Kendor Presents . . .

difficulty level:
MEDIUM ADVANCED
duration ca. 5:25
FULL SCORE

Weird Blues

composed & arranged
by Bob Mintzer

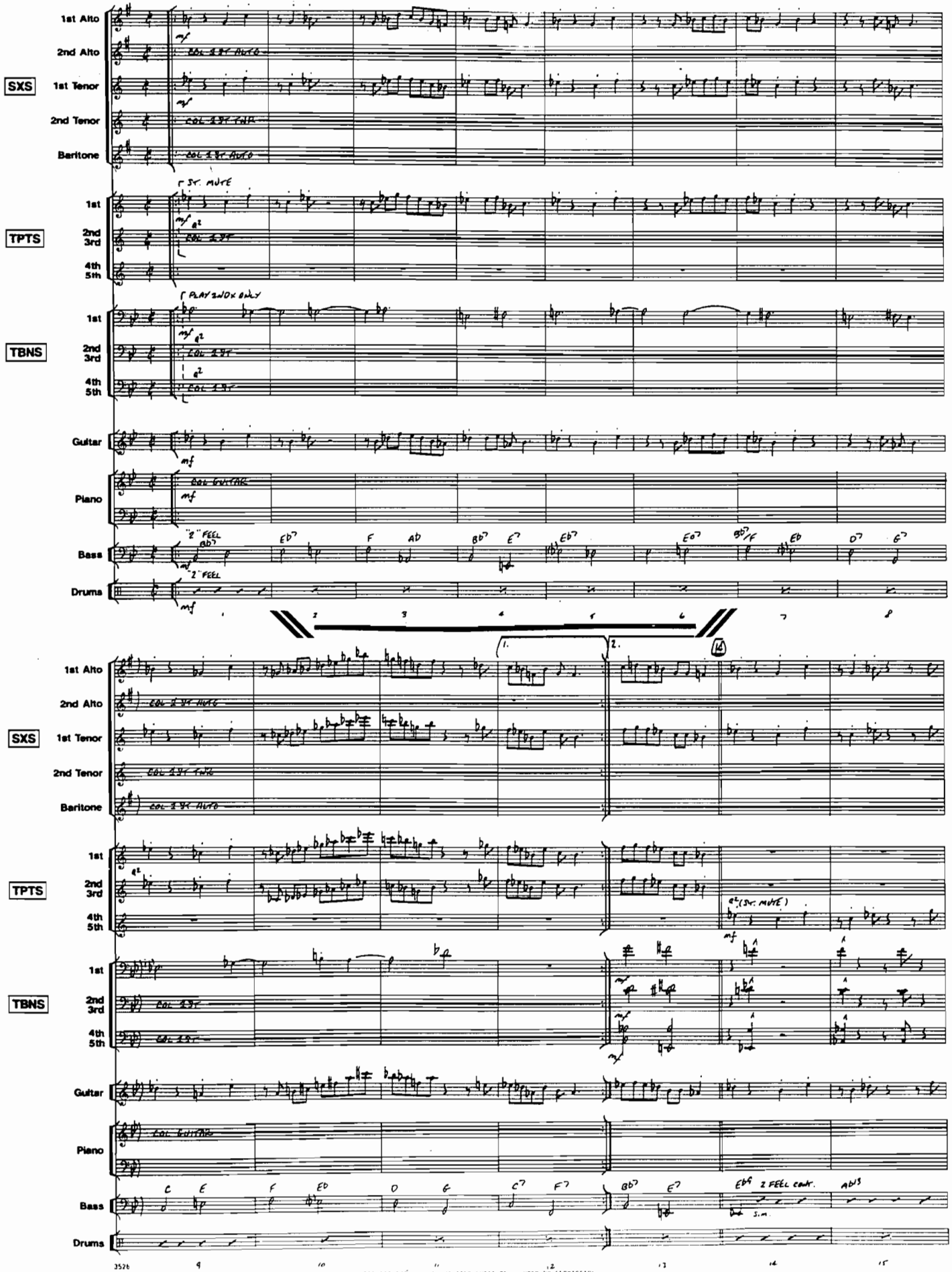

COPYRIGHT © 1989 BY MINTZER MUSIC CO. - USED BY PERMISSION
ALL RIGHTS RESERVED - INTERNATIONAL COPYRIGHT SECURED - MADE IN U.S.A.
UNAUTHORIZED DUPLICATION, ADAPTATION OR ARRANGEMENT IS PROHIBITED BY LAW.
SOLE SELLING AGENT: KENDOR MUSIC, INC., DELEVAN, NY 14042

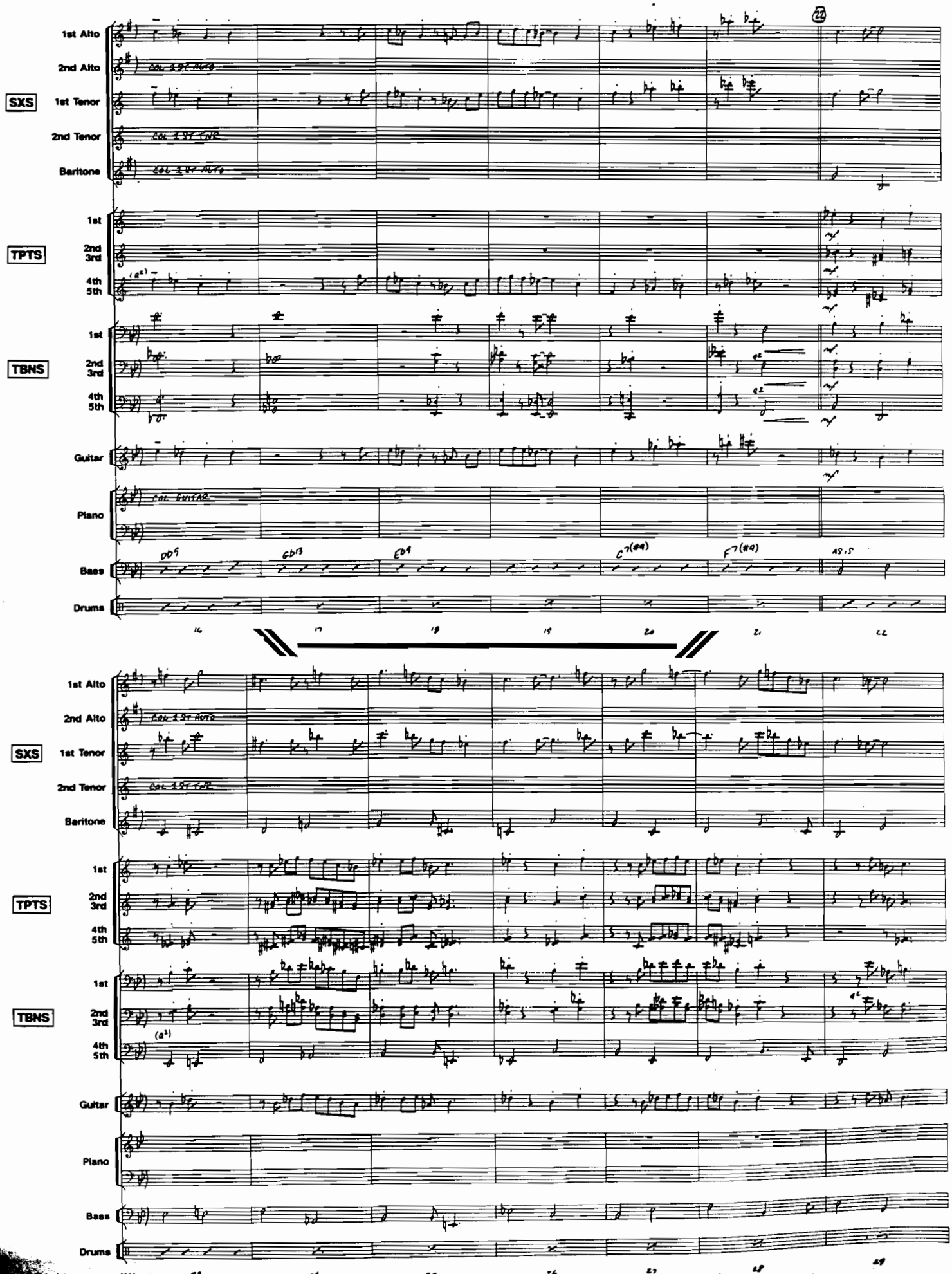
1st Alto
2nd Alto
SXS
1st Tenor
2nd Tenor
Baritone
TPTS
1st
2nd 3rd
4th 5th
TBNS
Guitar
Piano
Bass
Drums
22
DD9
Gb13
Eb9
C7(#9)
F7(#9)
16
17
18
19
20
21
22
23
24
25
26
27
28
29

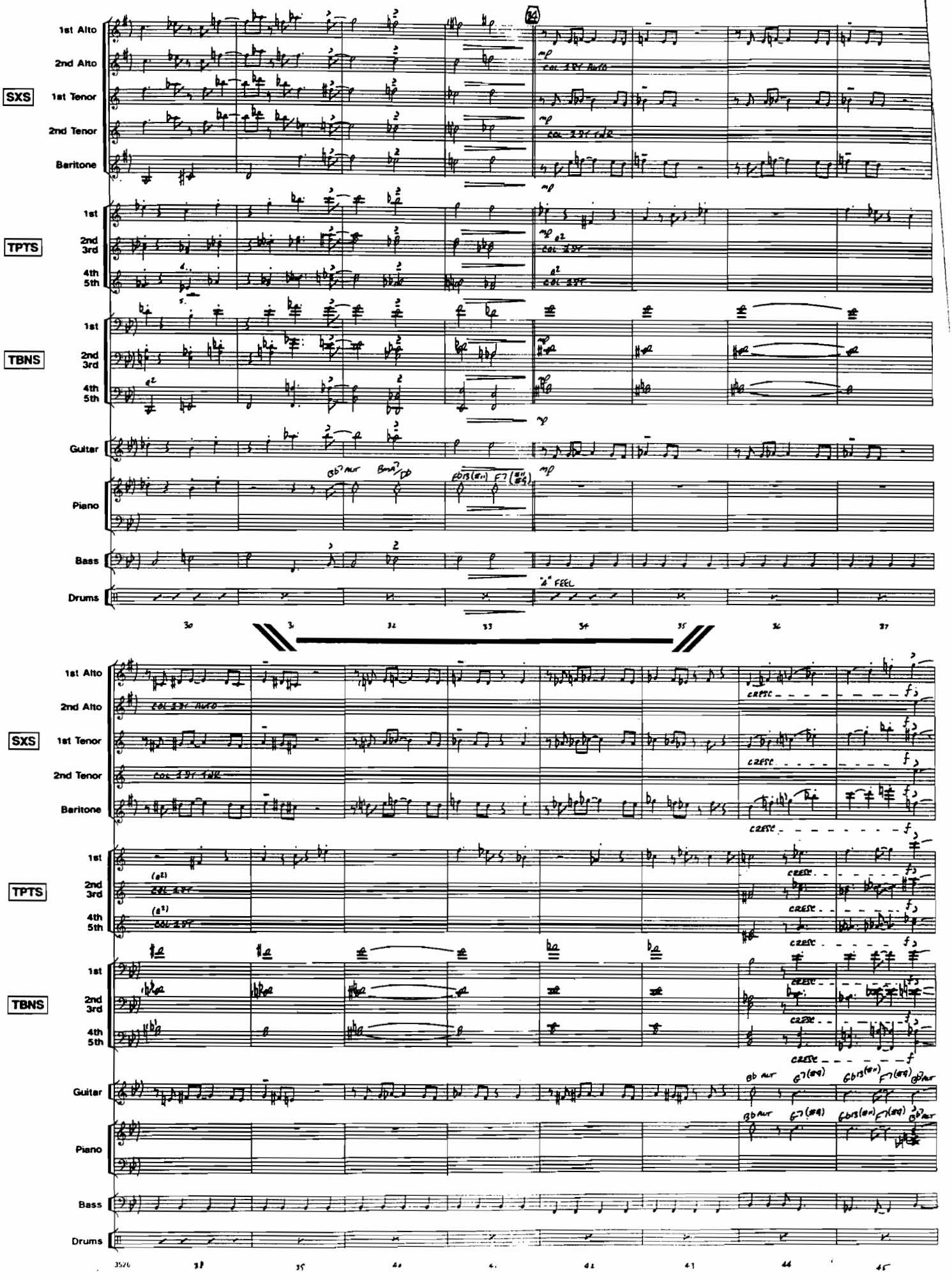
SXS
1st Alto
2nd Alto
1st Tenor
2nd Tenor
Baritone
TPTS
1st
2nd 3rd
4th 5th
TBNS
1st
2nd 3rd
4th 5th
Guitar
Piano
Bass
Drums
"4" FEEL
CRESC

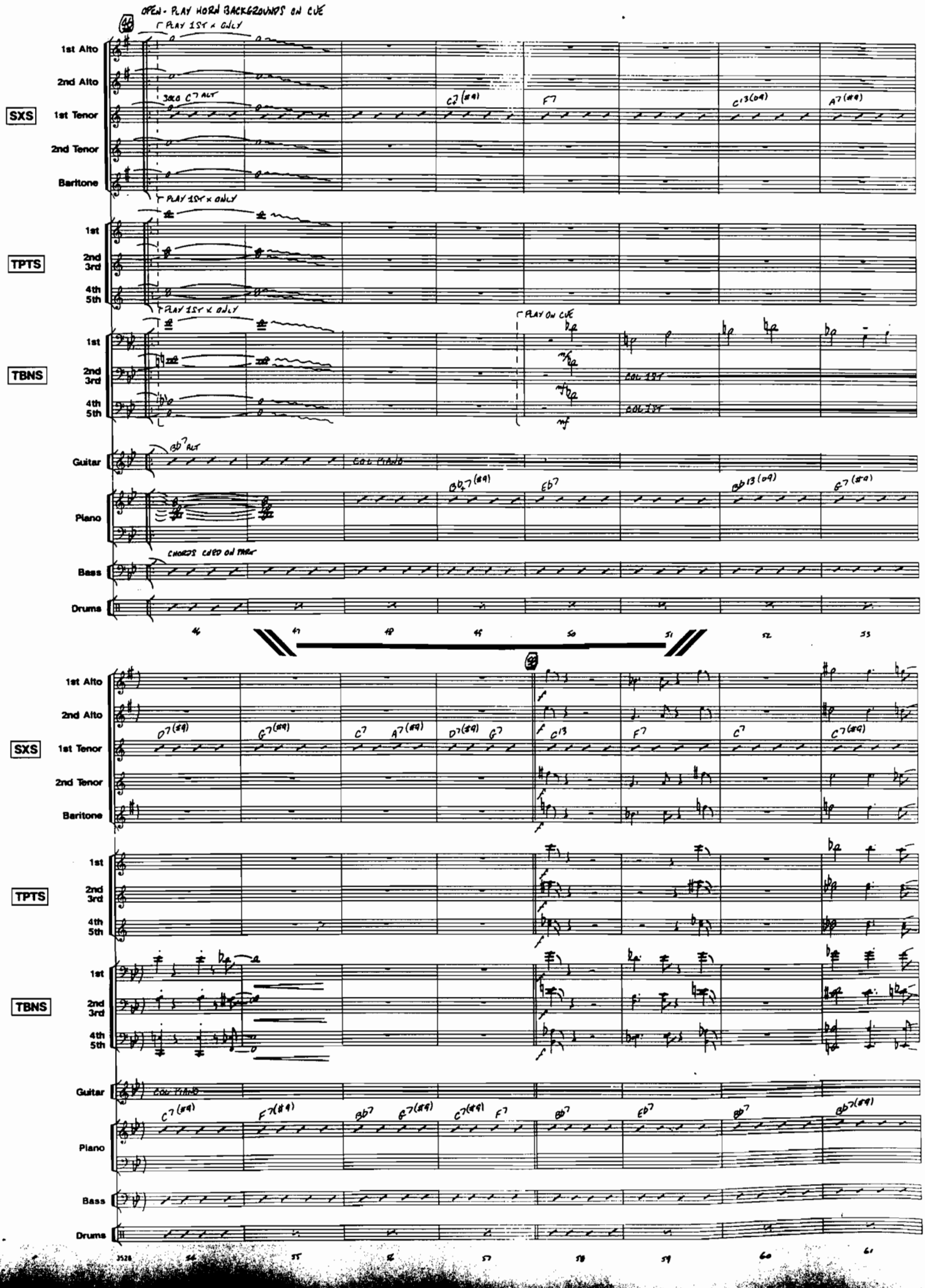
OPEN - PLAY HORN BACKGROUNDS ON CUE
PLAY 1ST x ONLY
SXS
1st Alto
2nd Alto
1st Tenor
2nd Tenor
Baritone
SOLO C7 ALT
C7 (#9)
F7
C13(b9)
A7 (#9)
TPTS
1st
2nd 3rd
4th 5th
TBNS
PLAY ON CUE
COL 1ST
Guitar
Bb7 ALT
COL PIANO
Piano
Bb7 (#9)
Eb7
Bb13 (b9)
G7 (#9)
Bass
CHORDS CUED ON PIANO
Drums
46
47
48
49
50
51
52
53
D7 (#9)
G7 (#9)
C7
A7 (#9)
D7 (#9)
G7
C13
F7
C7
C7 (#9)
C7 (#9)
F7 (#9)
Bb7
G7 (#9)
C7 (#9)
F7
Bb7
Eb7
Bb7
Ab7 (#9)
3528
54
55
56
57
58
59
60
61

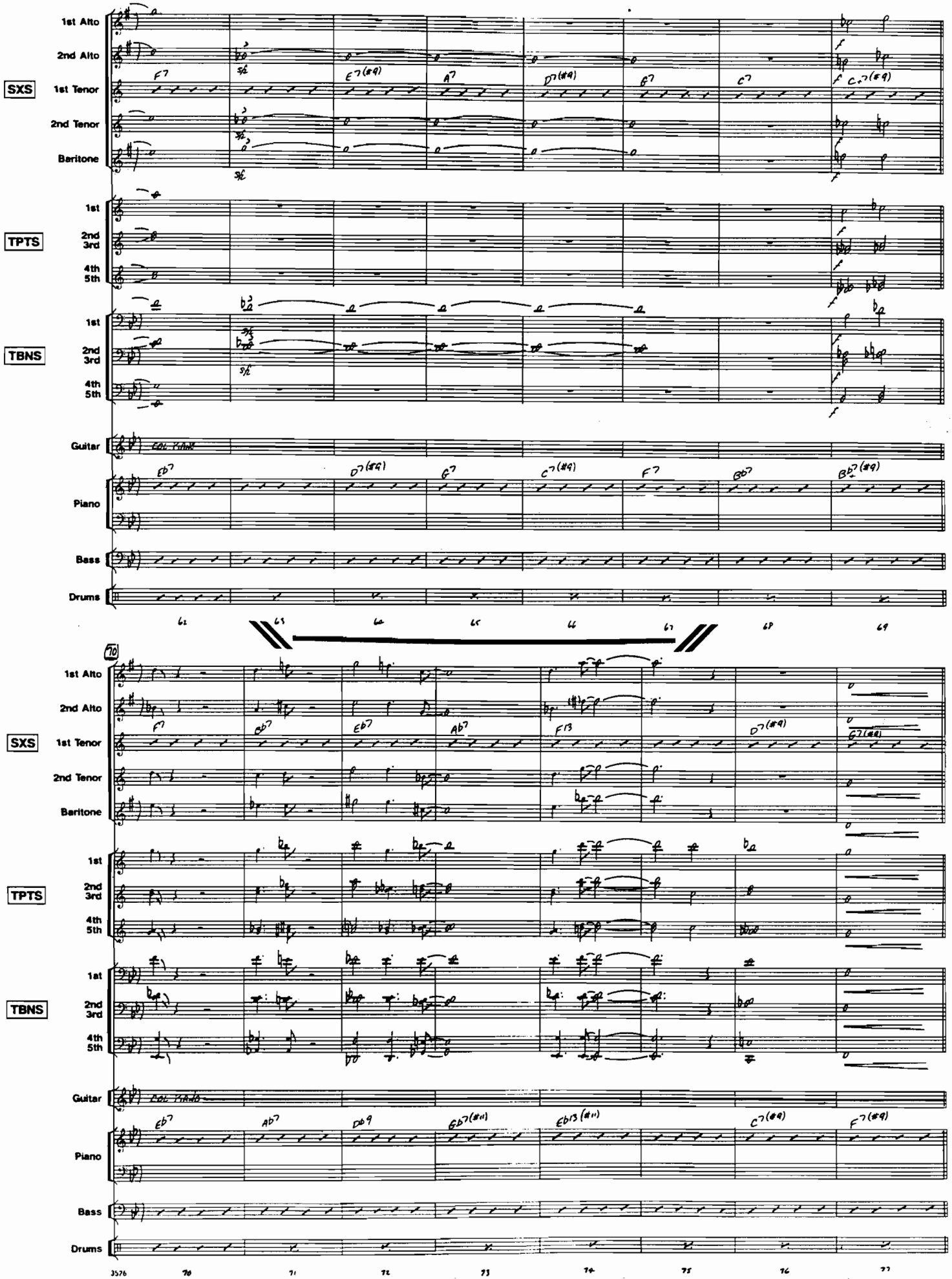
1st Alto
2nd Alto
SXS
1st Tenor
2nd Tenor
Baritone
TPTS
1st
2nd
3rd
4th
5th
TBNS
Guitar
Col. Piano
Piano
Bass
Drums
F7
E7(#9)
A7
D7(#9)
B7
C7
C7(#9)
Eb7
D7(#9)
G7
C7(#9)
F7
Bb7
Bb7(#9)
61
62
63
64
65
66
67
68
69
70
Ab7
F13
G7(#9)
Db9
Gb7(#11)
Eb13(#11)
F7(#9)
71
72
73
74
75
76
77

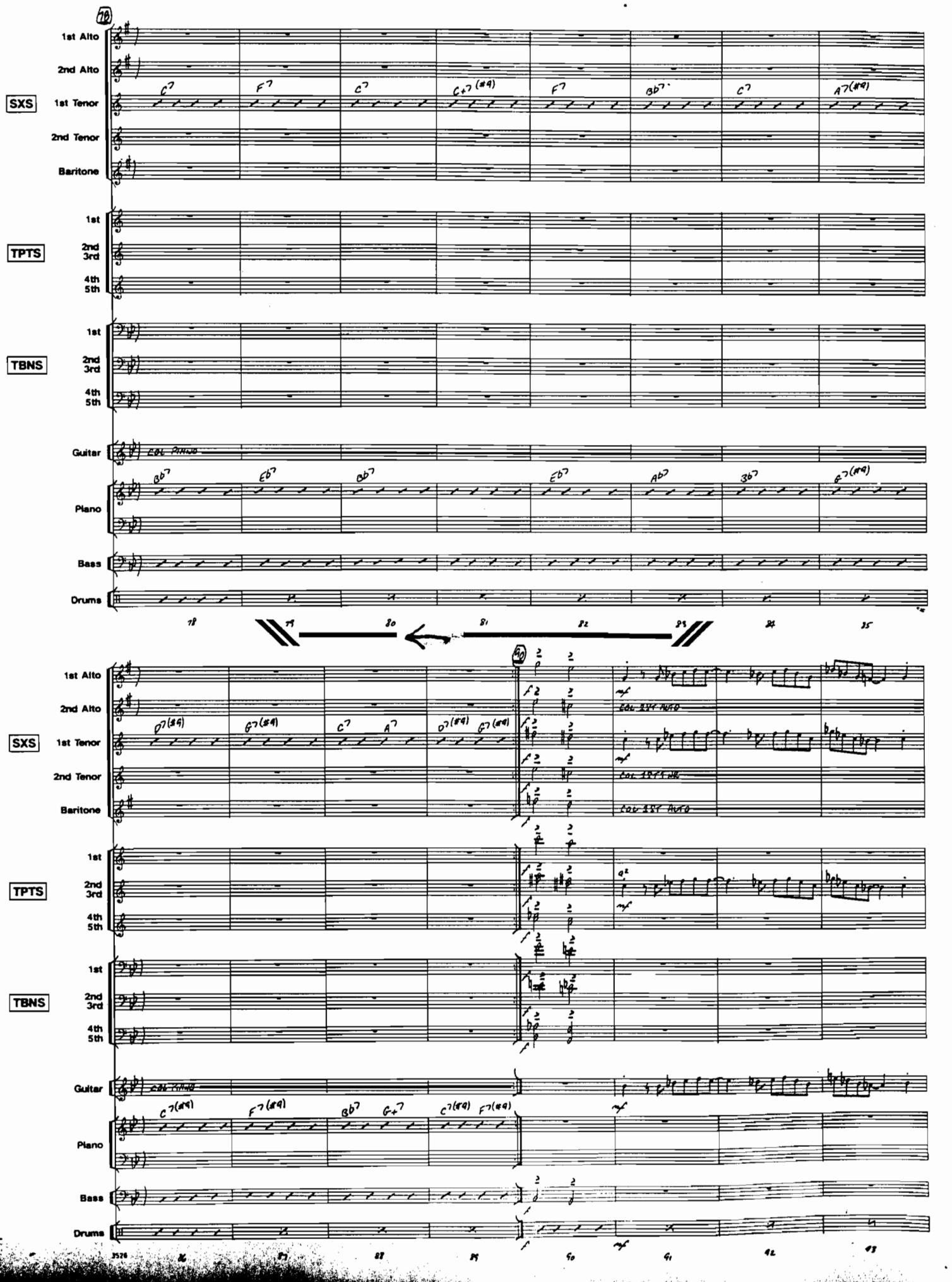
78
1st Alto
2nd Alto
SXS
1st Tenor
2nd Tenor
Baritone
C7
F7
C7
C+7 (#9)
F7
Bb7
C7
A7(#9)
TPTS
1st
2nd 3rd
4th 5th
TBNS
Guitar
COL PIANO
Piano
Bb7
Eb7
Bb7
Eb7
Ab7
Db7
E7(#9)
Bass
Drums
78
79
80
81
82
83
84
85
80
D7(#9)
G7(#9)
C7
A7
D7(#9)
G7(#9)
mf
COL 1ST ALTO
COL 1ST TENOR
COL 1ST ALTO
C7(#9)
F7(#9)
Bb7
G+7
C7(#9)
F7(#9)
3526
86
87
88
89
90
91
92
93

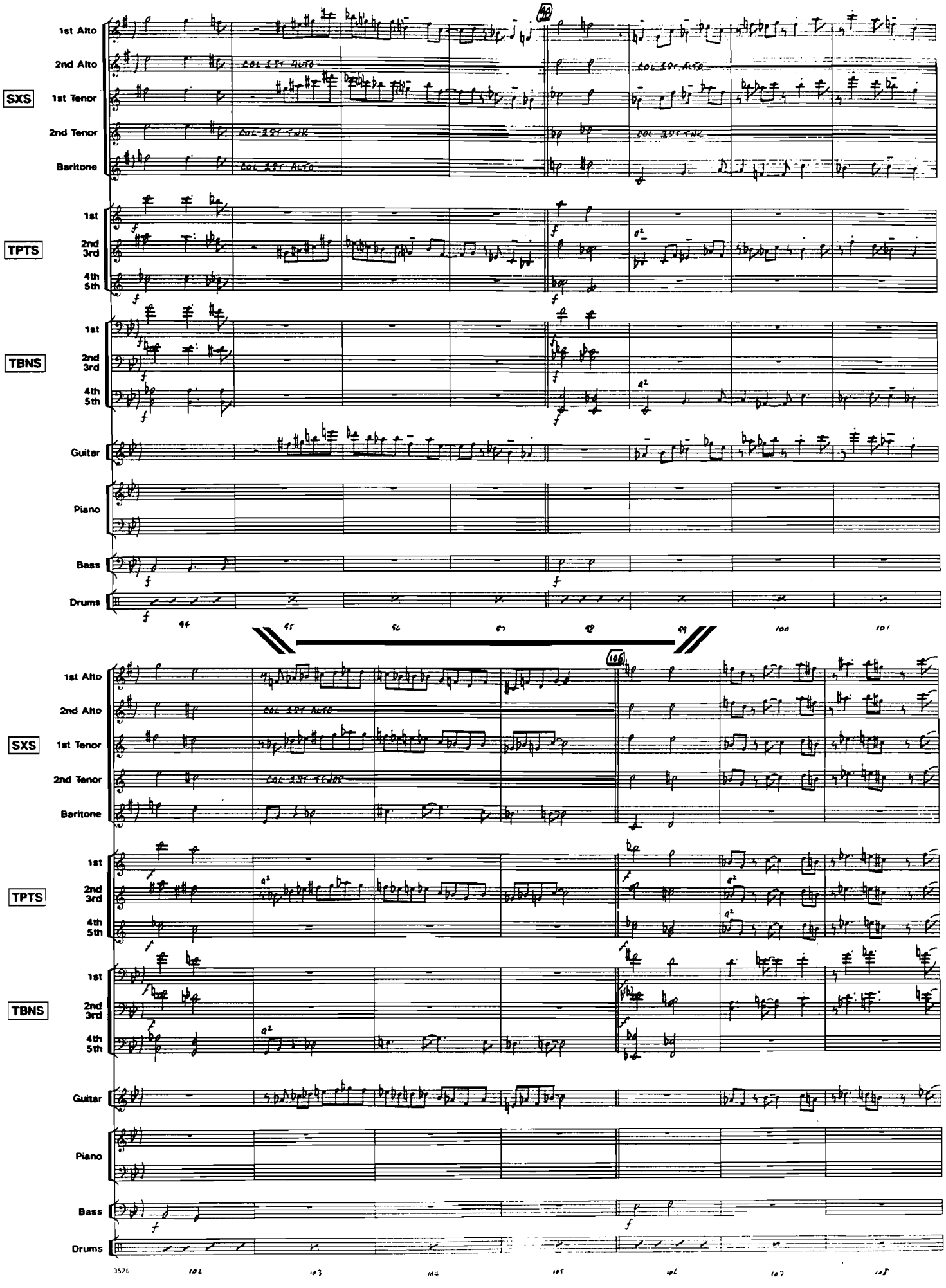
SXS
1st Alto
2nd Alto
1st Tenor
2nd Tenor
Baritone
TPTS
1st
2nd 3rd
4th 5th
TBNS
1st
2nd 3rd
4th 5th
Guitar
Piano
Bass
Drums
COL 1ST ALTO
COL 1ST TNR
COL 1ST TENOR
94
95
96
97
98
99
100
101
106
102
103
104
105
106
107
108

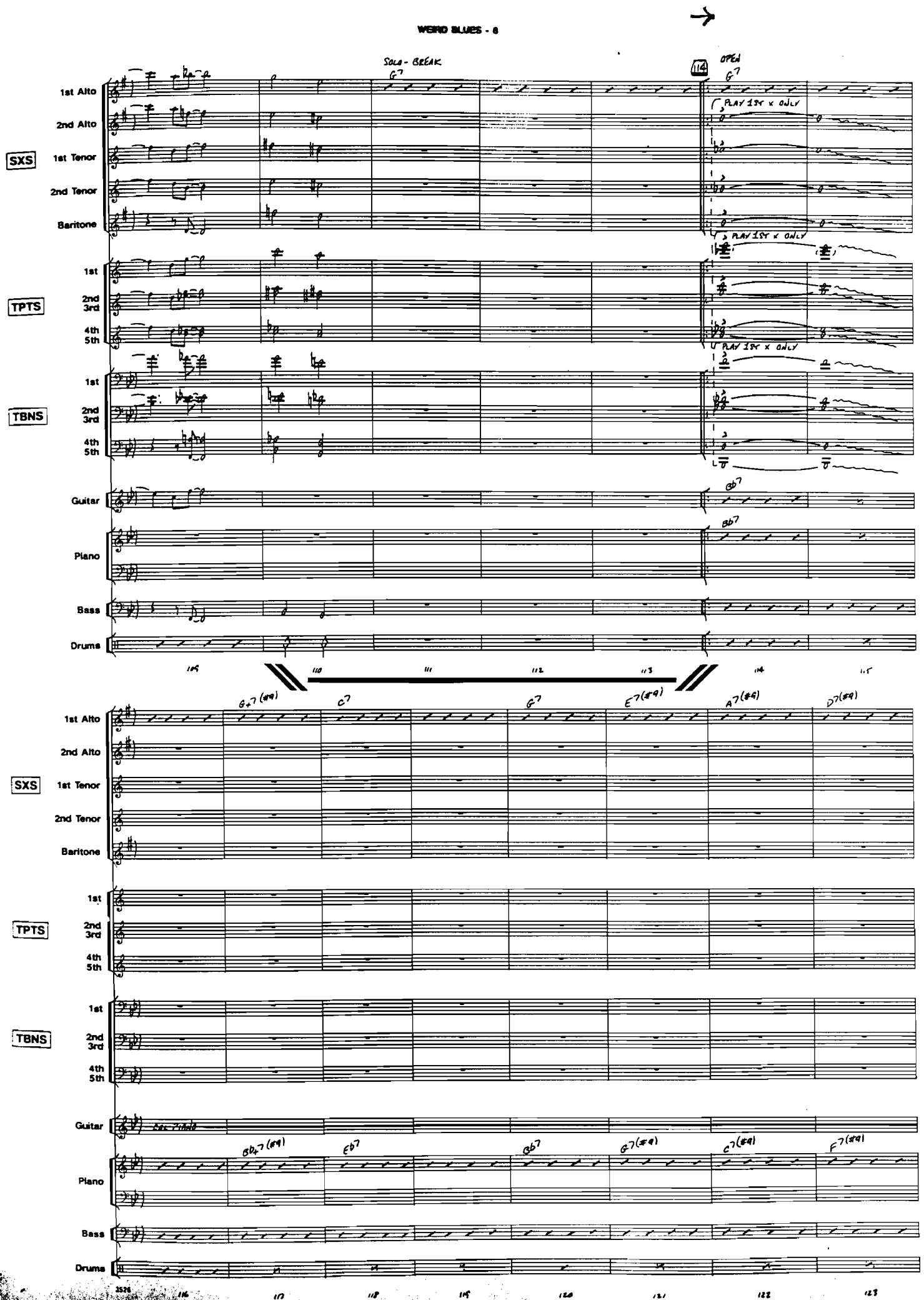
SOLO - BREAK
OPEN
PLAY 1ST x ONLY
SXS
1st Alto
2nd Alto
1st Tenor
2nd Tenor
Baritone
TPTS
1st
2nd 3rd
4th 5th
TBNS
Guitar
Piano
Bass
Drums
G7
Gb7
Bb7
G+7(#9)
C7
E7(#9)
A7(#9)
D7(#9)
Bb7(#9)
Eb7
F7(#9)

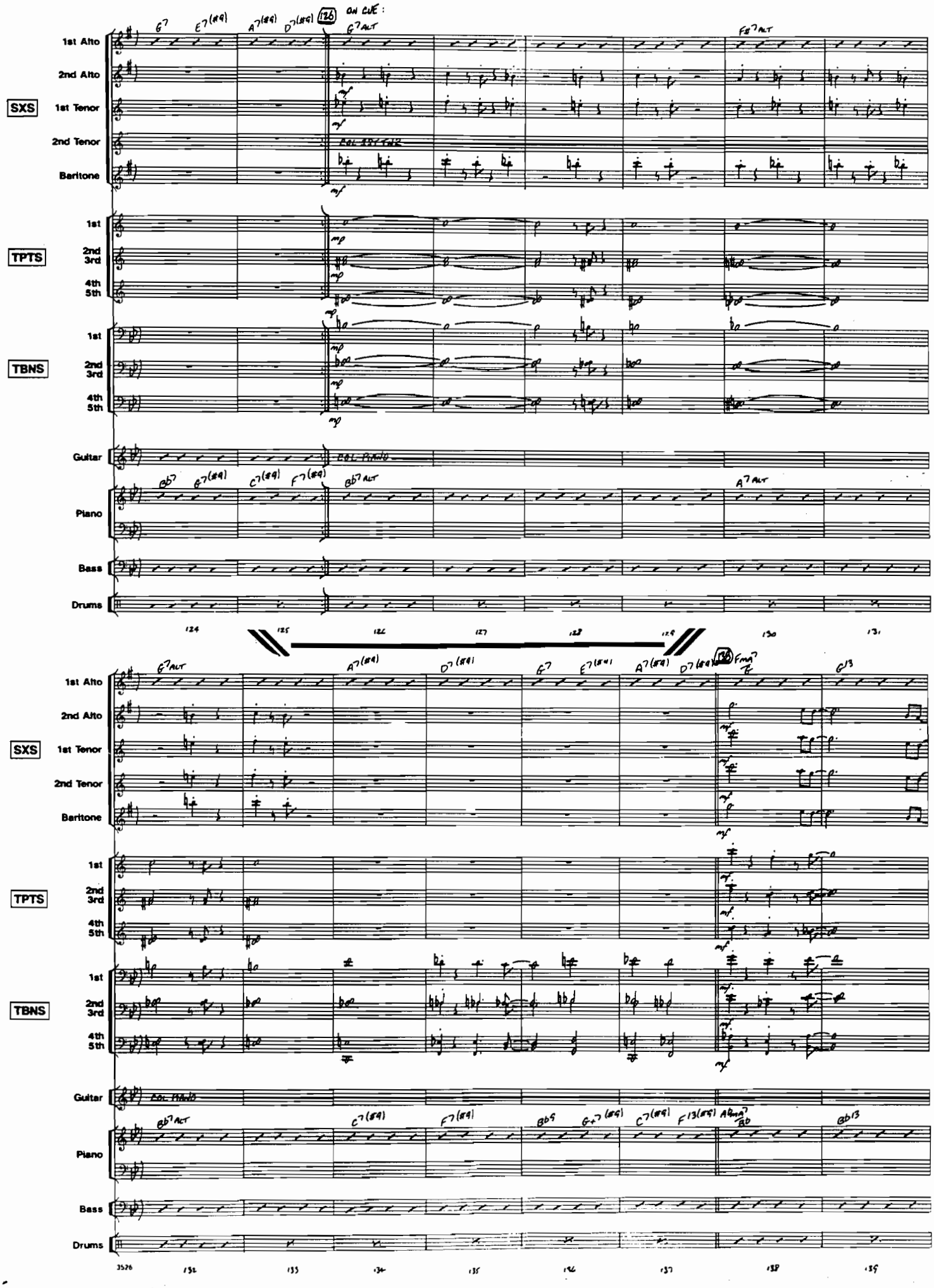
SXS
1st Alto
2nd Alto
1st Tenor
2nd Tenor
Baritone
TPTS
1st
2nd 3rd
4th 5th
TBNS
1st
2nd 3rd
4th 5th
Guitar
Piano
Bass
Drums
ON CUE :
COL 1ST TNR
COL PIANO
124
125
126
127
128
129
130
131
132
133
134
135
136
137
138
139

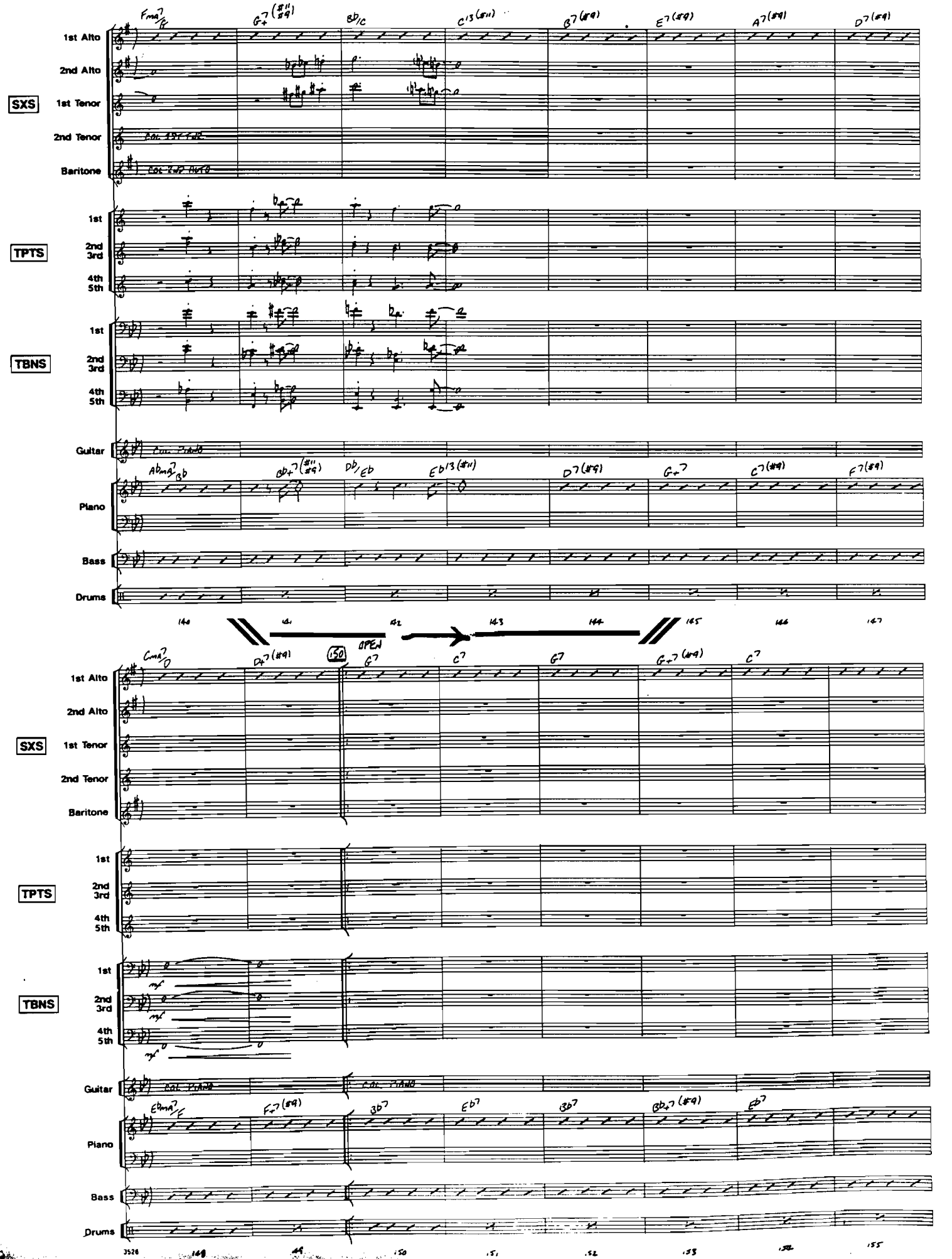
SXS
1st Alto
2nd Alto
1st Tenor
2nd Tenor
Baritone
TPTS
1st
2nd 3rd
4th 5th
TBNS
Guitar
Piano
Bass
Drums
OPEN
140
141
142
143
144
145
146
147
150
151
152
153
154
155

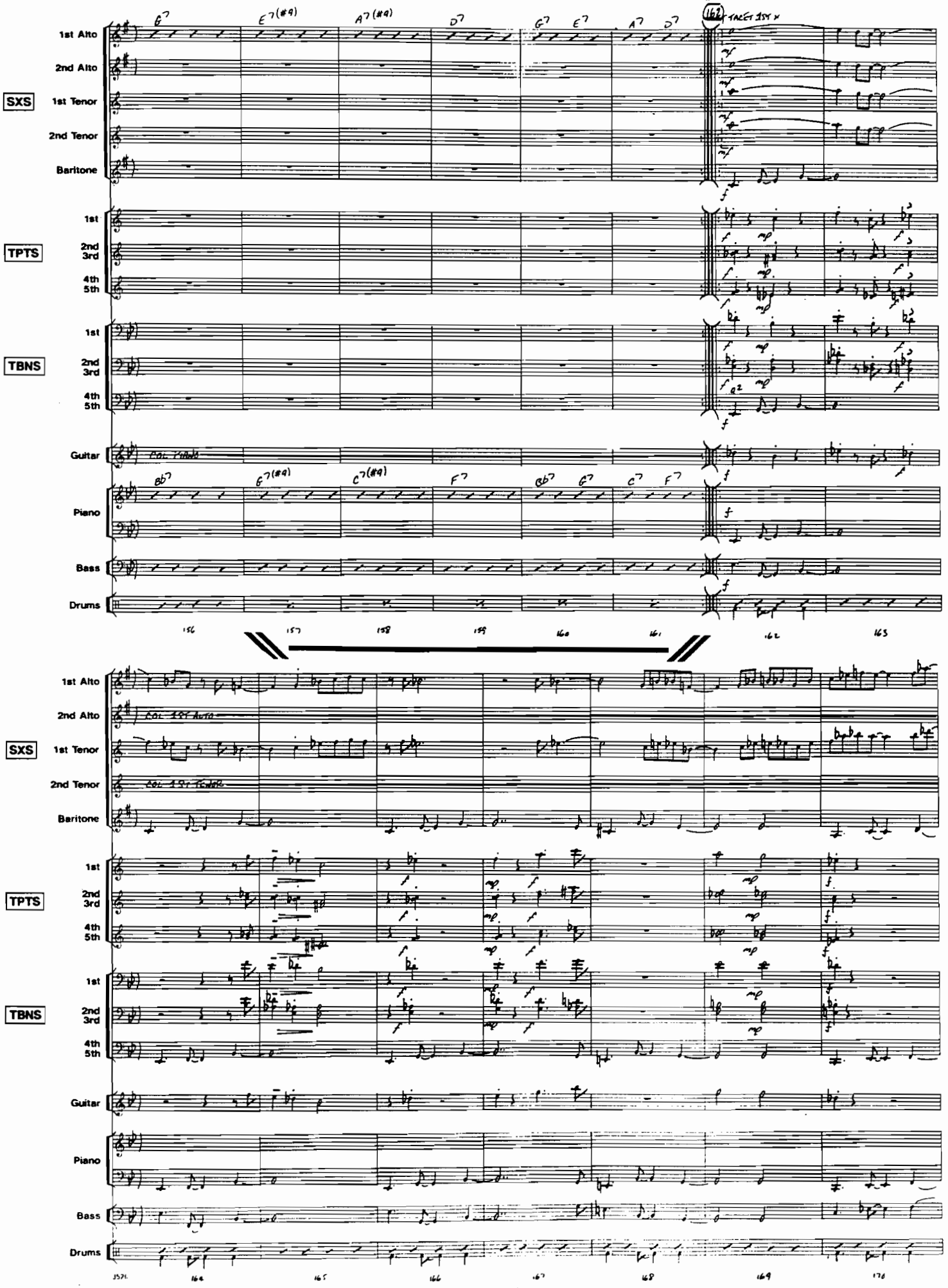
SXS
1st Alto
2nd Alto
1st Tenor
2nd Tenor
Baritone
TPTS
1st
2nd 3rd
4th 5th
TBNS
Guitar
Piano
Bass
Drums
156
157
158
159
160
161
162
163
164
165
166
167
168
169
170

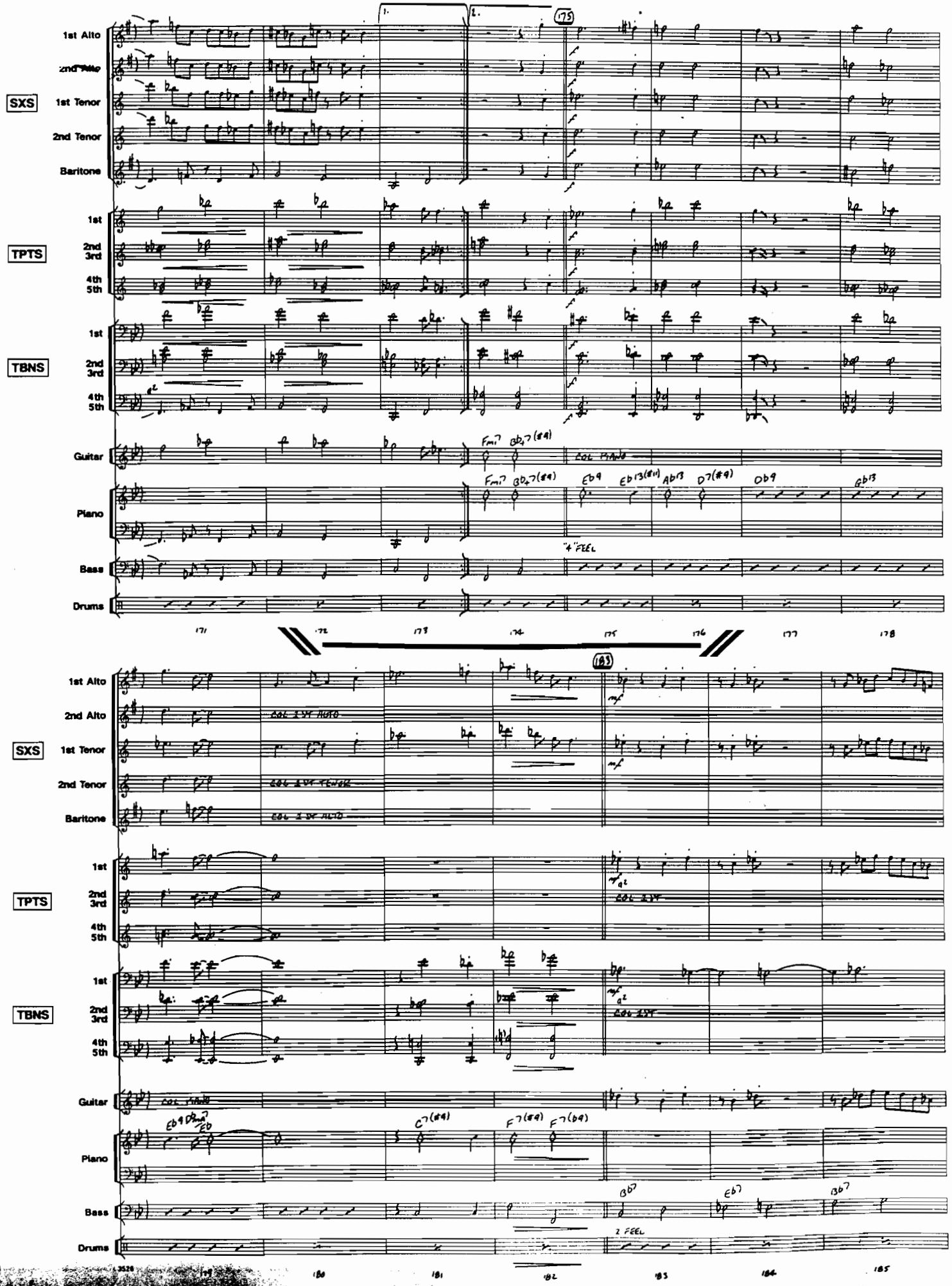
1st Alto
2nd Alto
SXS
1st Tenor
2nd Tenor
Baritone
TPTS
1st
2nd 3rd
4th 5th
TBNS
Guitar
Piano
Bass
Drums
175
183
4 FEEL
2 FEEL
171
172
173
174
175
176
177
178
180
181
182
183
184
185

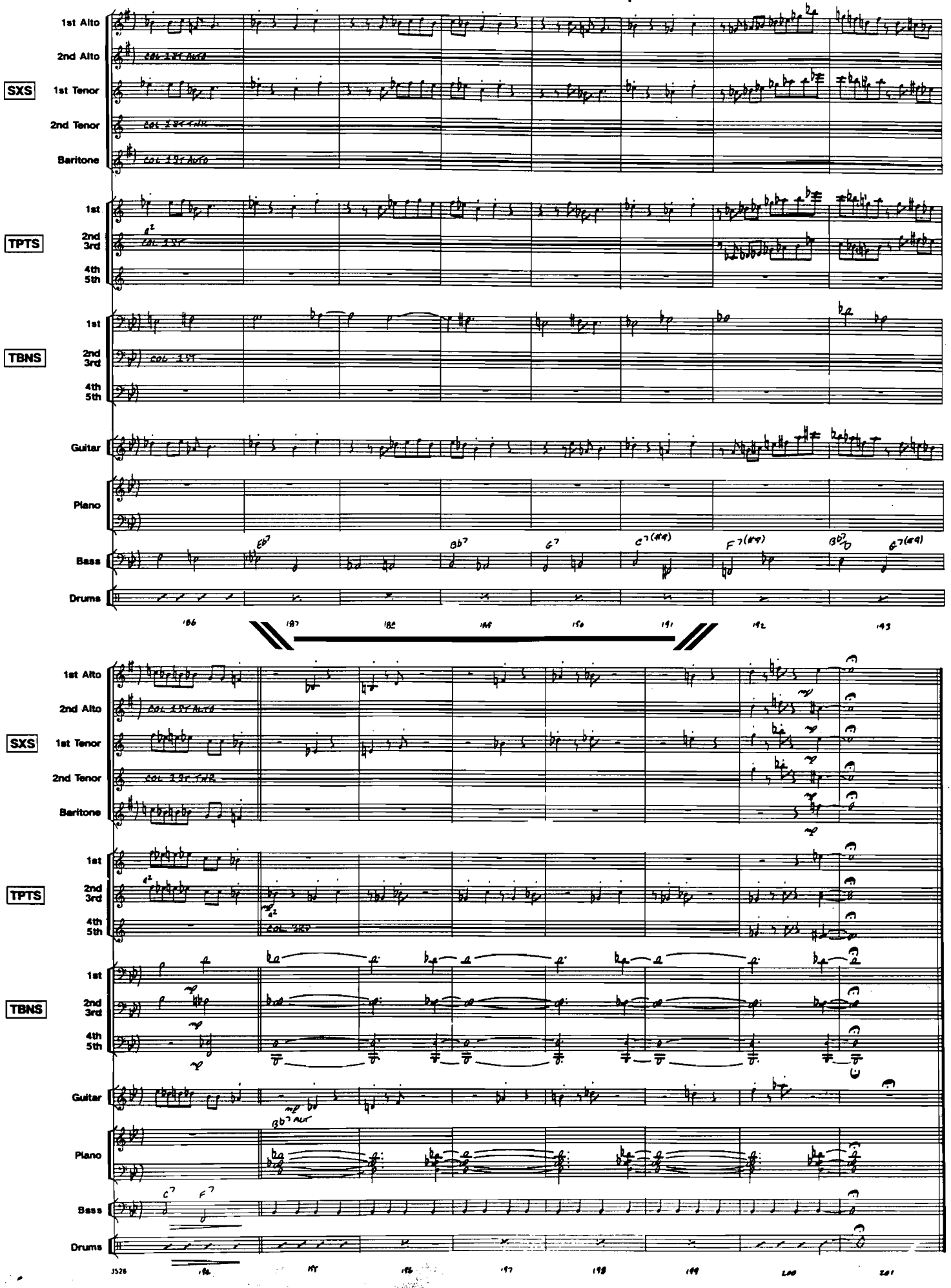
SXS
1st Alto
2nd Alto
1st Tenor
2nd Tenor
Baritone
TPTS
1st
2nd 3rd
4th 5th
TBNS
Guitar
Piano
Bass
Drums
Eb7
Bb7
G7
C7(#9)
F7(#9)
Bb7
G7(#9)
186
187
188
189
190
191
192
193
196
197
198
199
200
201

1st Alto

Weird Blues

Bob Mintzer

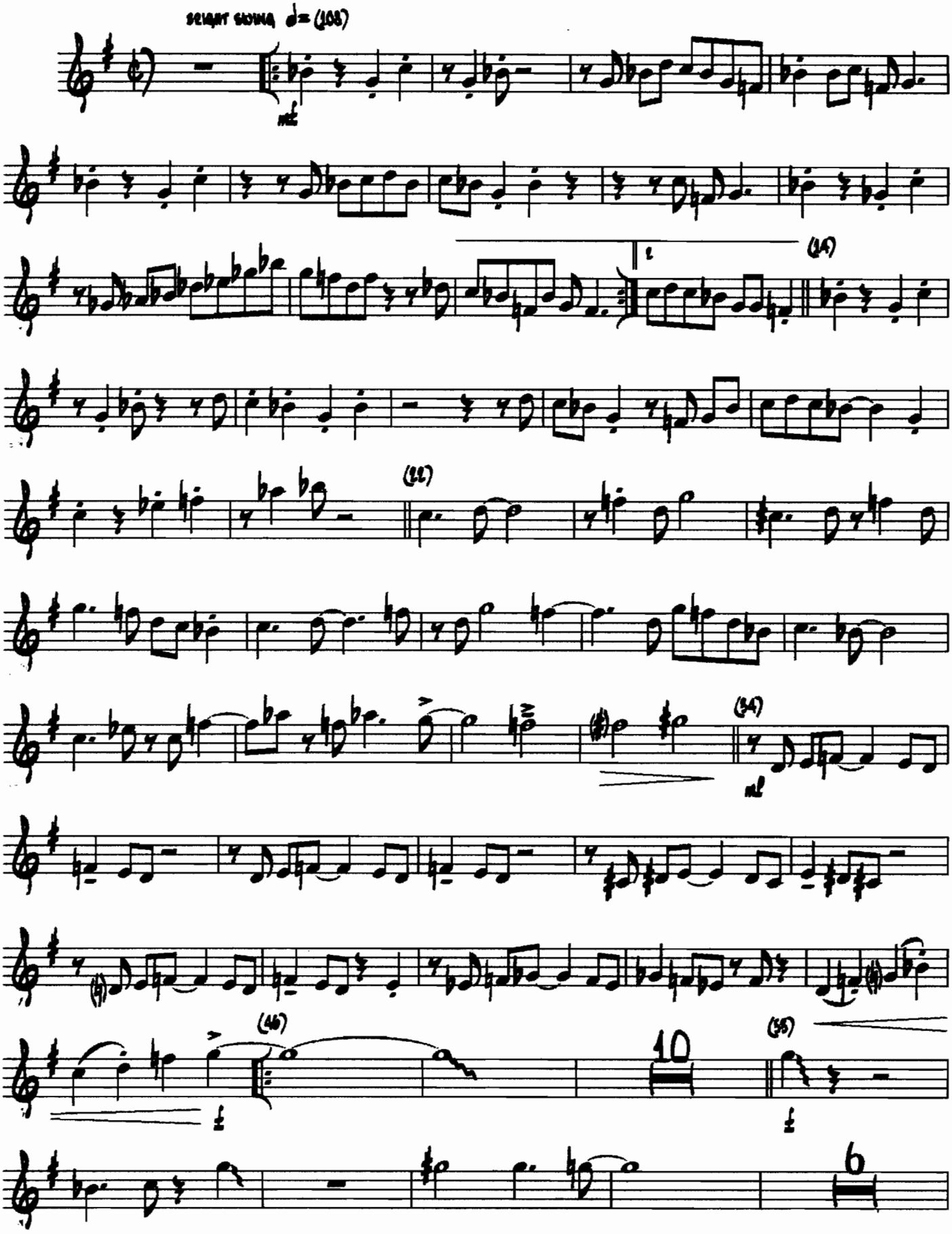

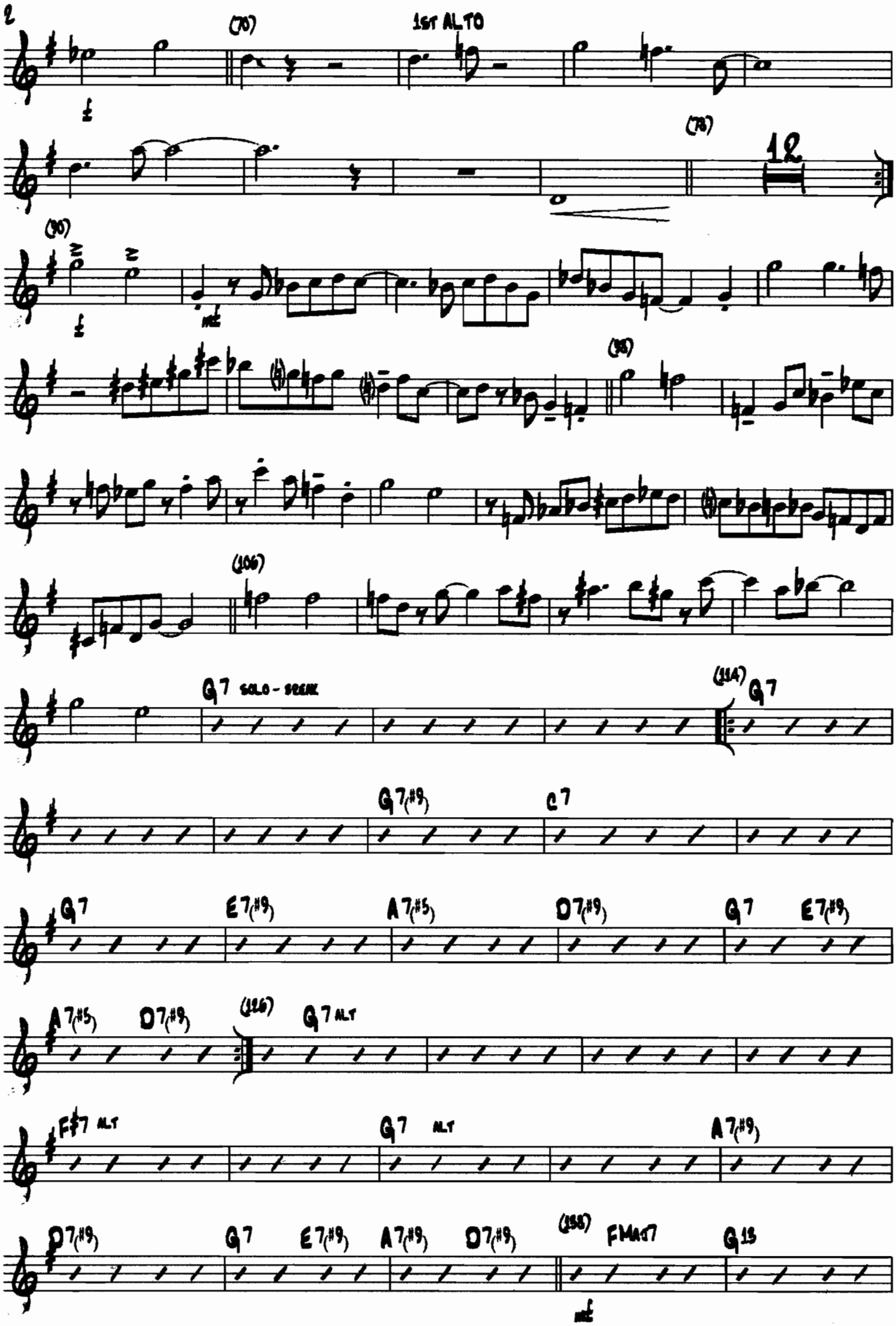
2
(70)
1st ALTO
(78)
12
(90)
mf
(98)
(106)
G7 SOLO - SOLO
(114)
G7
G7(#9)
C7
G7
E7(#9)
A7(#5)
D7(#9)
G7
E7(#9)
A7(#5)
D7(#9)
(122)
G7 ALT
F#7 ALT
G7 ALT
A7(#9)
D7(#9)
G7
E7(#9)
A7(#9)
D7(#9)
(130)
FMaj7
G13
mf

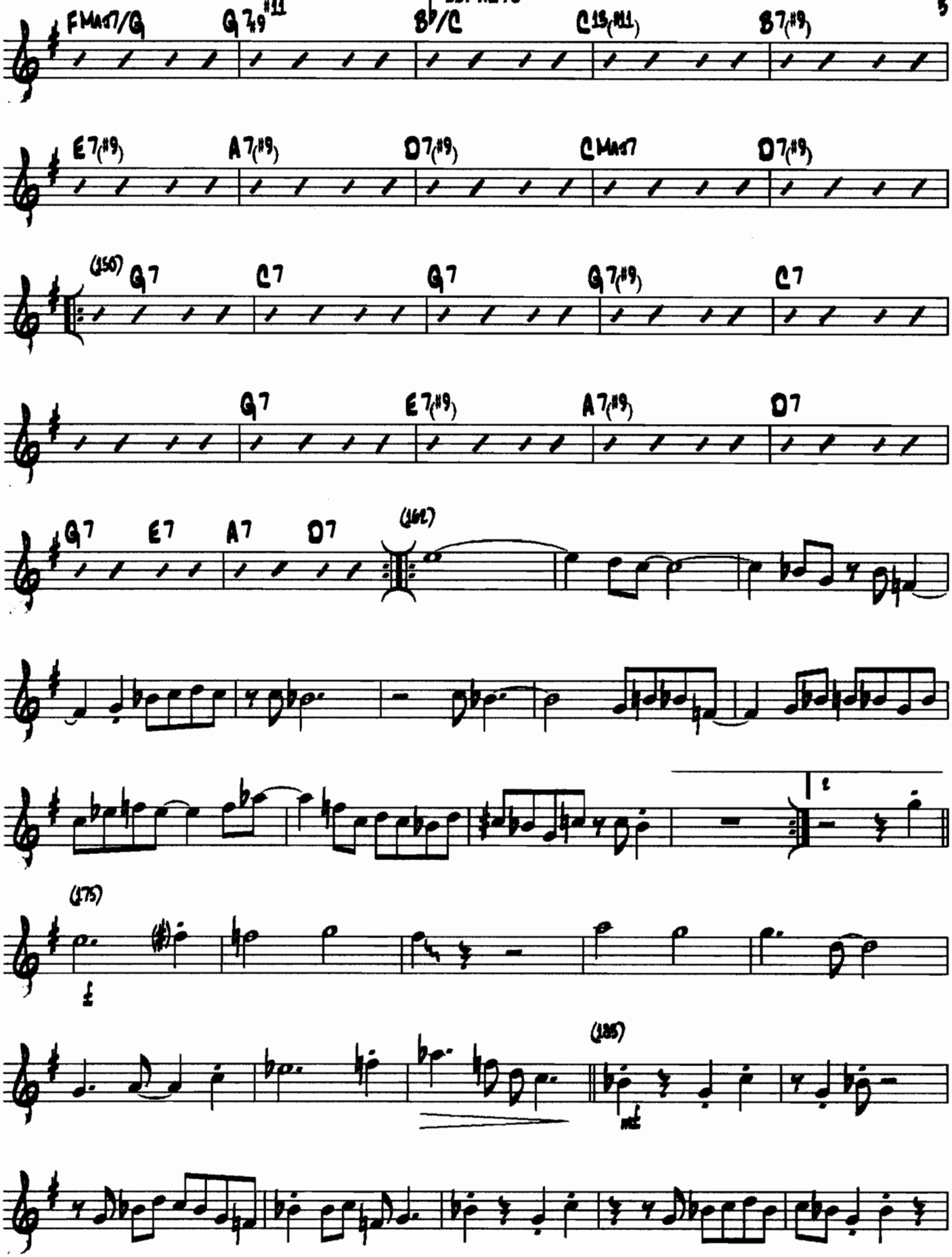
FMaj7/G
G7♭9#11
B♭/C
C13(#11)
B7(#9)
E7(#9)
A7(#9)
D7(#9)
CMaj7
D7(#9)
(150)
G7
C7
G7
G7(#9)
C7
G7
E7(#9)
A7(#9)
D7
G7
E7
A7
D7
(162)
1
2
(175)
(185)

1st ALTO

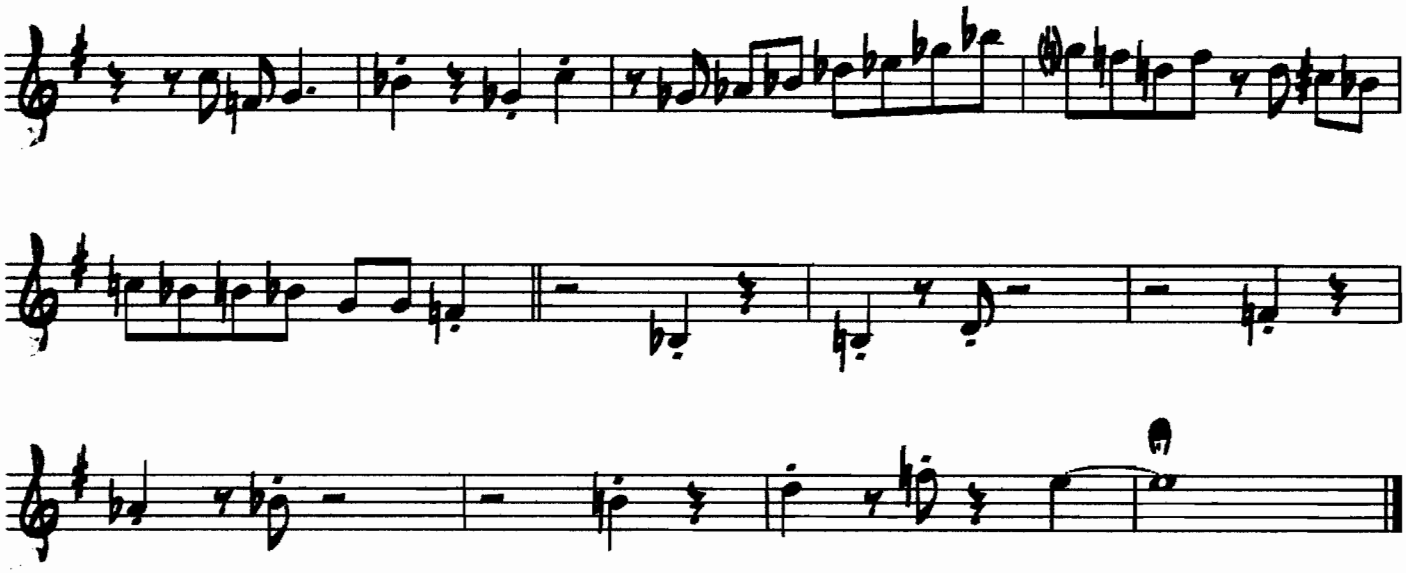

ASSOCIAZIONE "LUIGI PIERI BIG BAND"
Via XXV Aprile, 6
51011 BORGO A BUGGIANO (PT)
Tel. 0572 33231
C.F. e P. IVA 91021220479

2ND ALTO

WEIRD BLUES

ASSOCIAZIONE "LUIGI PIERI BIG BAND"
Via XXV Aprile, 6
51011 BORGO A BUGGIANO (PT)
Tel. 0572 33231
C.F. e P. IVA 91021220479

BOB MINTZER

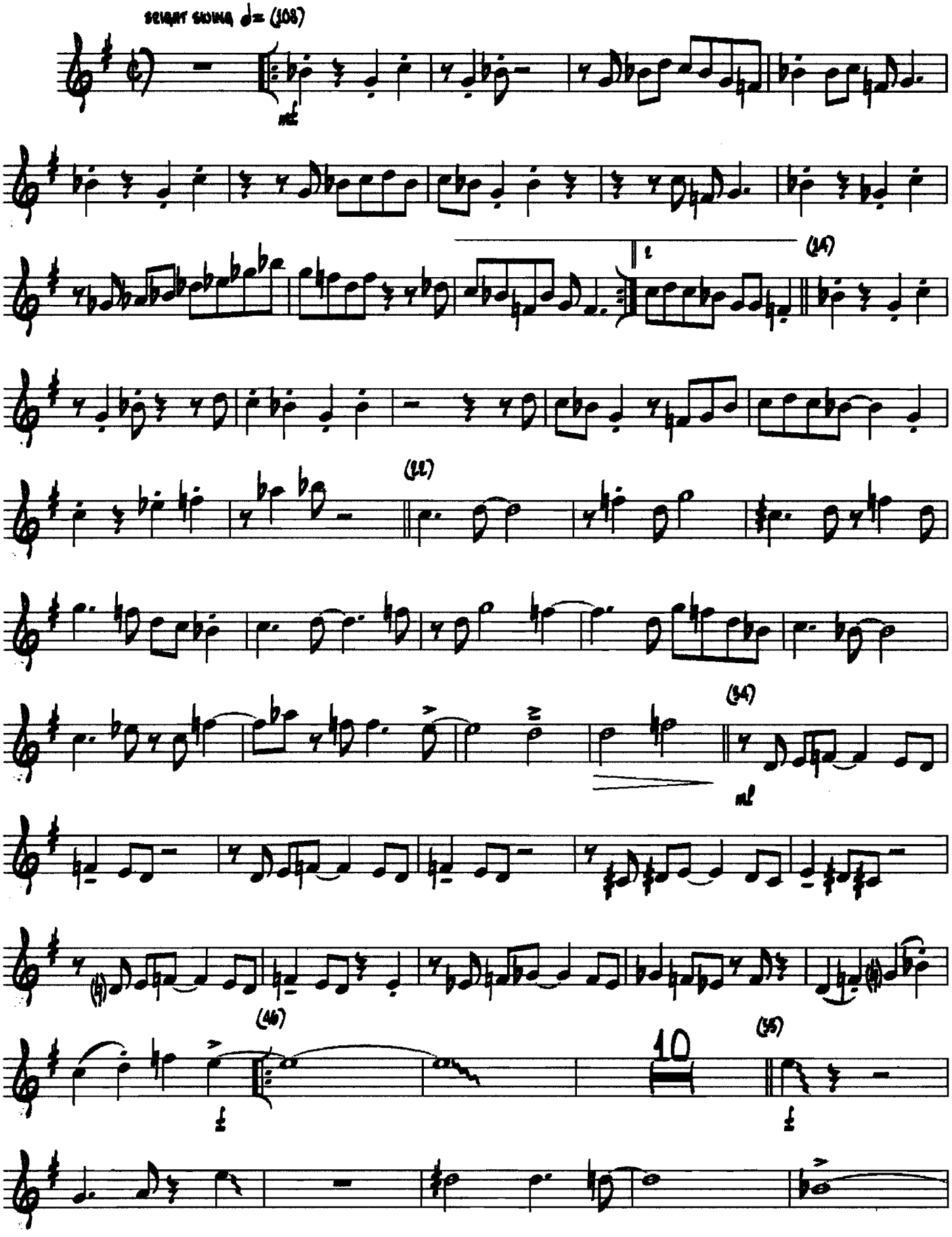

2ND ALTO

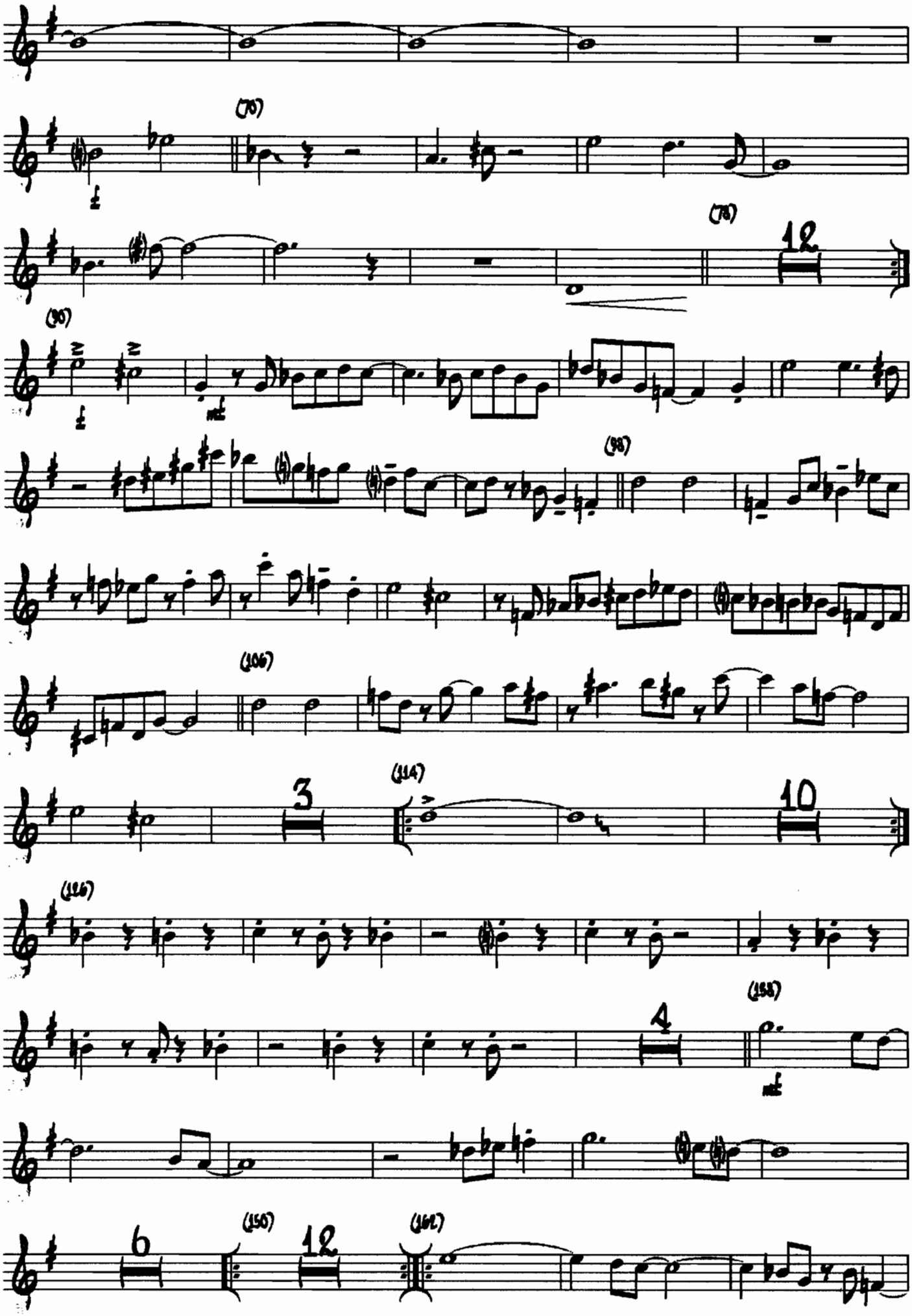

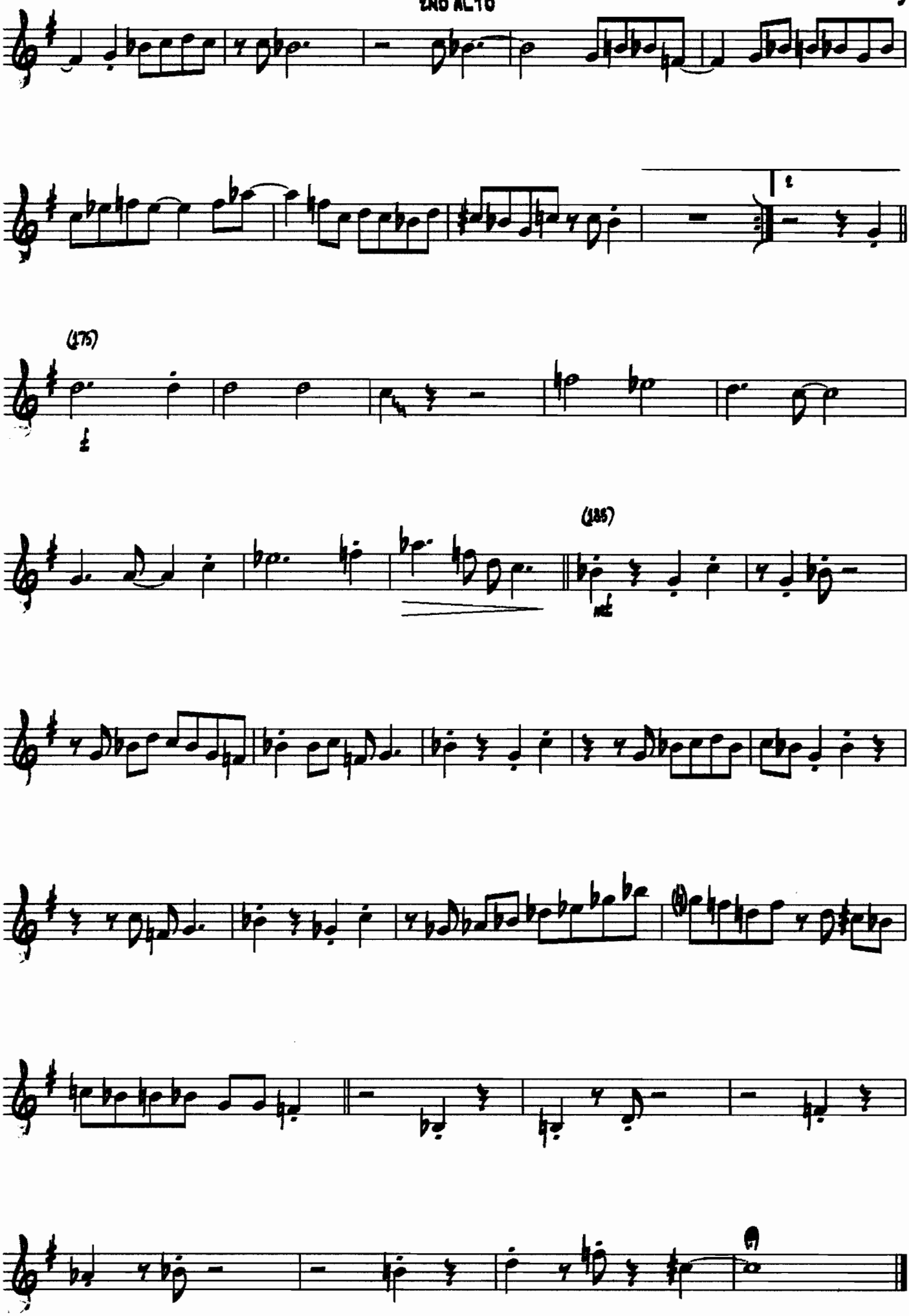
(175)
(185)

1st Tenor

Weird Blues

Bob Mintzer

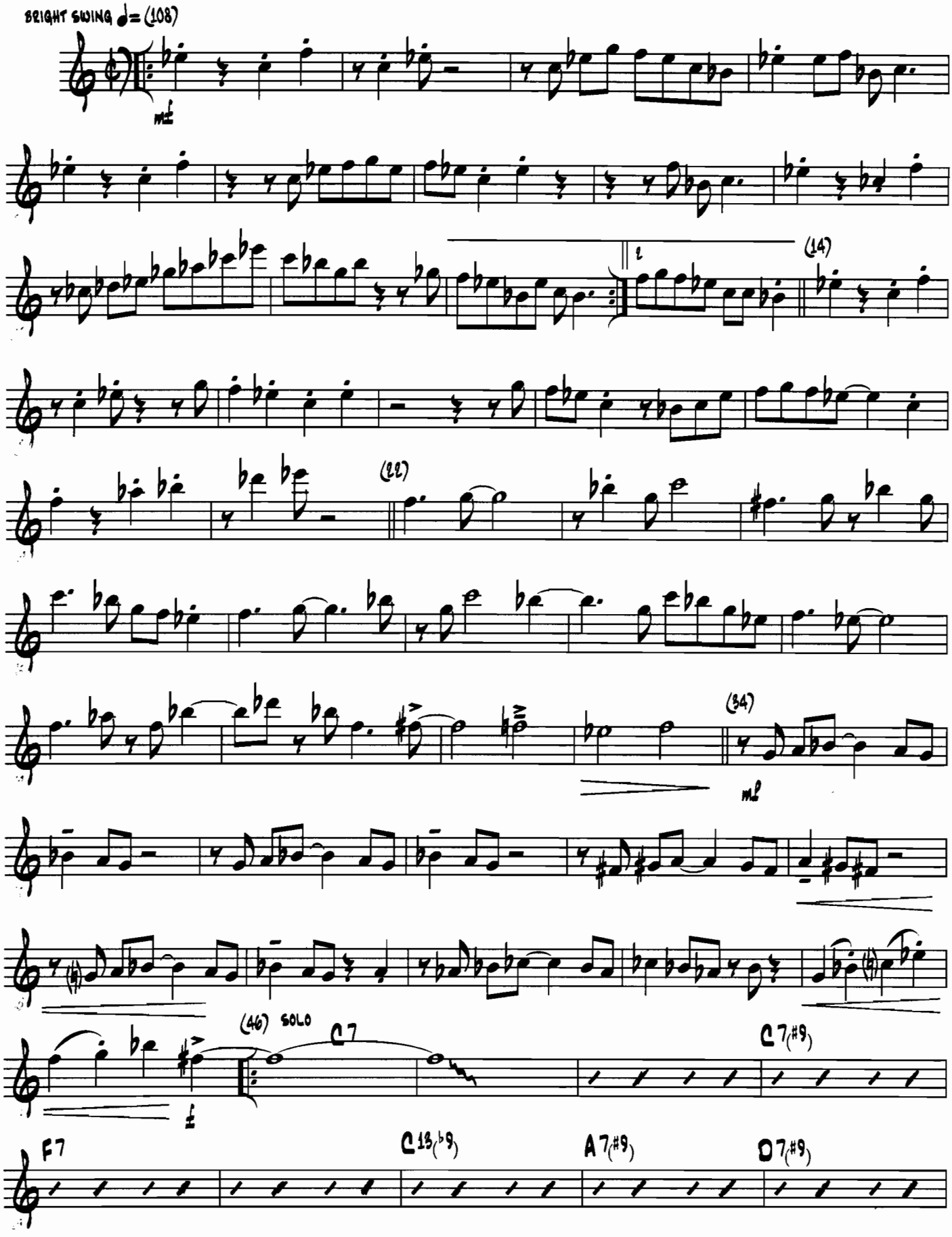

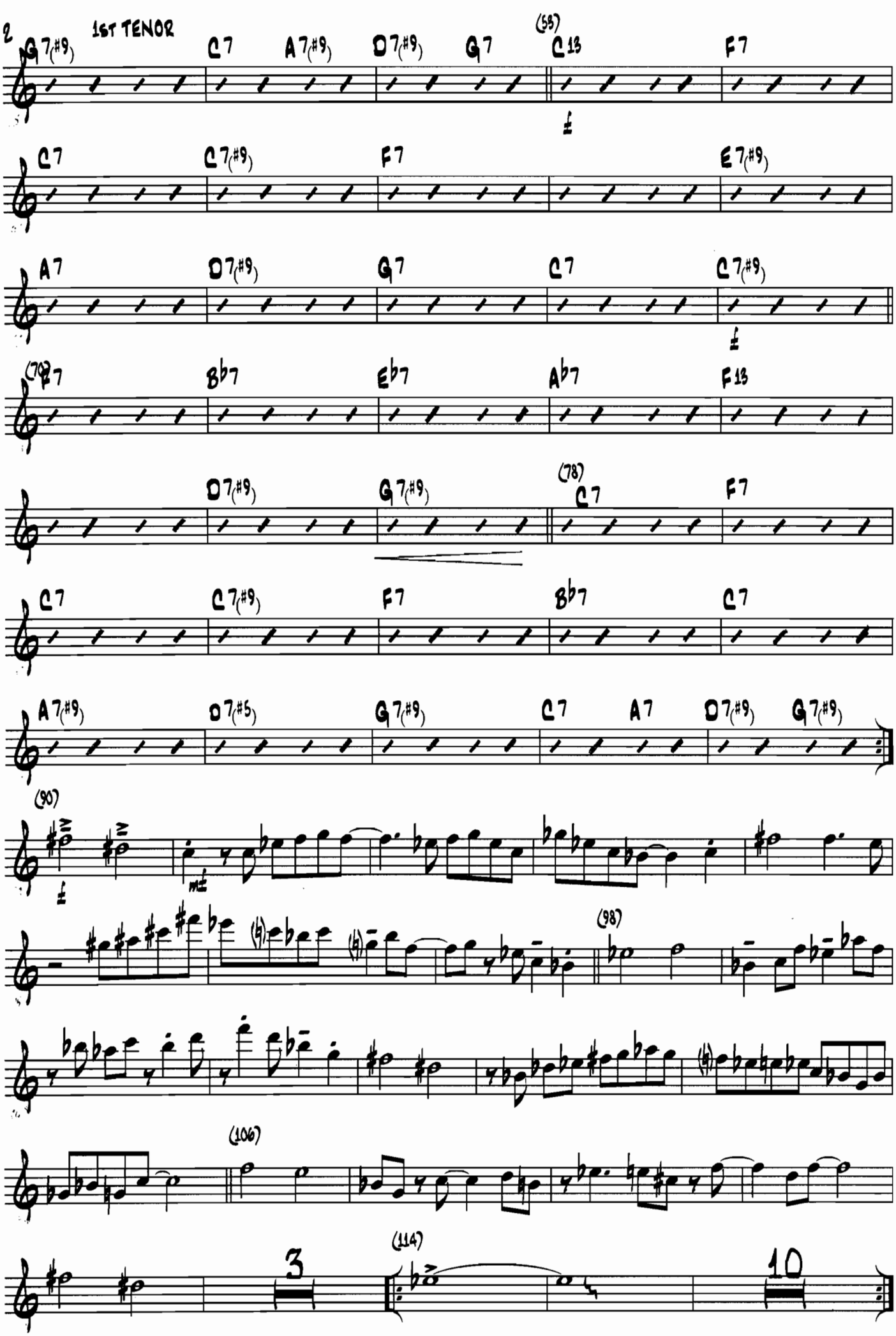
2
1ST TENOR
G7(#9)
C7
A7(#9)
D7(#9)
G7
(55)
C13
F7
C7
C7(#9)
F7
E7(#9)
A7
D7(#9)
G7
C7
C7(#9)
(70)
F7
B♭7
E♭7
A♭7
F13
D7(#9)
G7(#9)
(78)
C7
F7
C7
C7(#9)
F7
B♭7
C7
A7(#9)
D7(#5)
G7(#9)
C7
A7
D7(#9)
G7(#9)
(90)
(98)
(106)
(114)
3
10

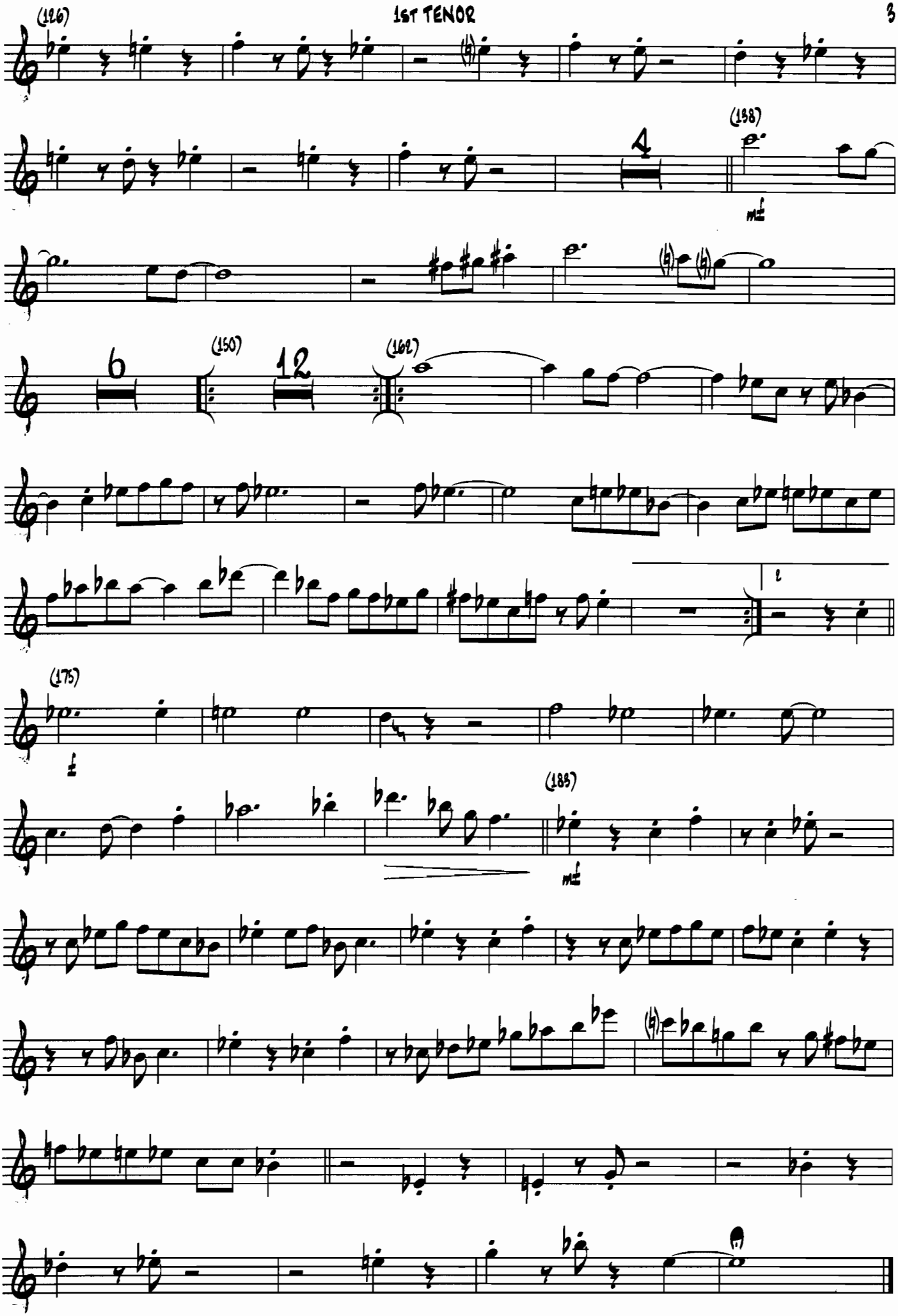
(126)
4
(138)
mf
6
(150)
12
(162)
1
(175)
f
(185)
mf

2ND TENOR

WEIRD BLUES

BOB MINTZER

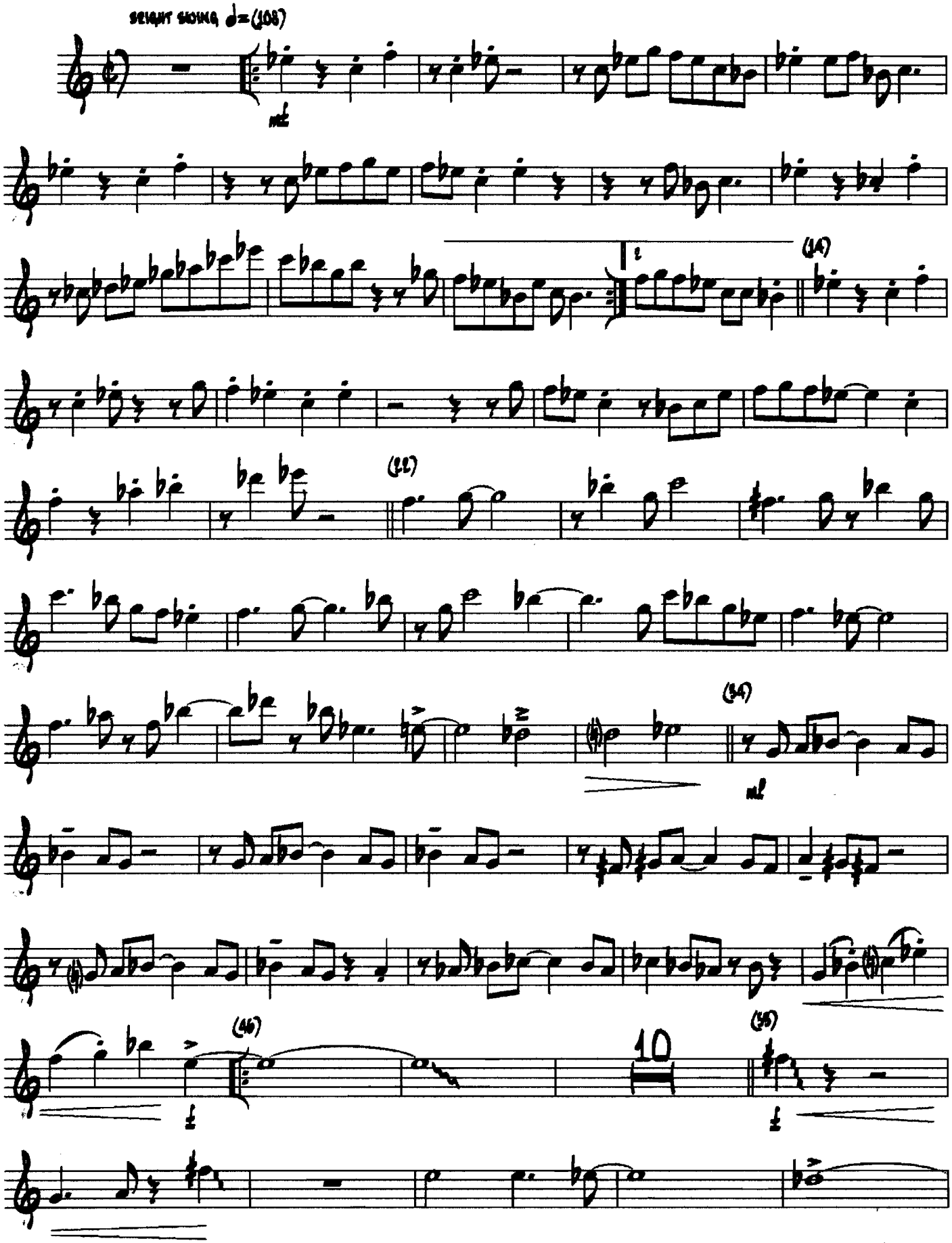

2ND TENOR

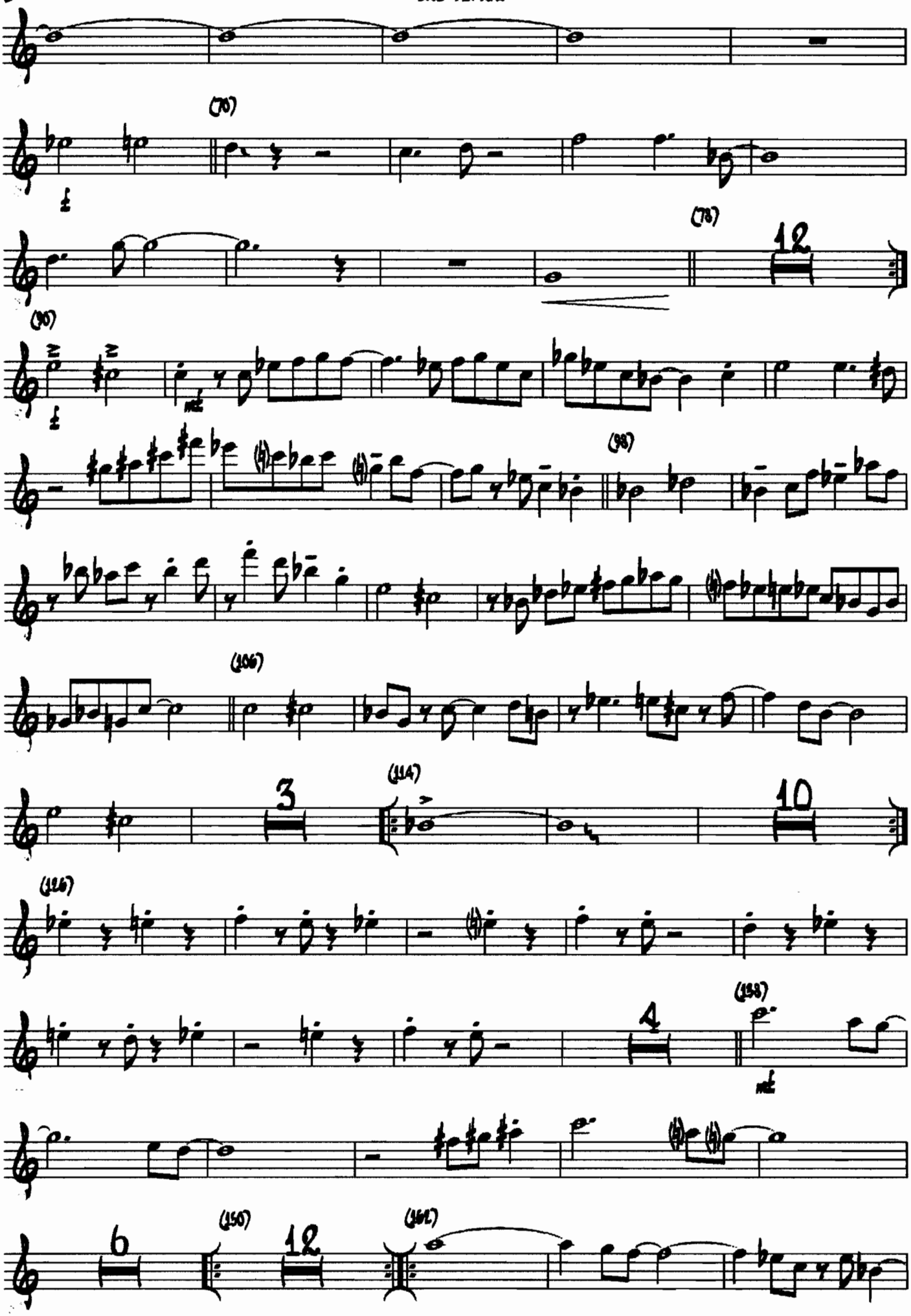

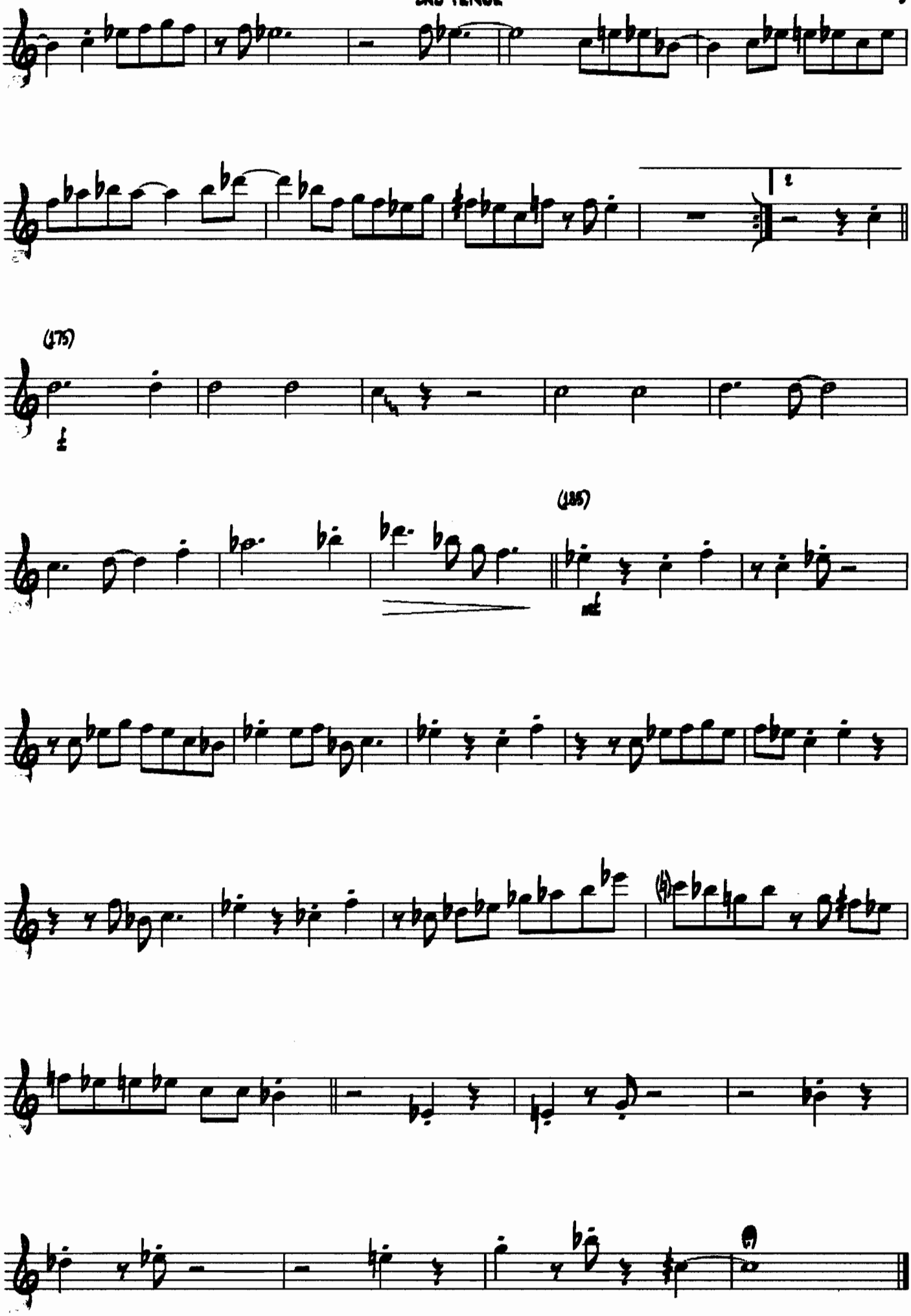
(175)
(185)

Baritone

Weird Blues

Bob Mintzer

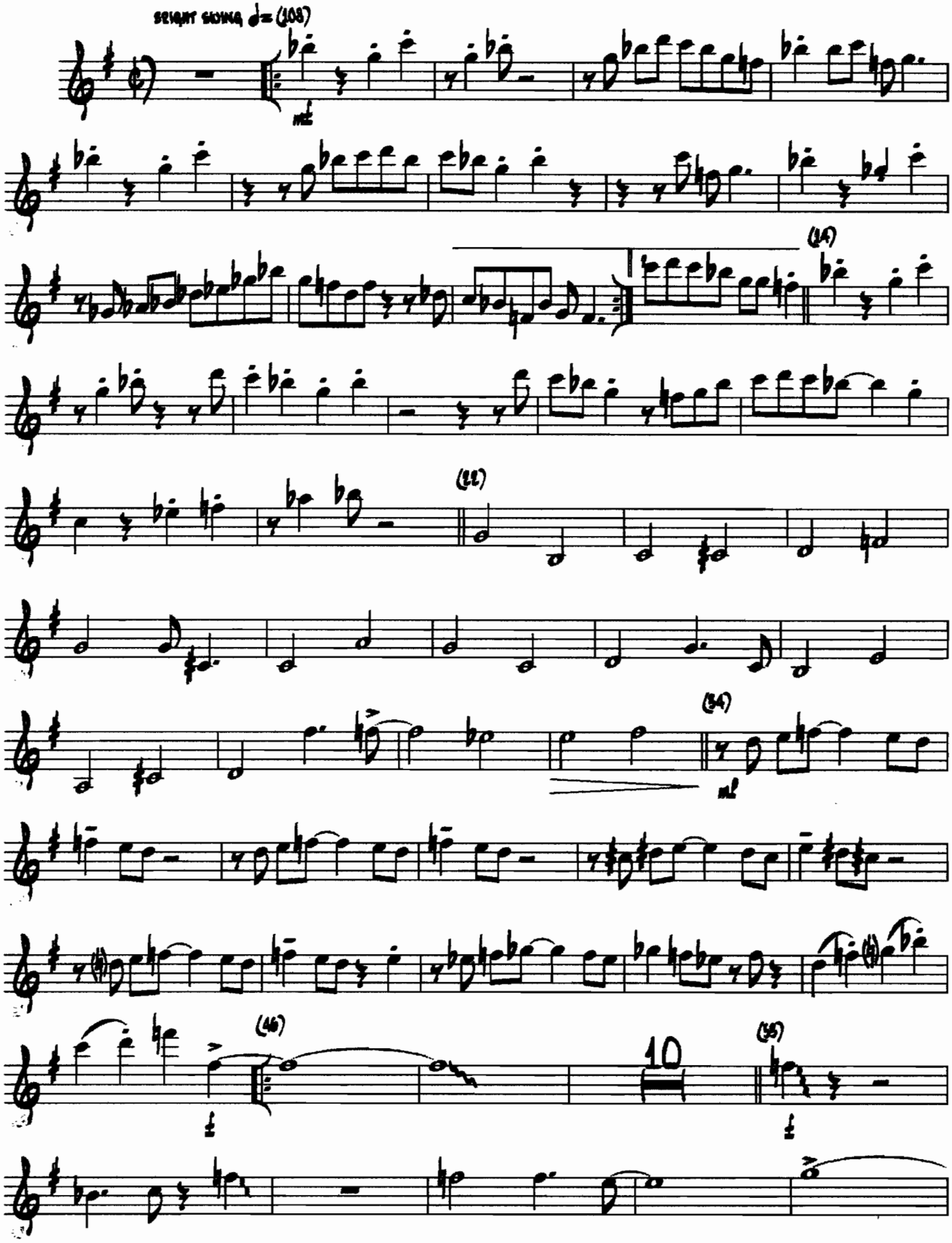

BARITONE

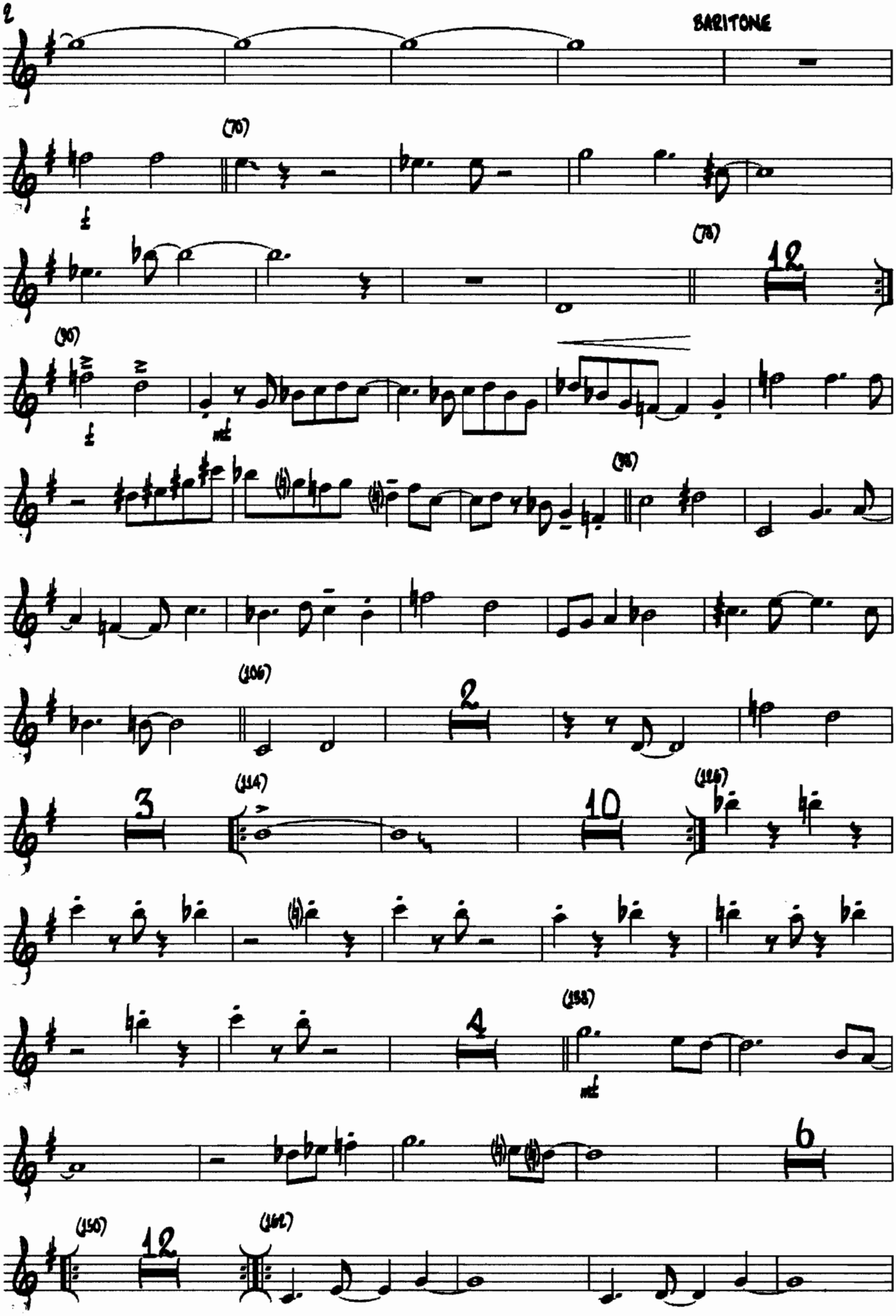

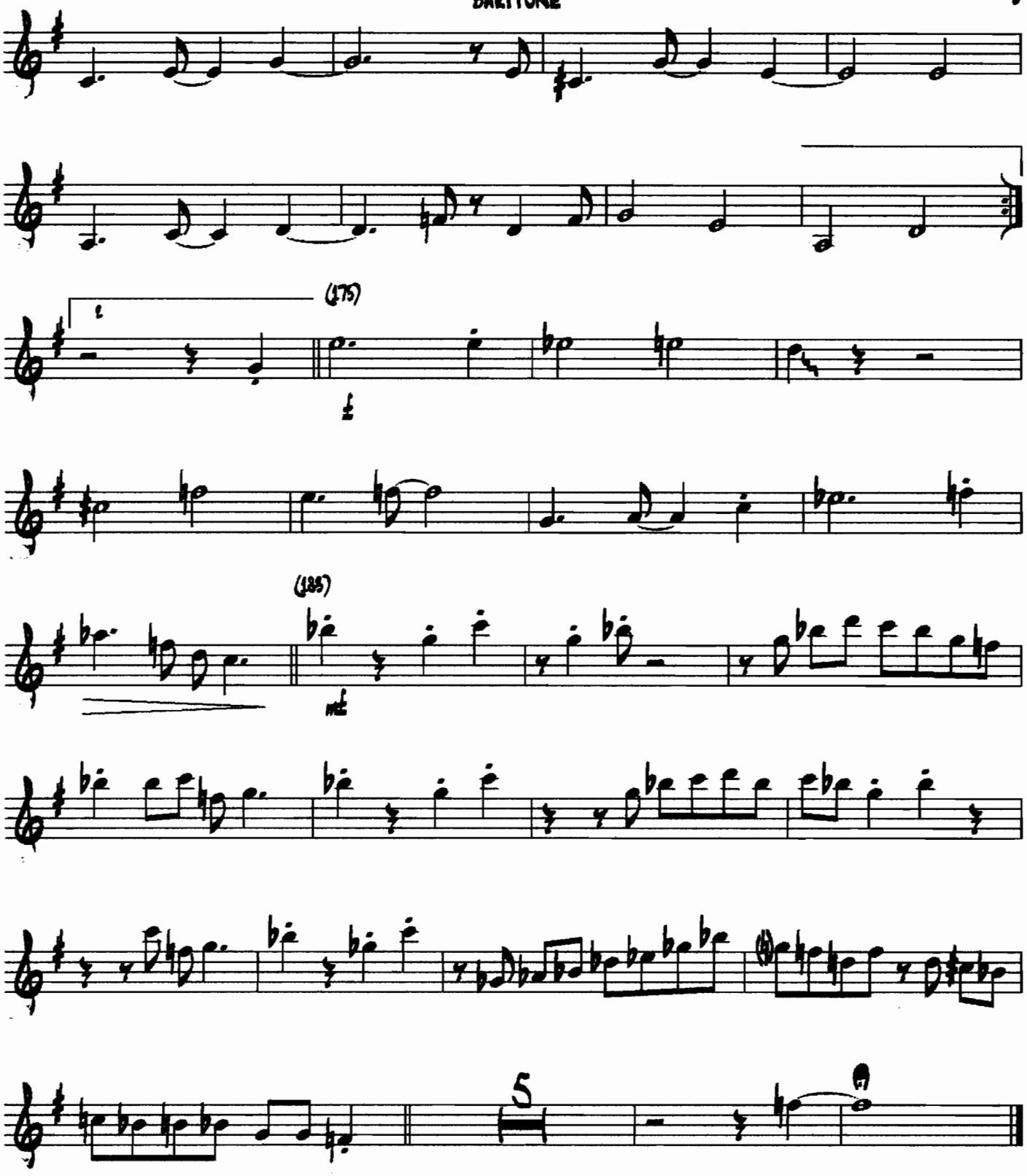

ASSOCIAZIONE "LUIGI PIERI BIG BAND"
Via XXV Aprile, 6
51011 BORGO A BUGGIANO (PT)
Tel. 0572 33231
C.F. e P. IVA 91021220479

1ST TPTS

WEIRD BLUES

BOB MINTZER

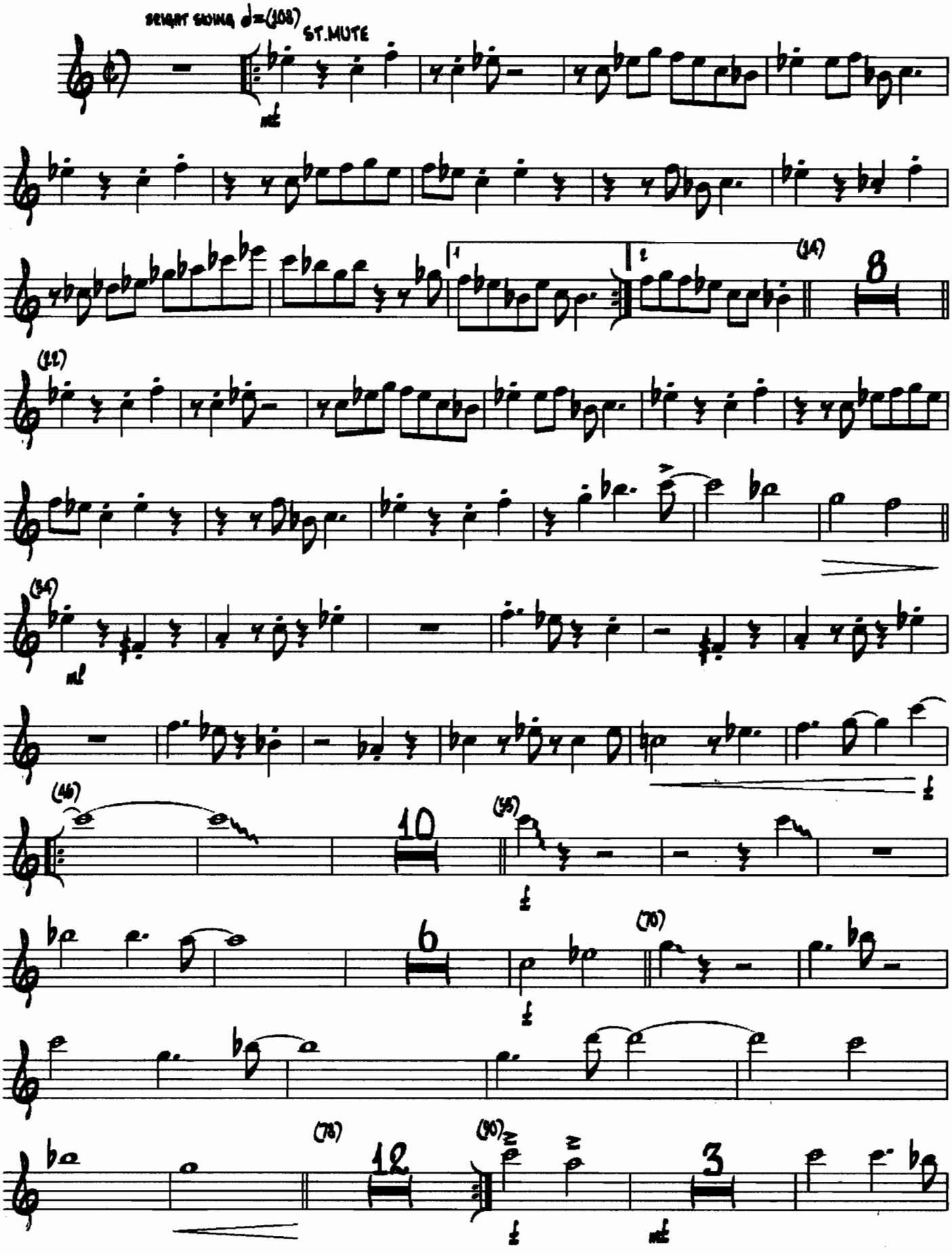

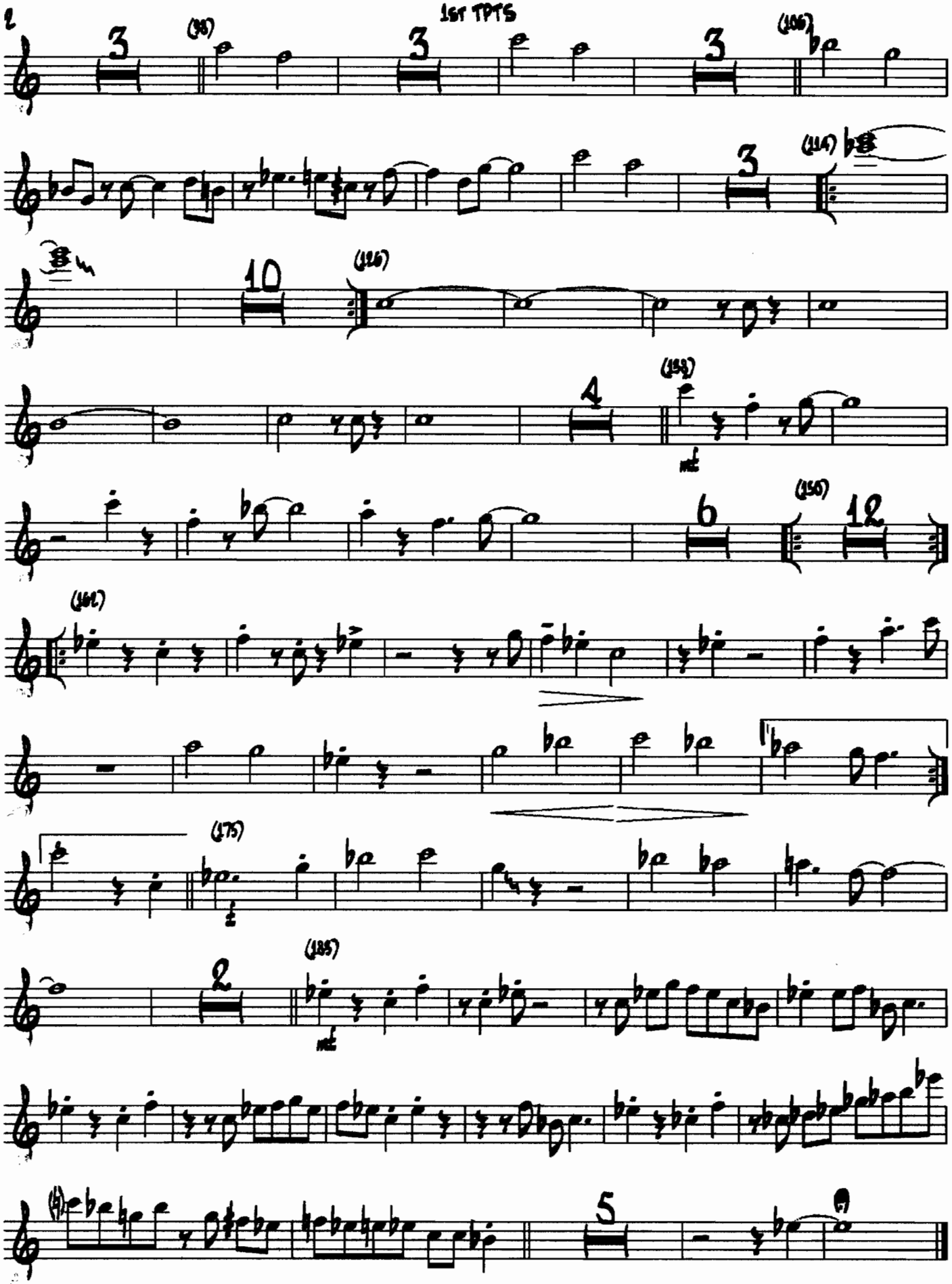

ASSOCIAZIONE "LUIGI PIERI BIG BAND"
Via XXV Aprile, 6
51011 BORGO A BUGGIANO (PT)
Tel. 0572 33231
C.F. e P. IVA 91021220479

2nd

Trumpet

Weird Blues

Bob Mintzer

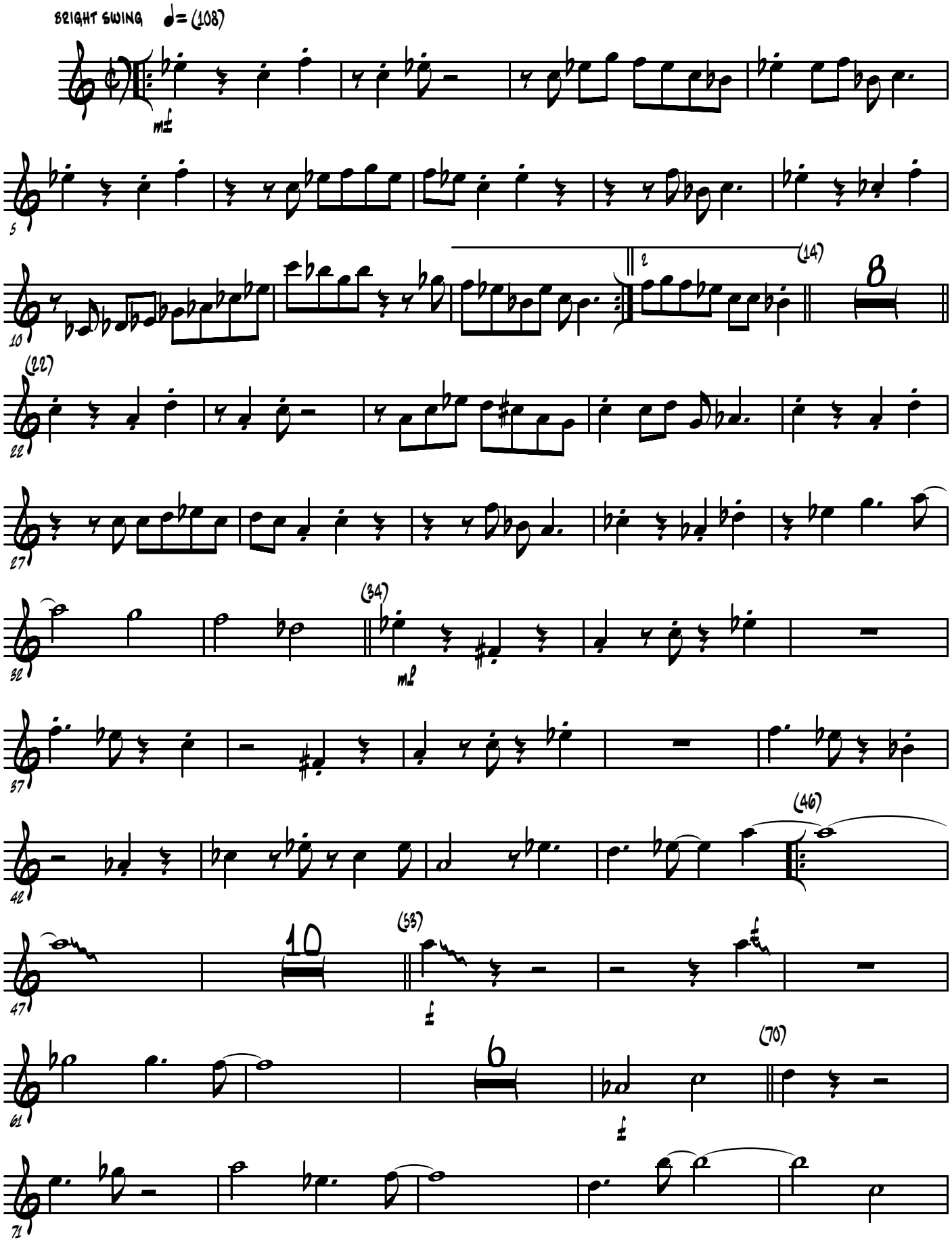

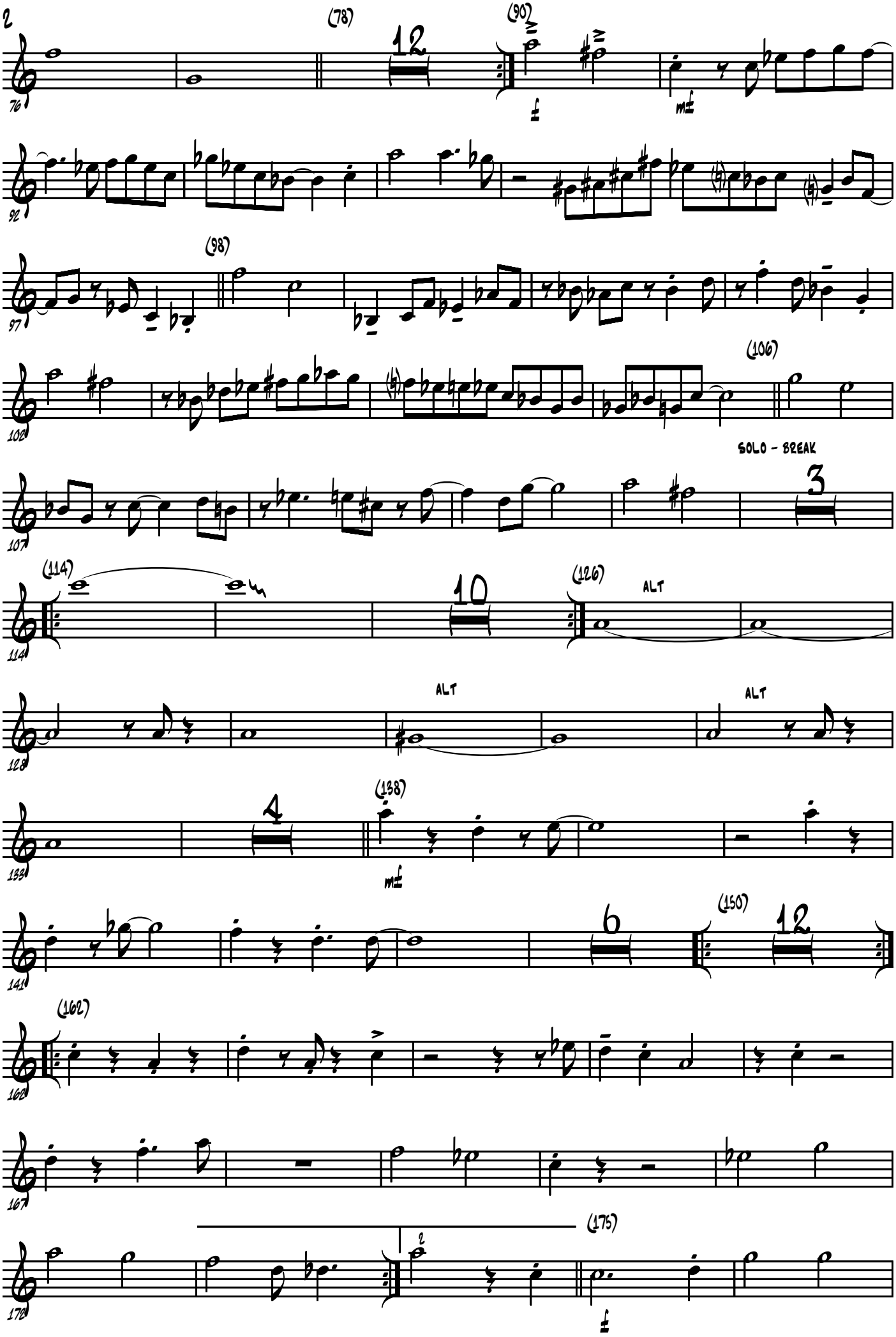
2
(78)
12
(90)
mf
(98)
(106)
SOLO - BREAK
3
(114)
10
(126)
ALT
ALT
ALT
4
(138)
mf
6
(150)
12
(162)
(175)
2
mf

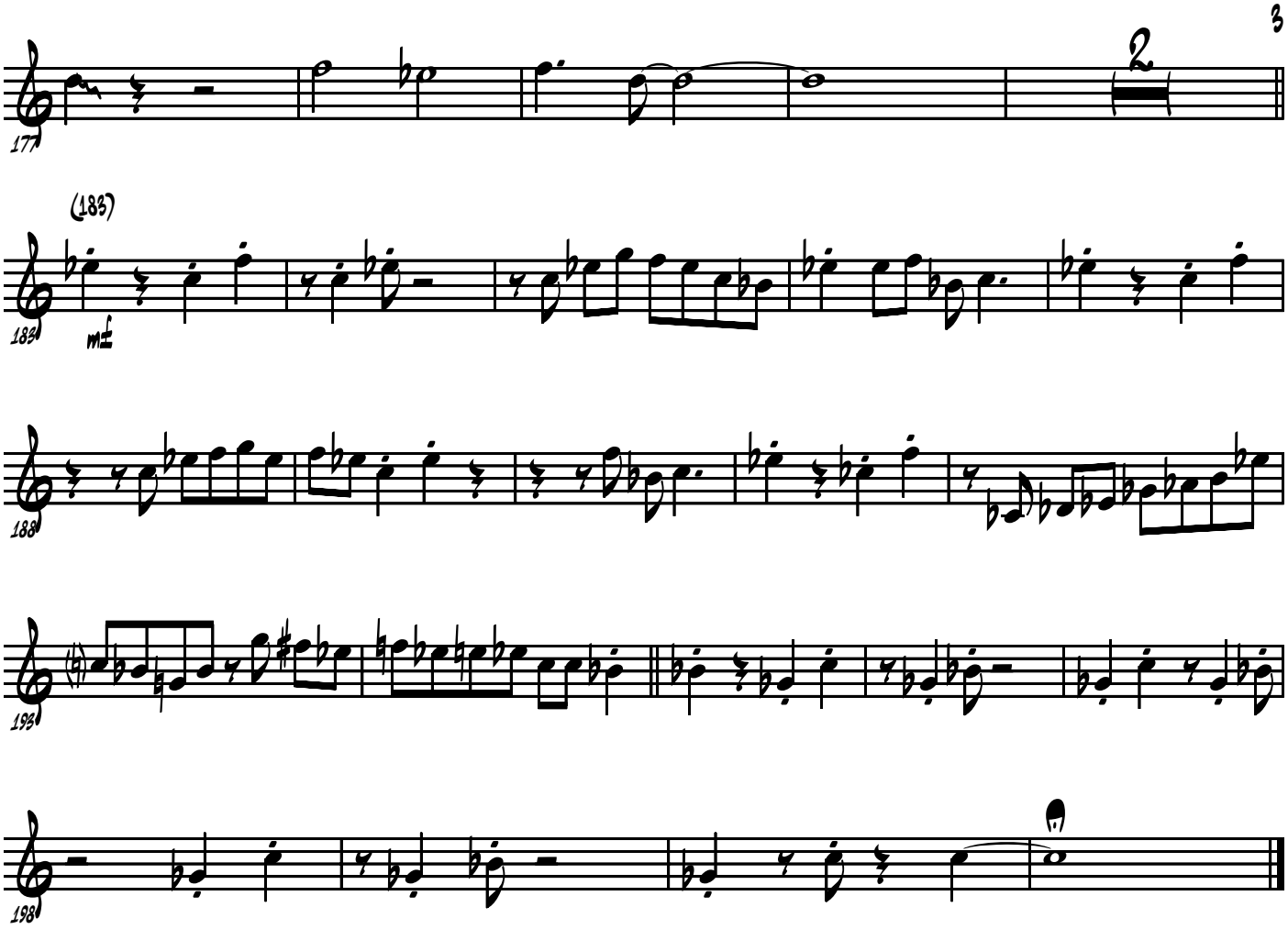
177
2
(183)
183
mf
188
193
198

3rd

Trumpet

Weird Blues

Bob Mintzer

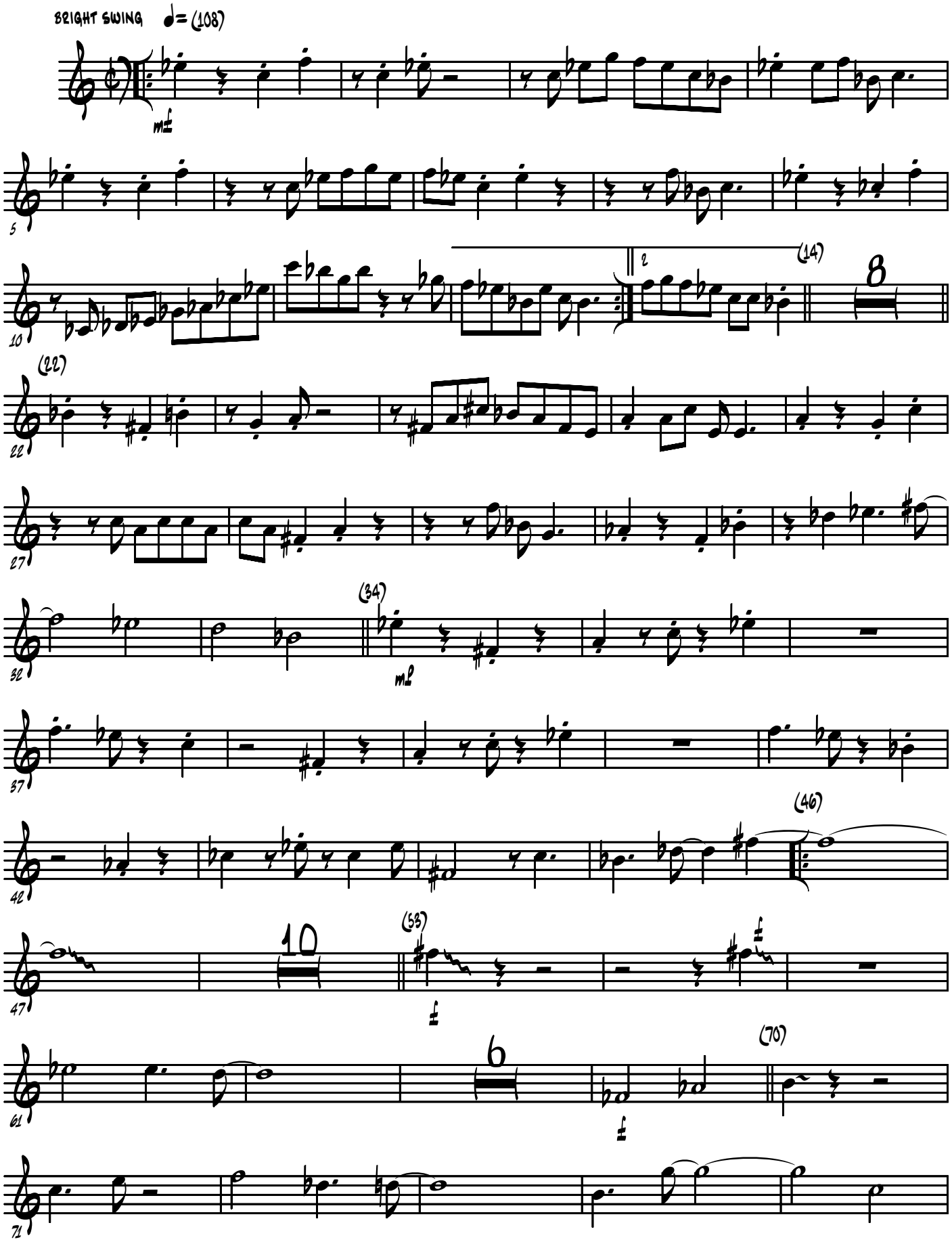

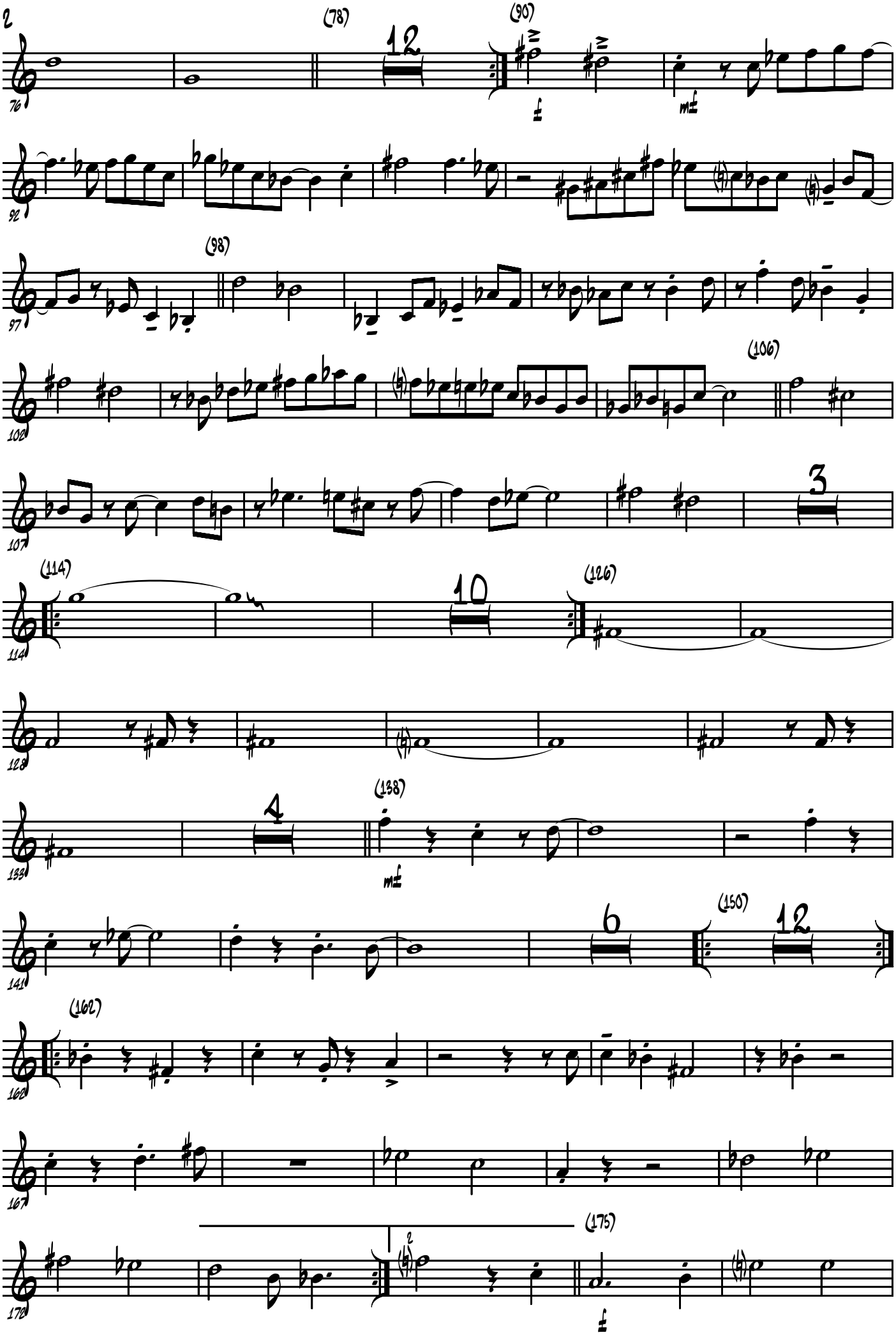
2
(78)
12
(90)
mf
(98)
(106)
3
(114)
10
(126)
4
(138)
mf
6
(150)
12
(162)
(175)
1
2

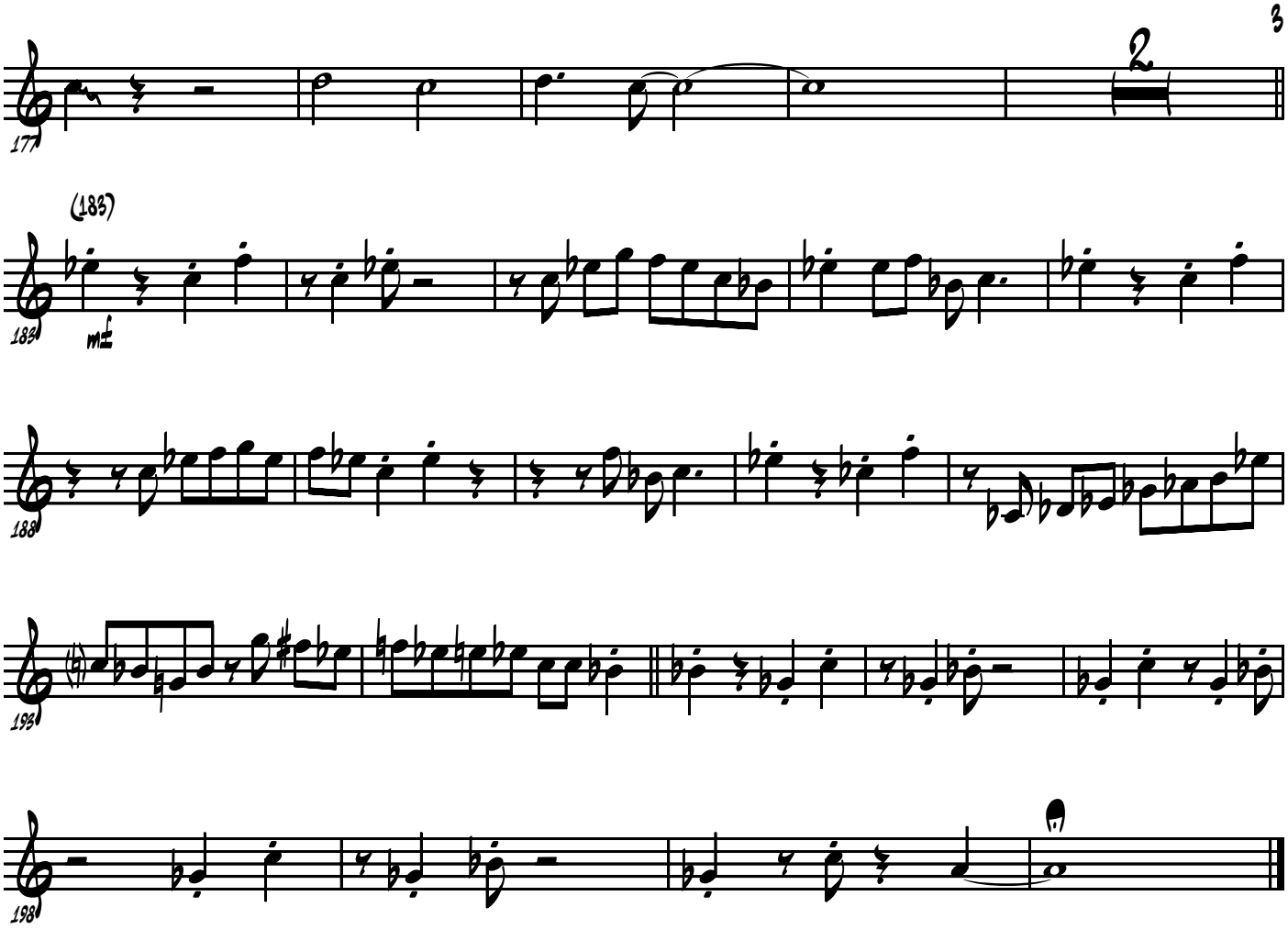
177
2
(183)
183
mf
188
193
198

4th

Trumpet

Weird Blues

Bob Mintzer

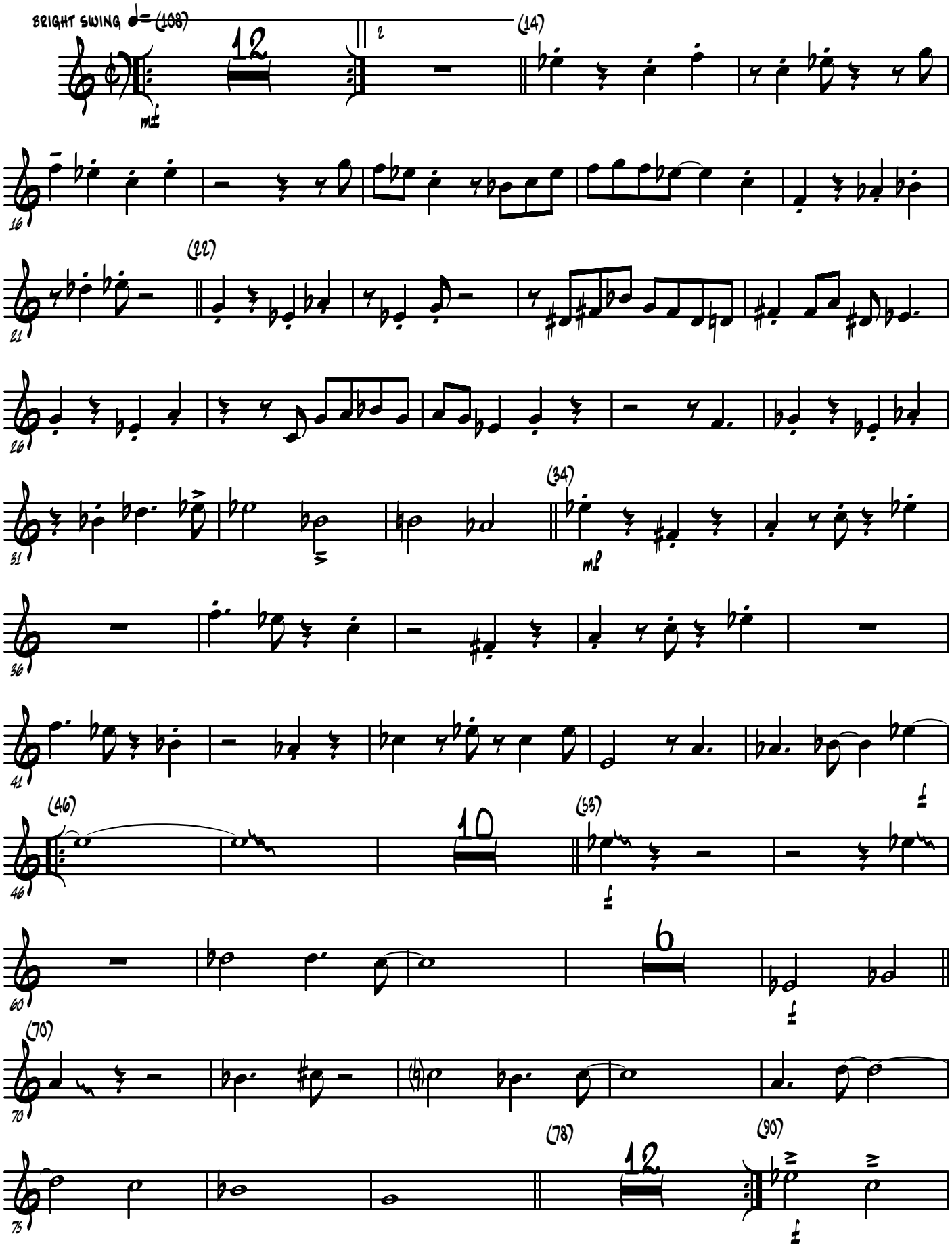

Carlo

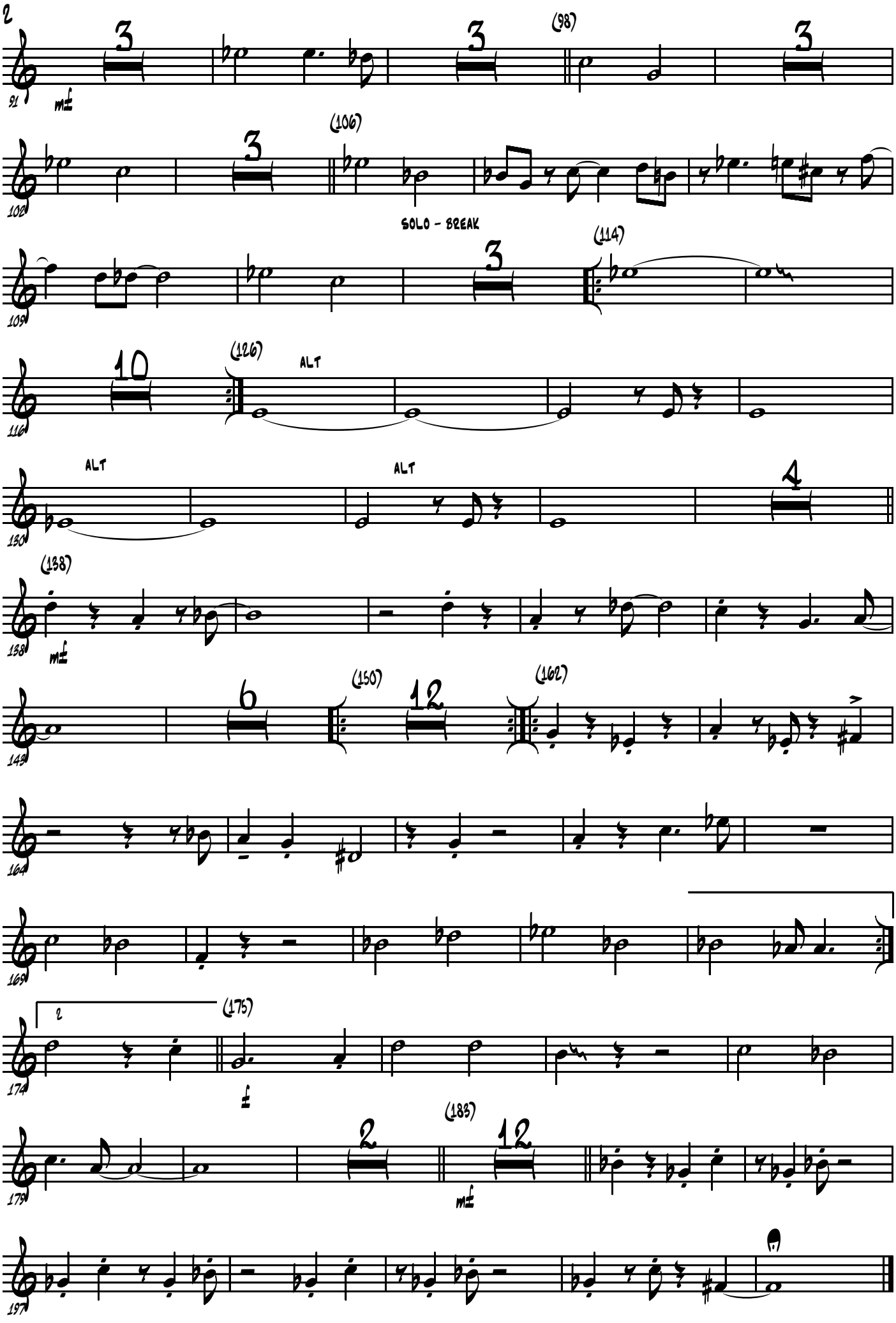
2
3
(98)
3
3
(106)
3
SOLO - BREAK
(114)
3
10
(126)
ALT
ALT
ALT
4
(138)
6
(150)
12
(162)
2
(175)
2
(185)
12

5th

Trumpet

Weird Blues

Bob Mintzer

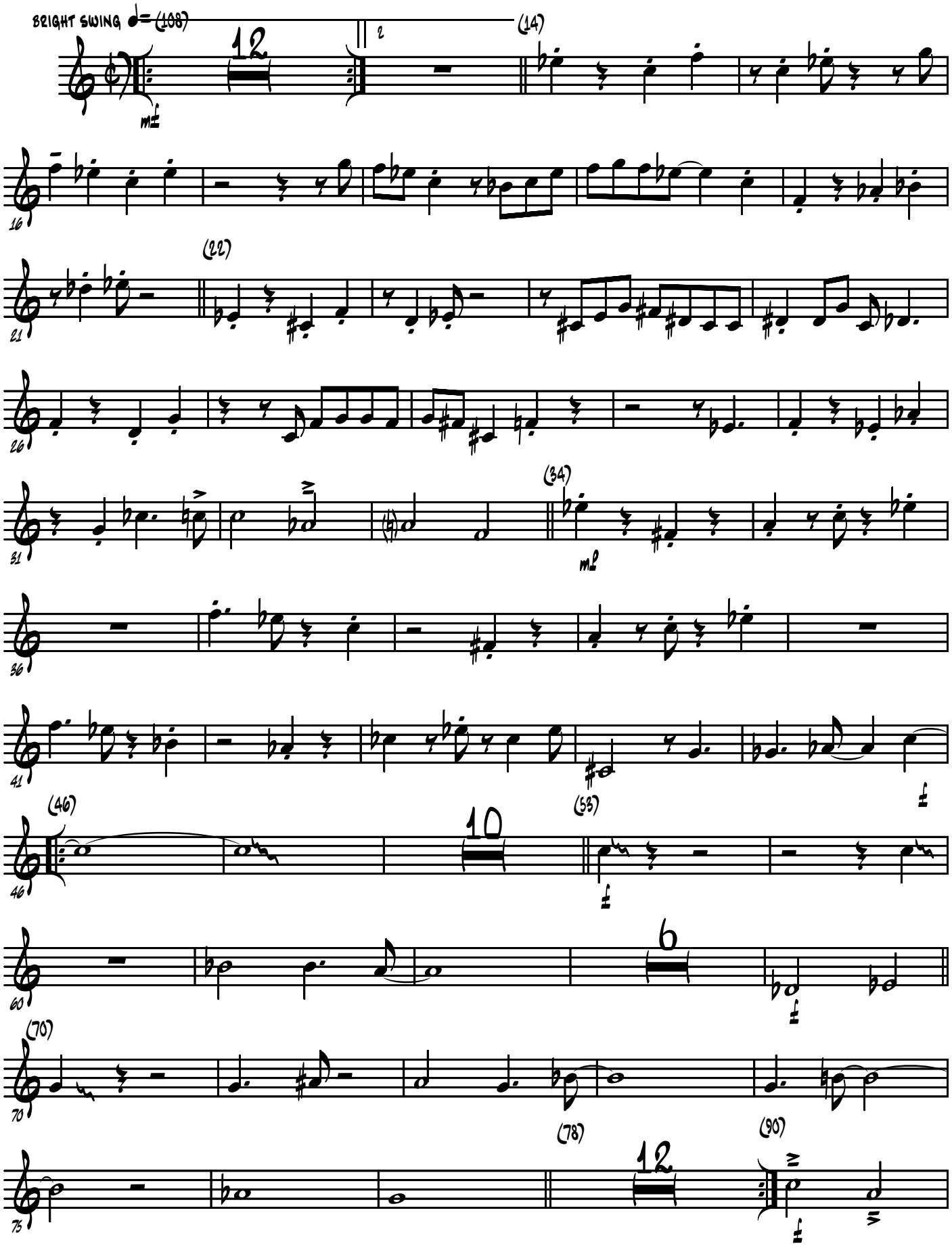

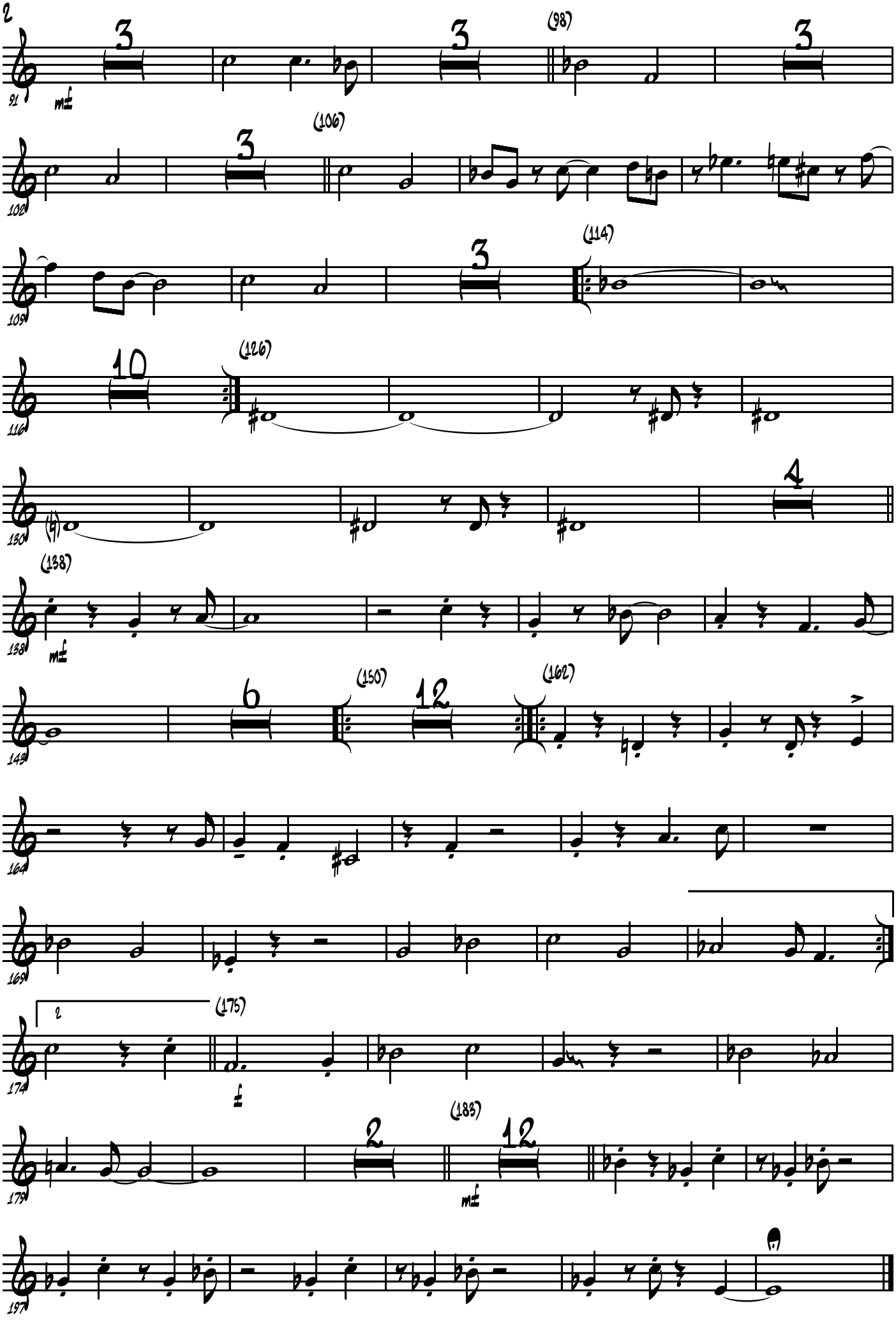
2
3
3
(98)
3
(106)
3
(114)
10
(126)
4
(138)
6
(150)
12
(162)
2
(175)
2
(183)
12

1st

TBNS

Weird Blues

Bob Mintzer

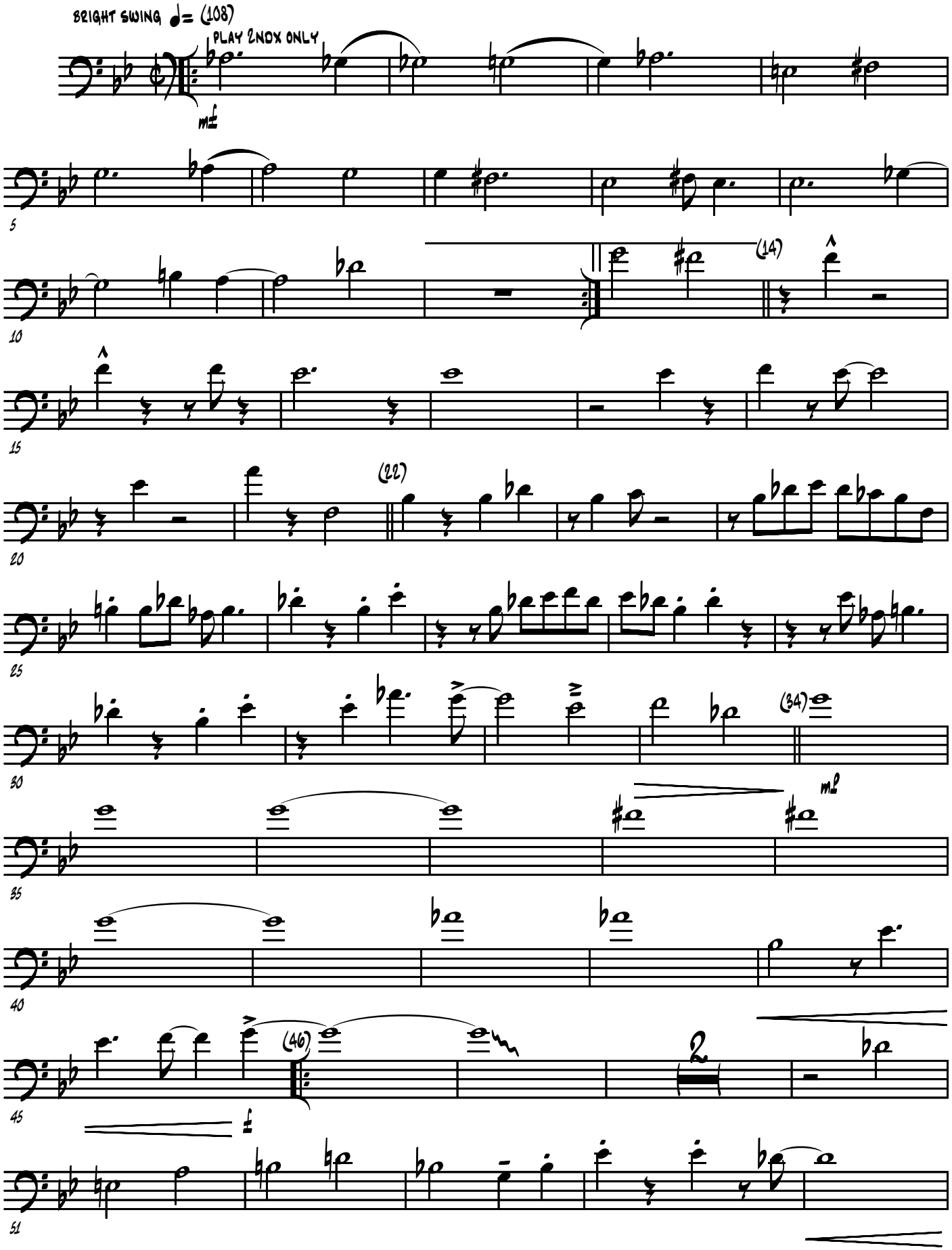

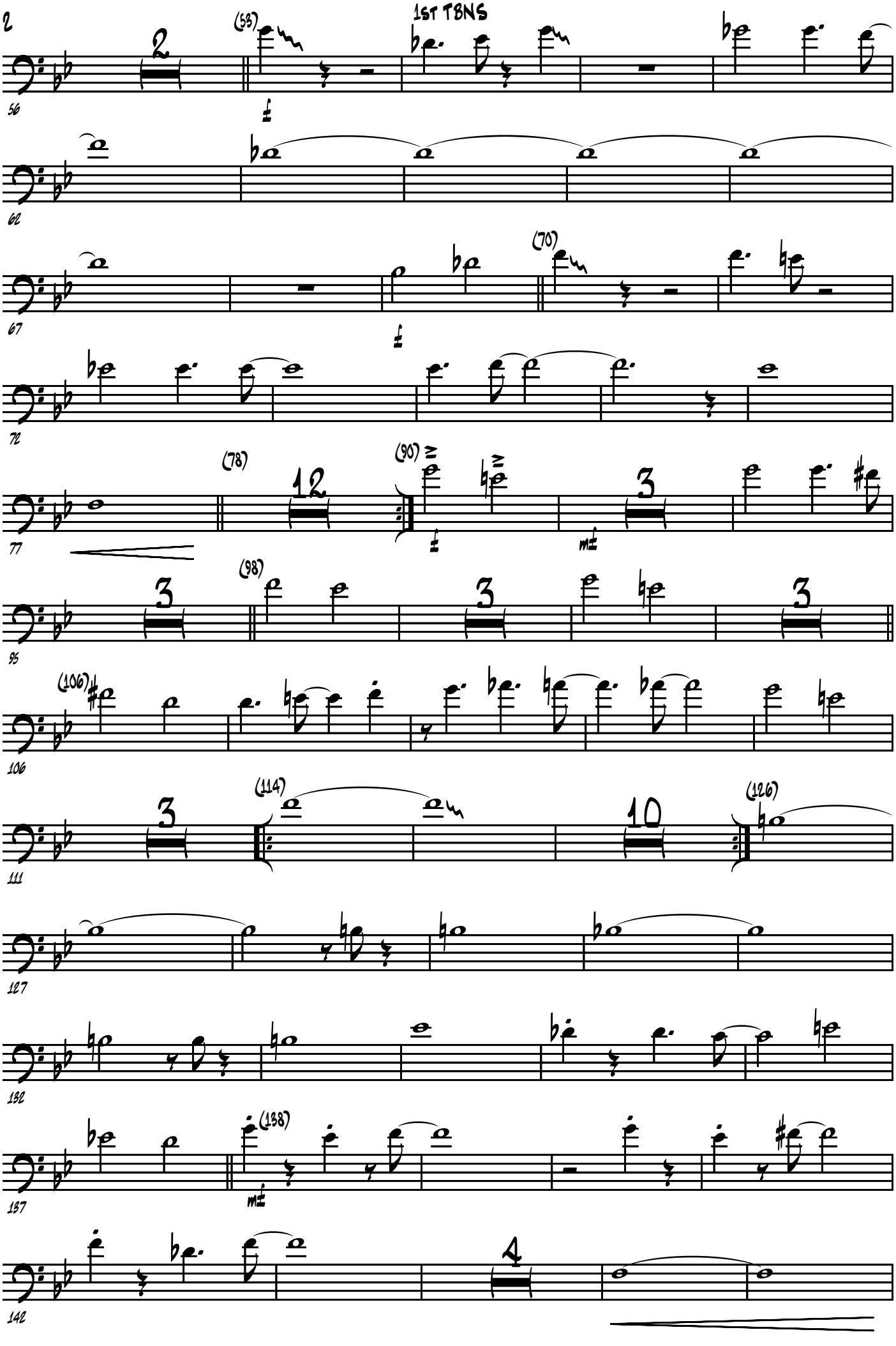
2
1ST TBNS
(58)
56
62
67
(70)
72
(78)
12
(90)
77
3
95
(98)
(106)
106
(114)
111
10
(126)
127
132
(138)
137
4
142

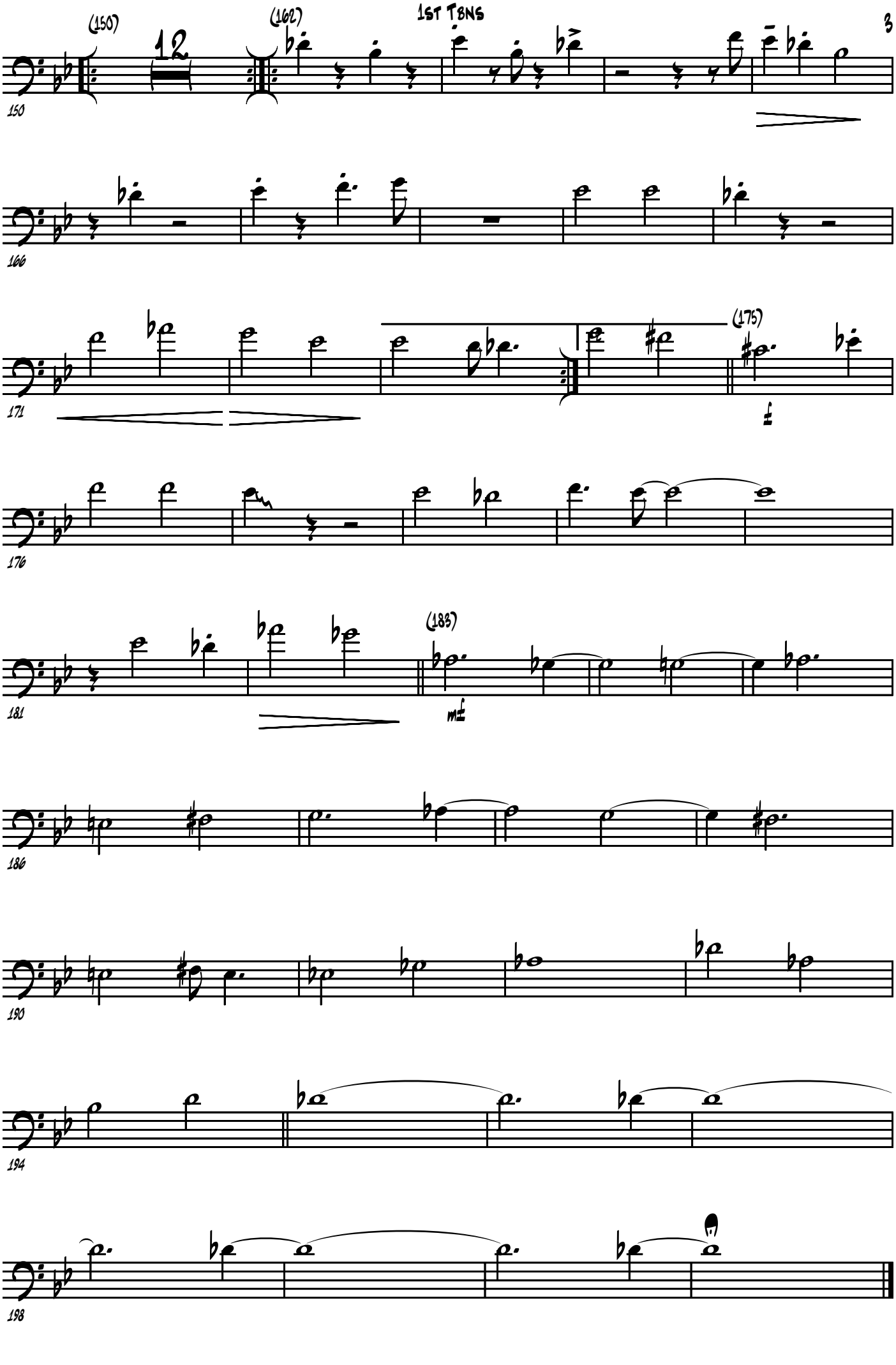
(150)
12
(162)
1ST TBNS
150
166
171
(175)
176
181
(183)
186
190
194
198

2ND

TBNS

Weird Blues

Bob Mintzer

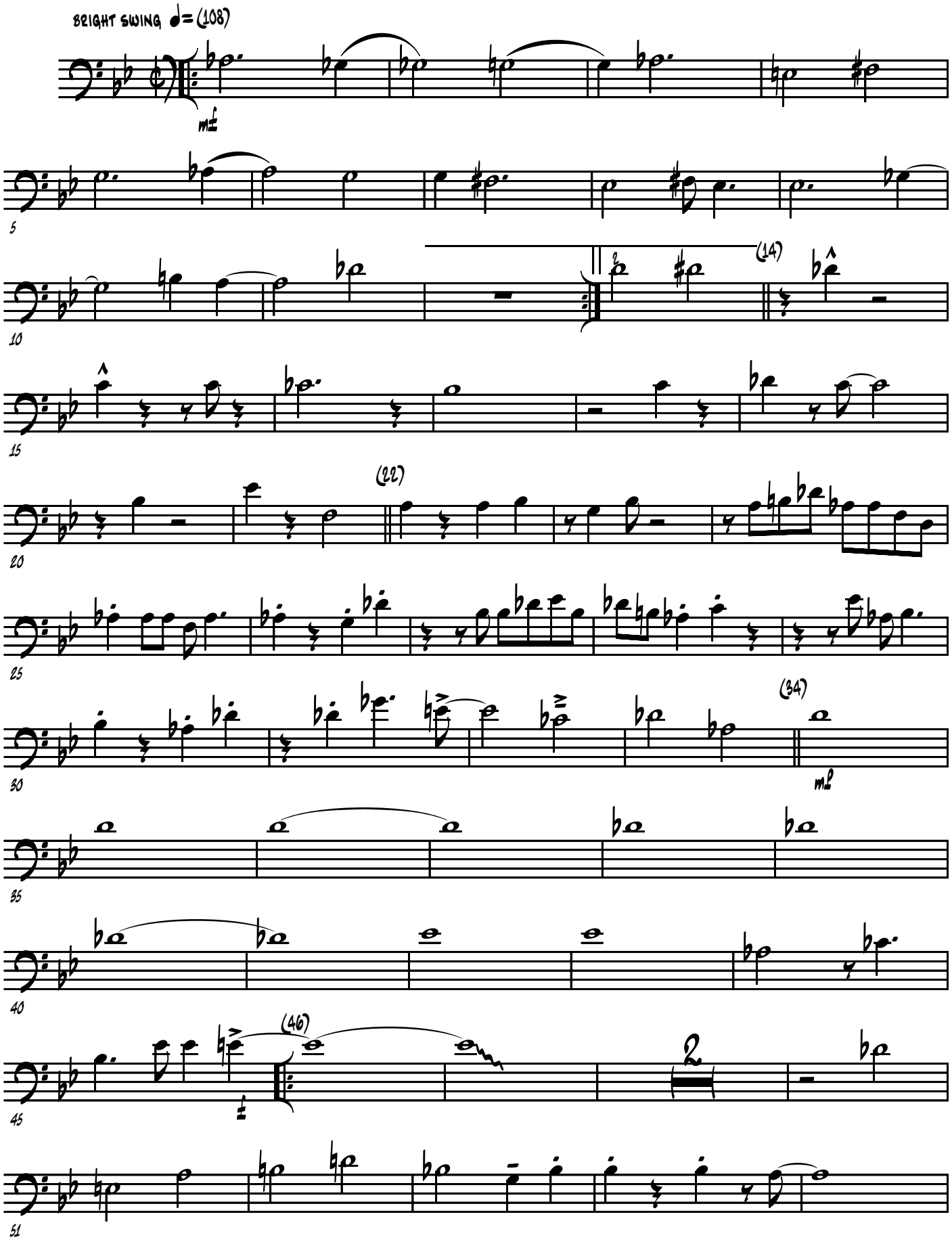

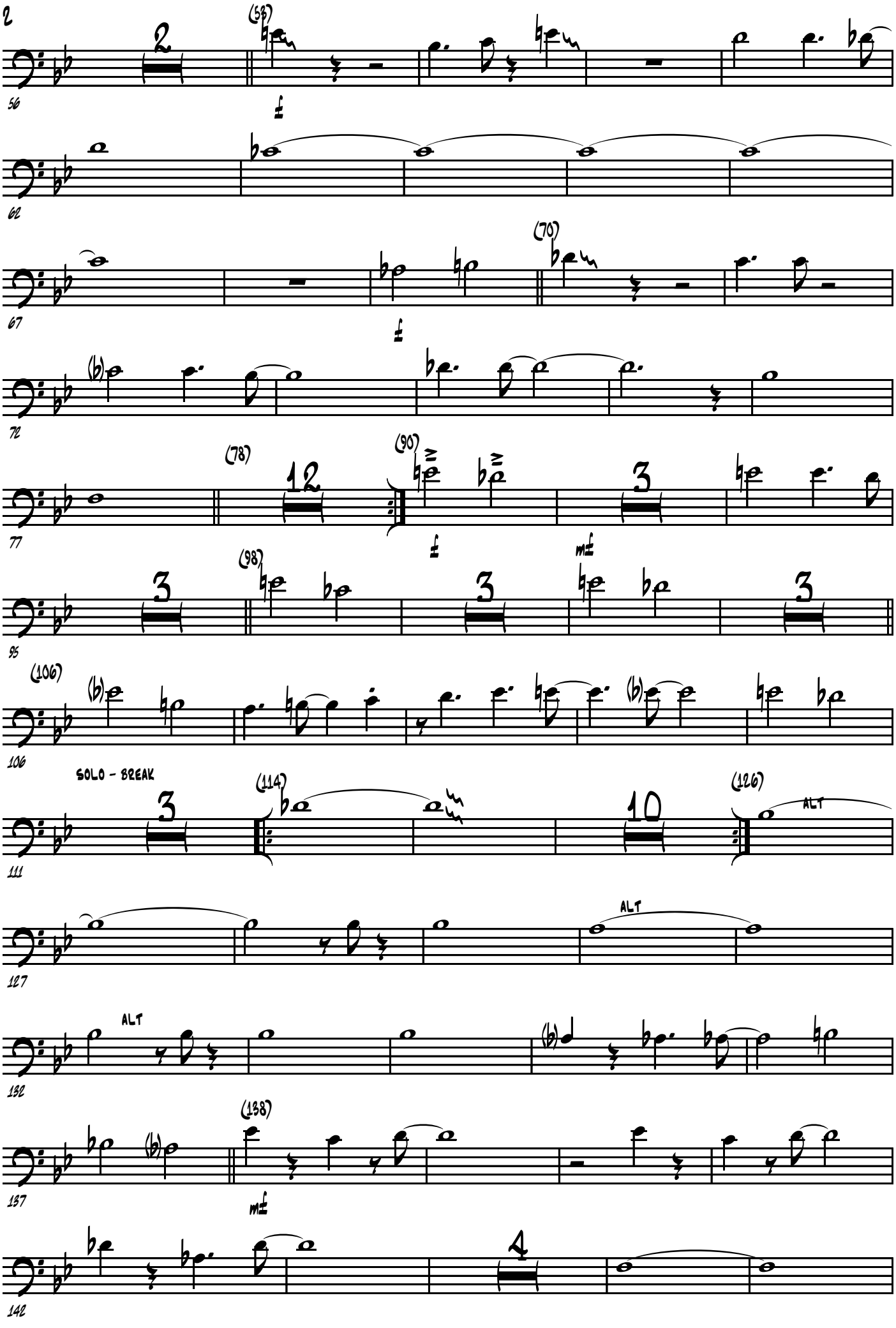
2
(58)
56
62
(70)
67
72
(78)
12
(90)
77
3
95
(98)
(106)
106
SOLO - BREAK
(114)
(126)
ALT
111
127
132
(138)
137
4
142

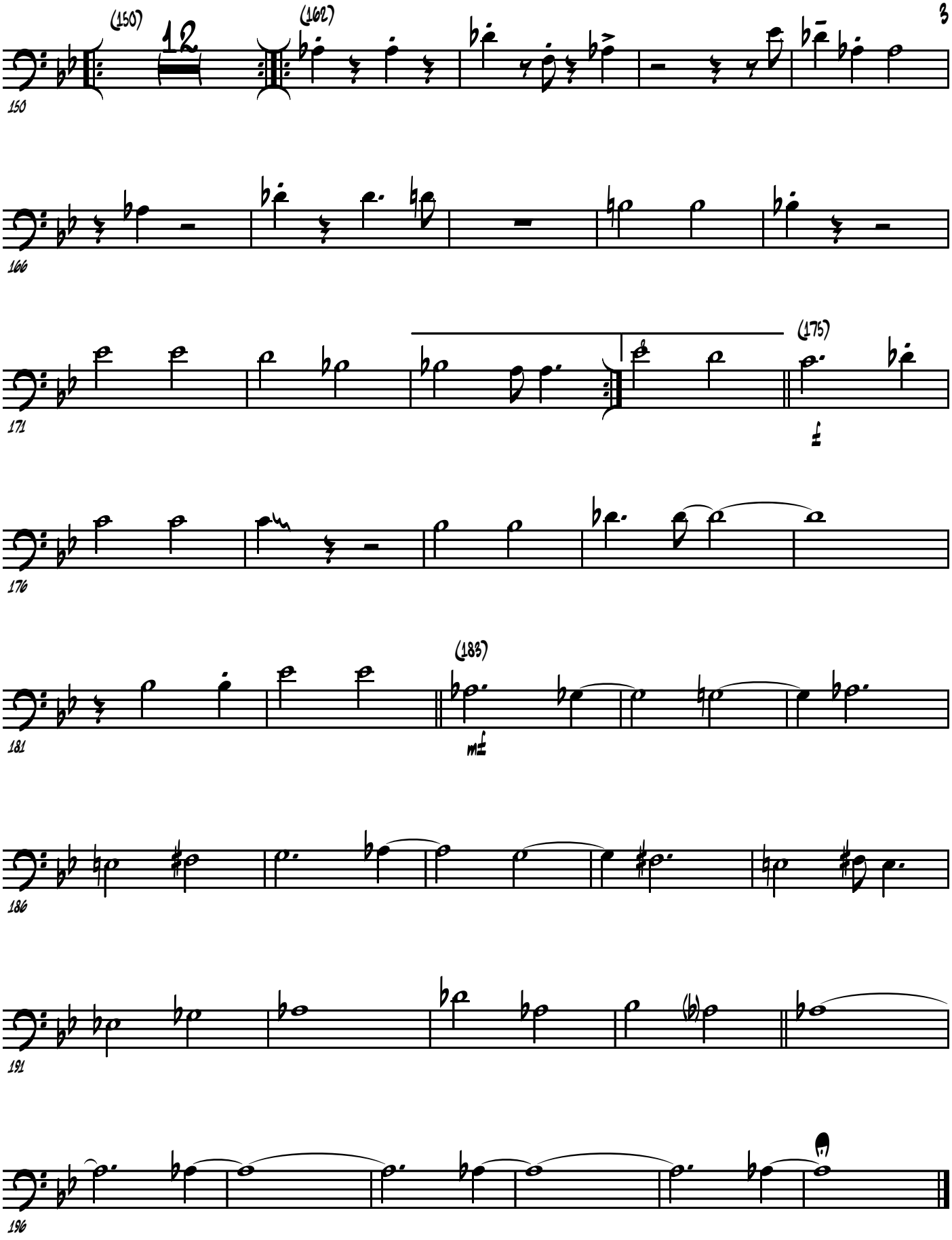
(150)
12
(162)
150
166
171
(175)
176
(183)
181
186
191
196

3RD

TBNS

Weird Blues

Bob Mintzer

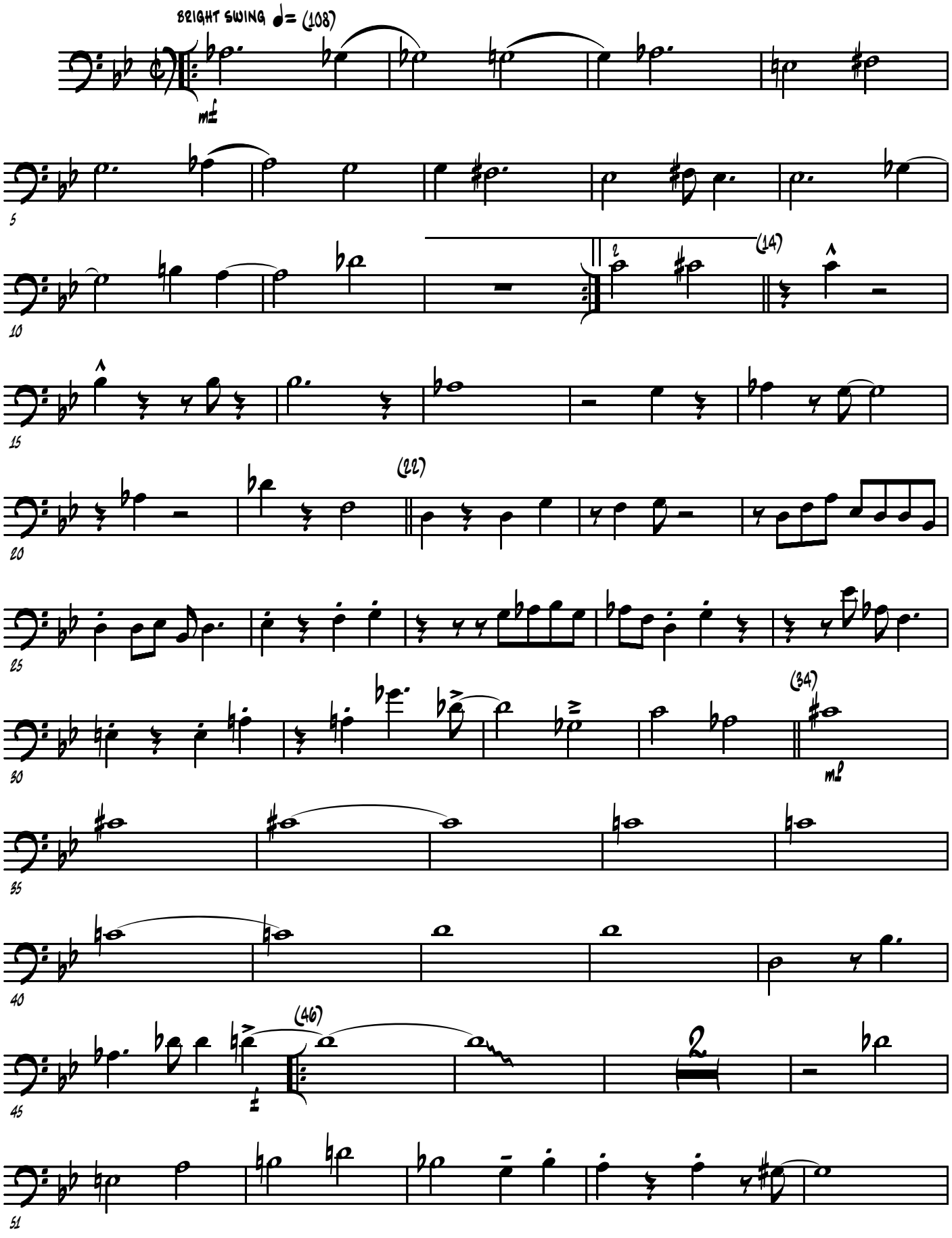

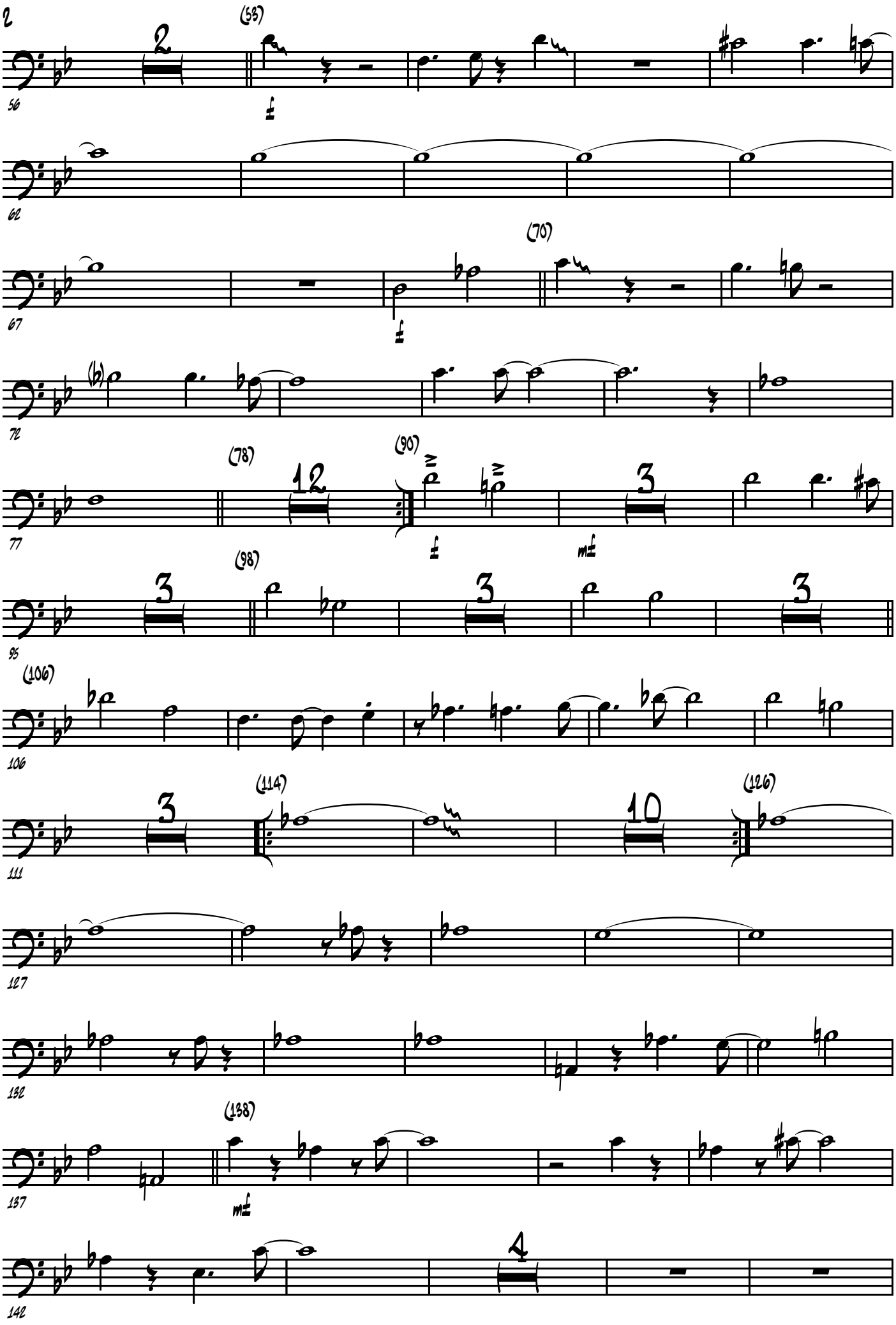
2
(53)
56
62
(70)
67
72
(78)
12
(90)
77
3
95
(98)
(106)
106
(114)
111
10
(126)
127
132
(138)
137
4
142

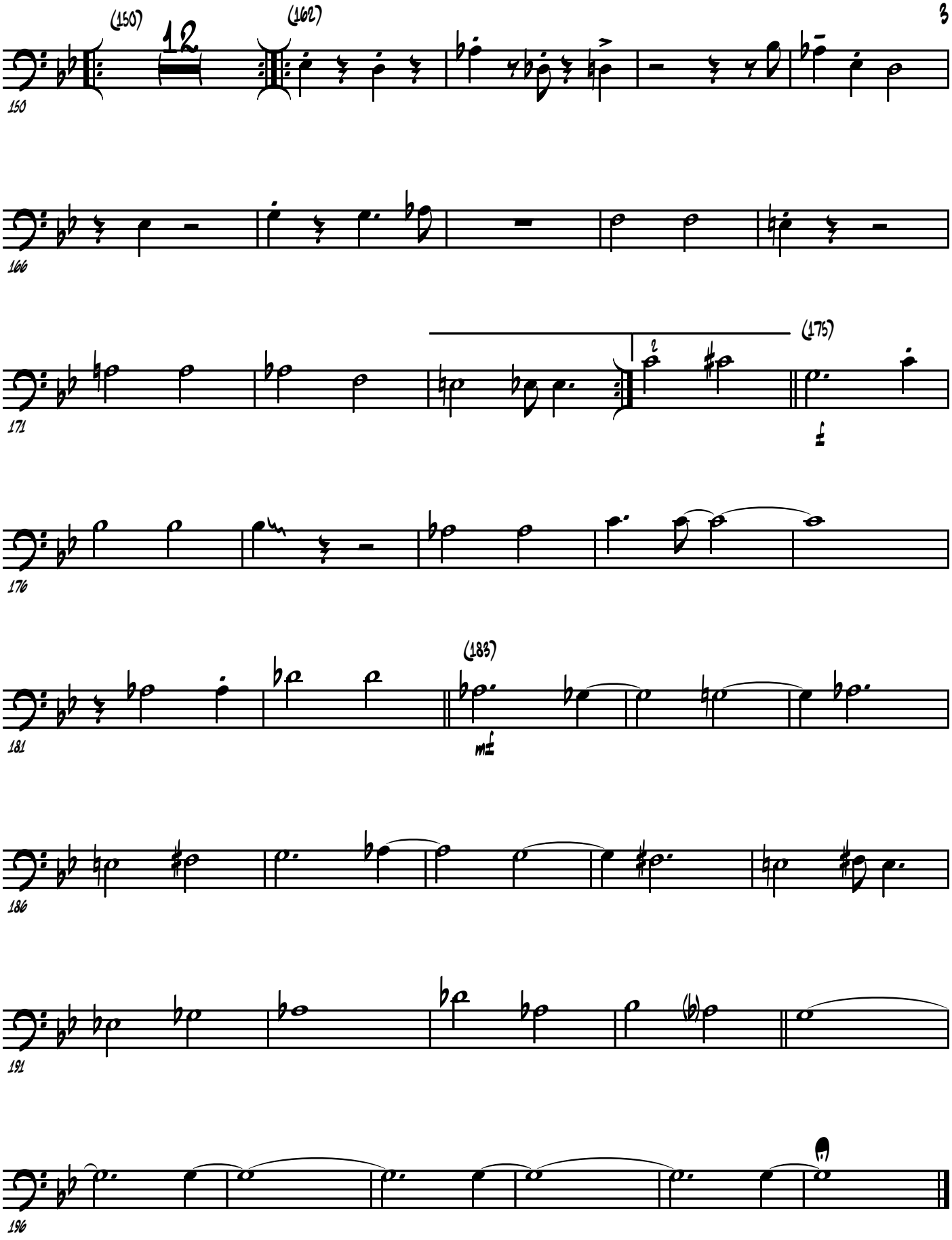
(150)
12
(162)
150
166
171
(175)
176
(183)
181
186
191
196

4th

TBNS

Weird Blues

Bob Mintzer

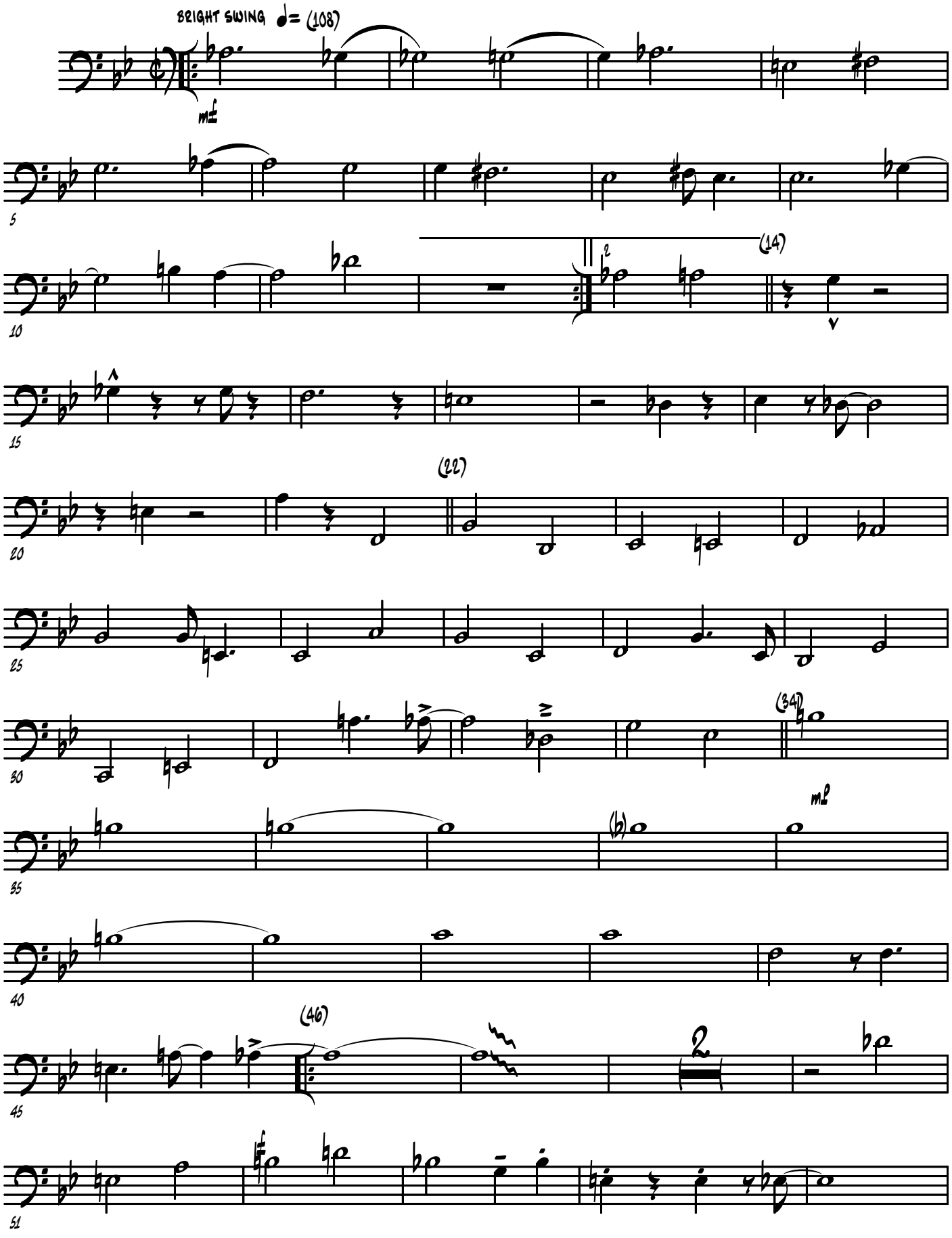

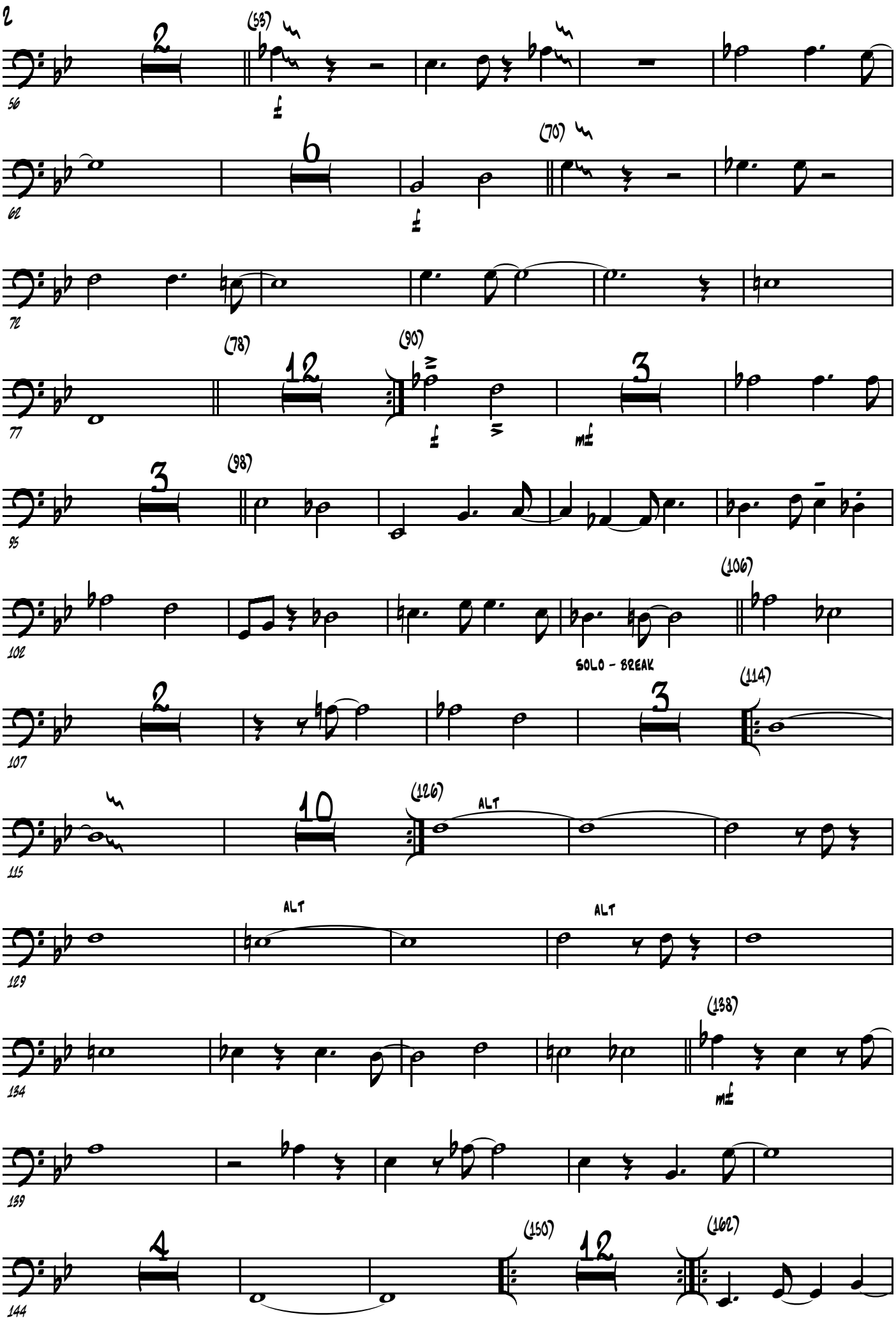
2
(53)
56
6
(70)
62
72
(78)
12
(90)
77
3
95
(98)
3
102
(106)
SOLO - BREAK
2
107
3
(114)
10
(126)
ALT
115
ALT
ALT
129
134
(138)
139
4
(150)
12
(162)
144

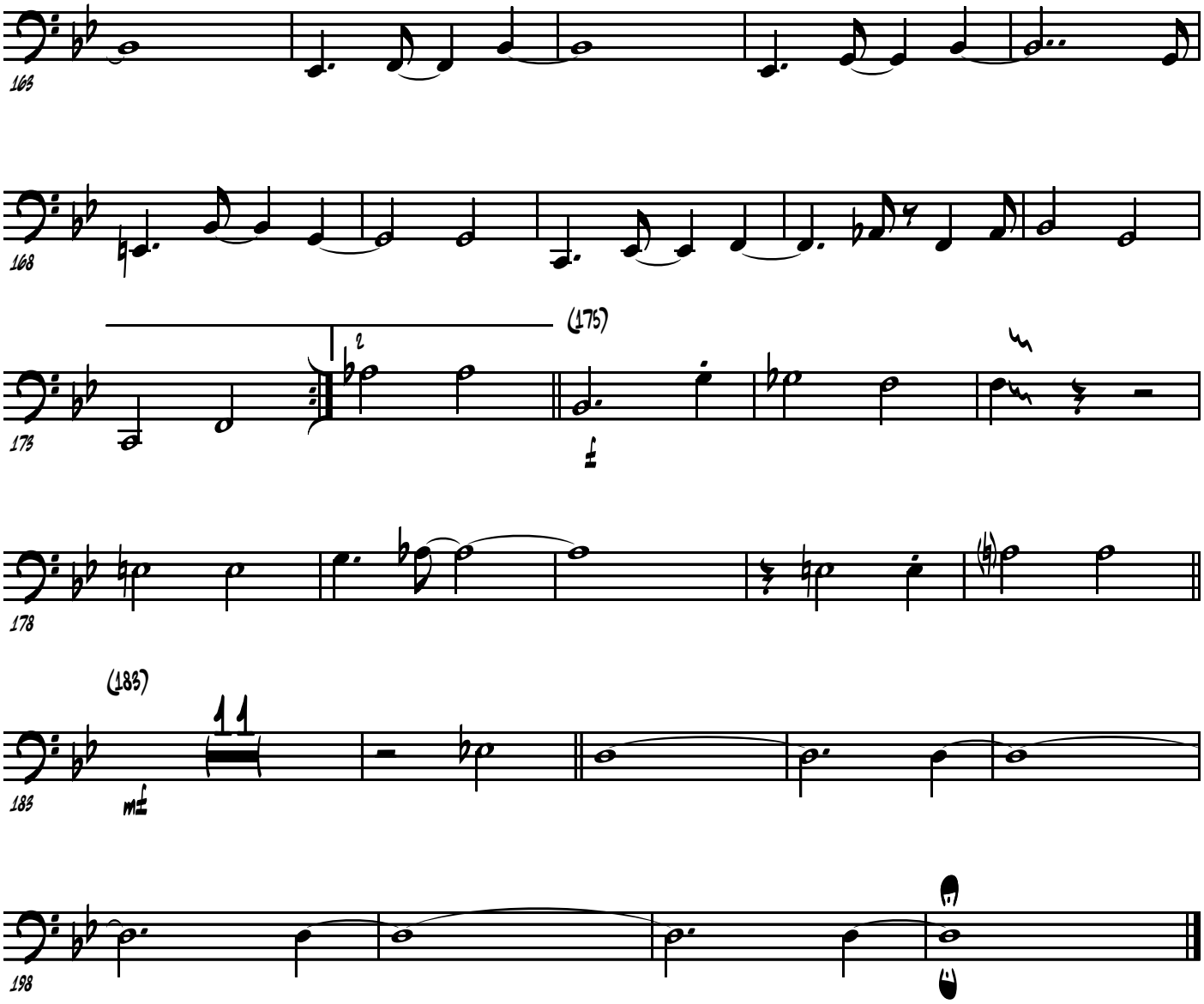
163
168
173
(175)
178
(185)
183
mf
198

5TH

TBNS

Weird Blues

Bob Mintzer

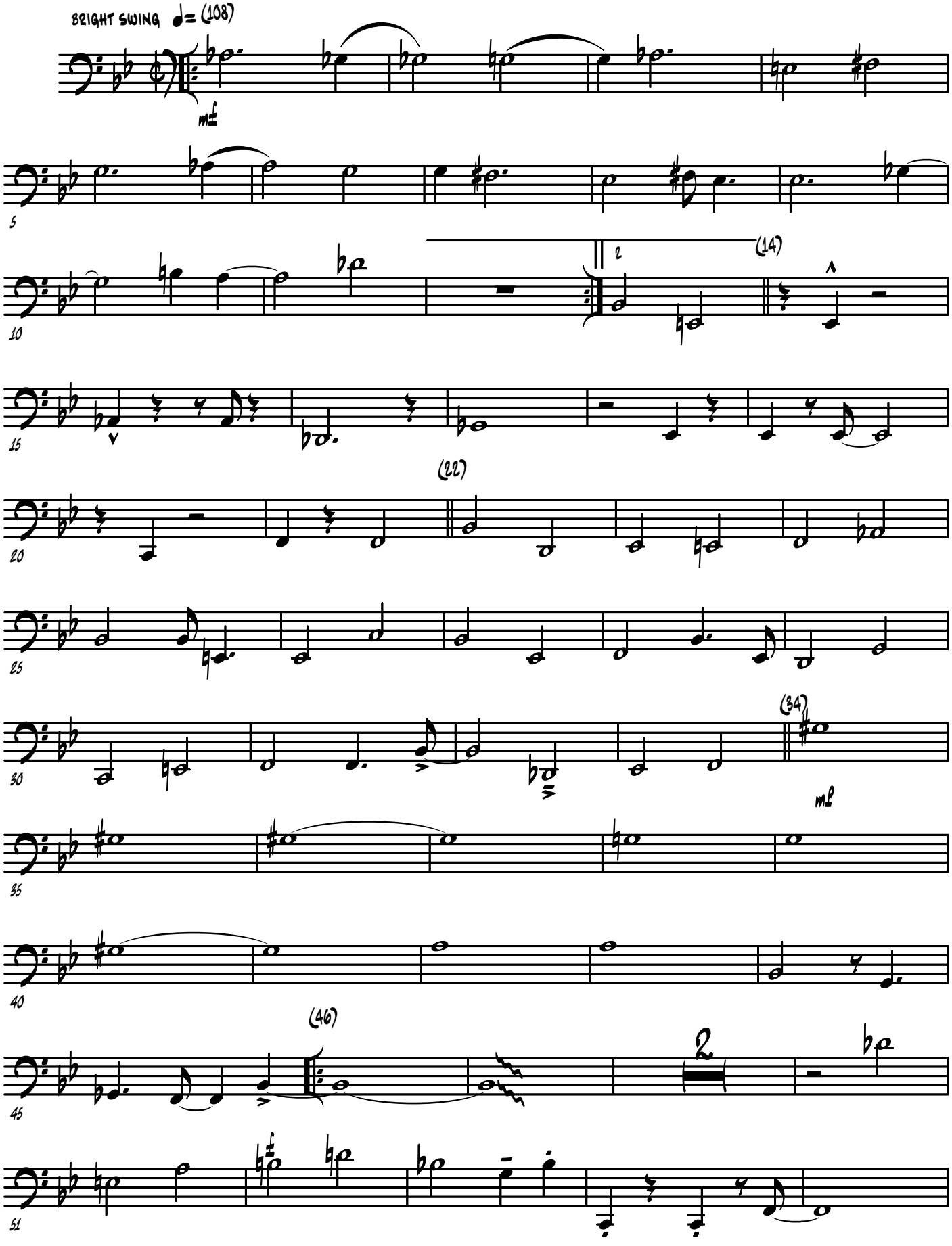

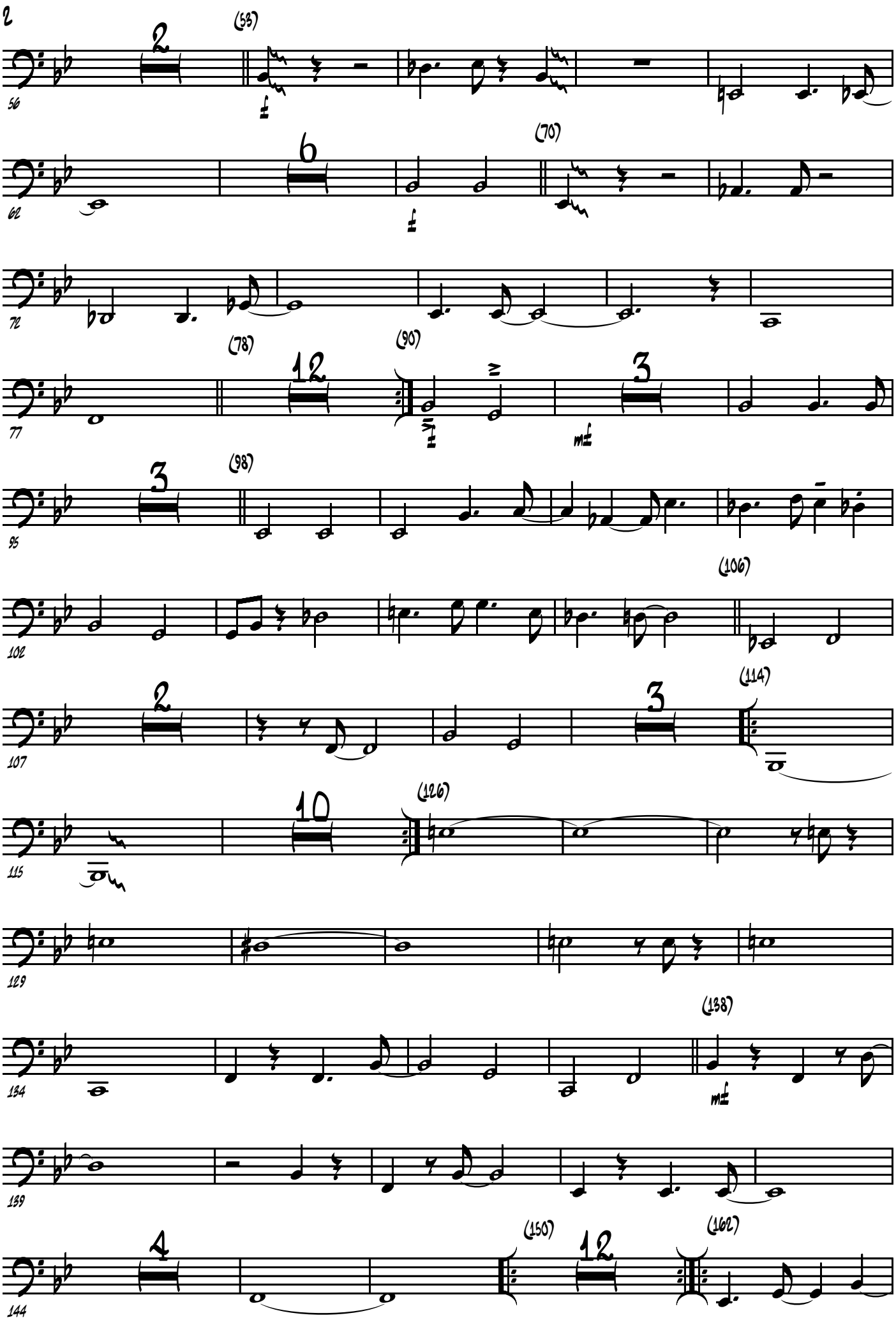
2
(53)
56
6
(70)
62
72
(78)
(90)
12
3
77
mf
3
(98)
95
(106)
102
2
3
(114)
107
10
(126)
115
129
(138)
134
mf
139
4
(150)
12
(162)
144

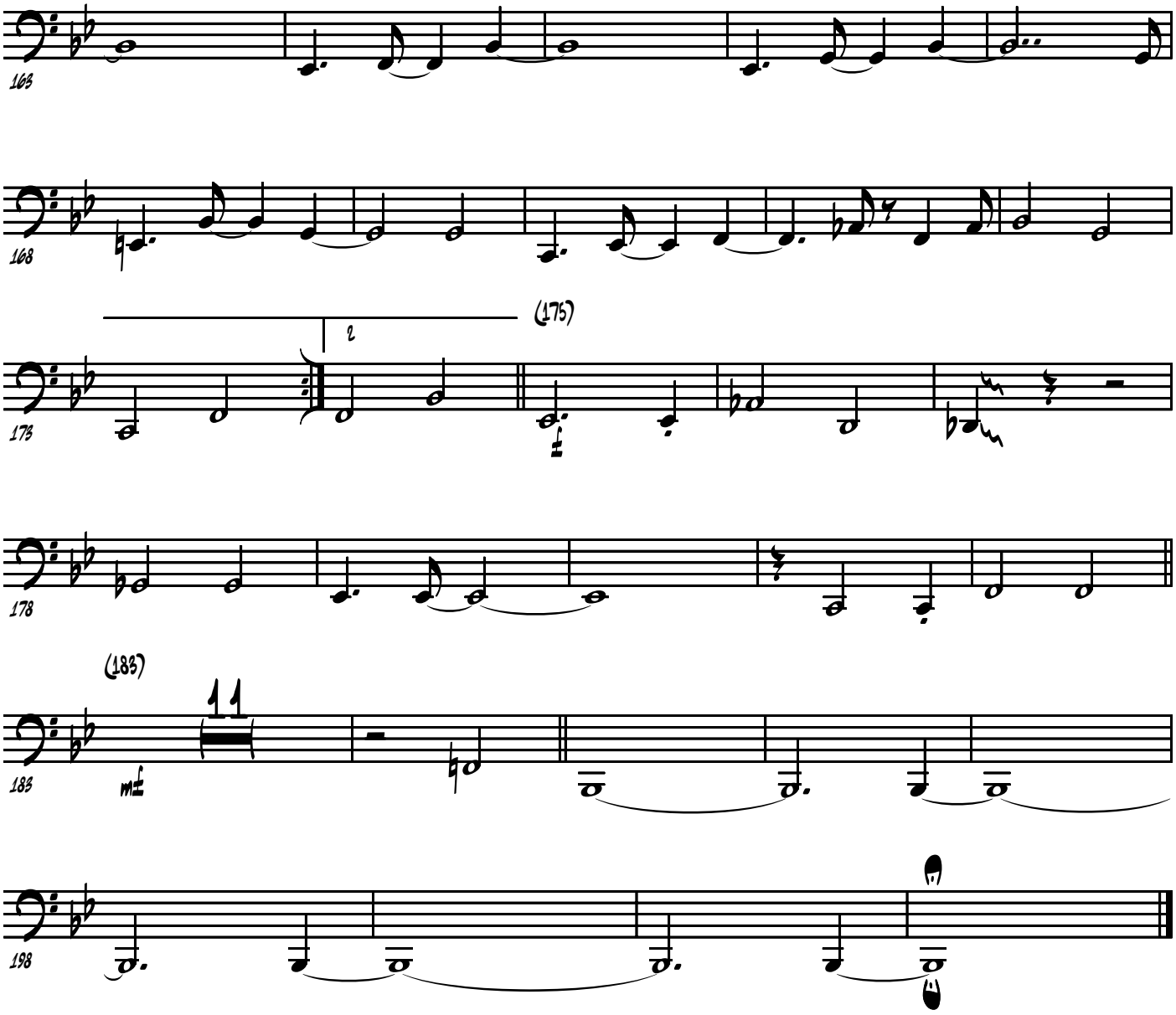
163
168
173
(175)
2
178
(185)
11
183
mf
198

GUITAR

WEIRD BLUES

BOB MINTZER

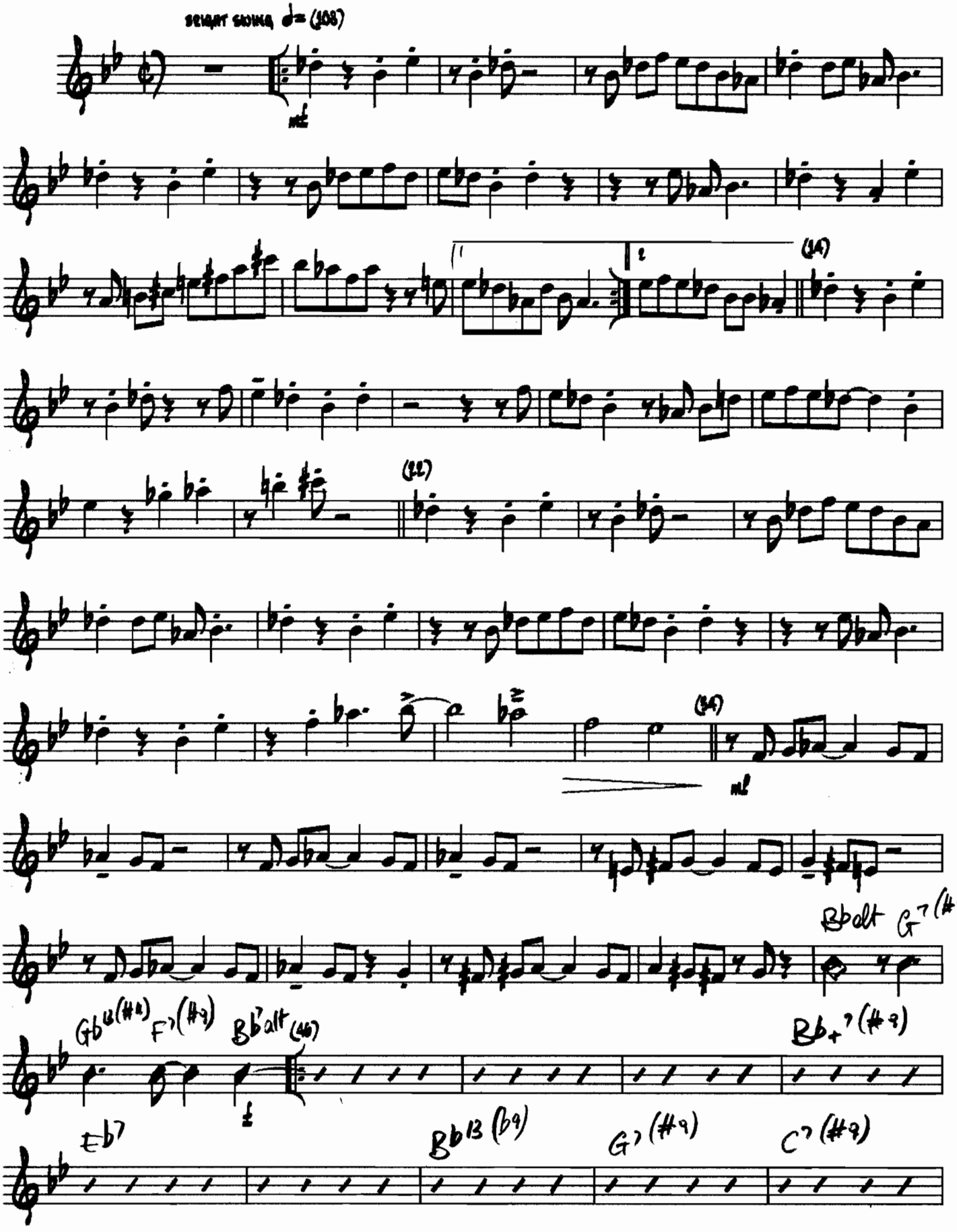

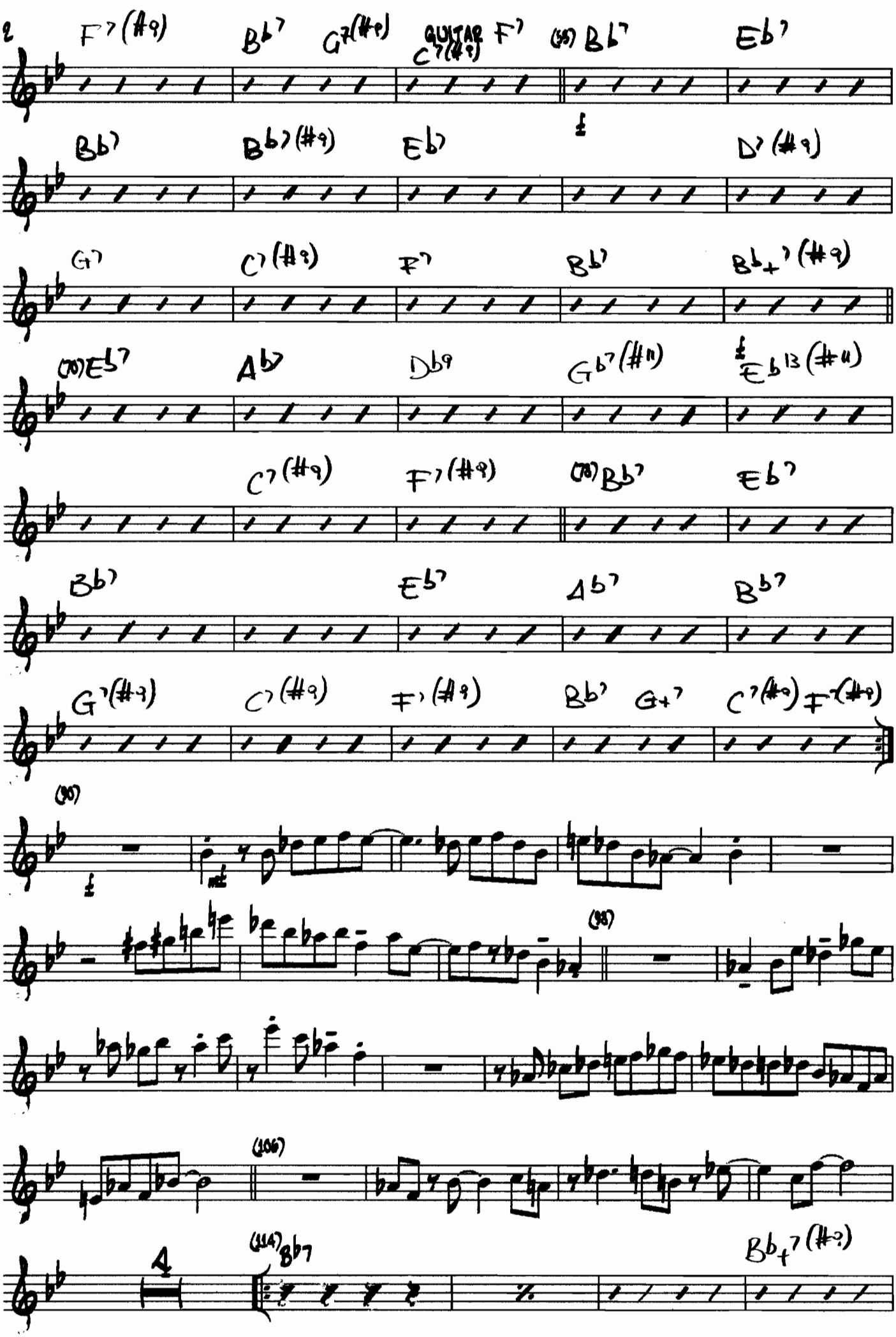
2
F7(#9)
Bb7
G7(#9)
C7(#9)
GUITAR
F7
(35) Bb7
Eb7
Bb7
Bb7(#9)
Eb7
D7(#9)
G7
C7(#9)
F7
Bb7
Bb+7(#9)
(70) Eb7
Ab7
Db9
Gb7(#11)
Eb13(#11)
C7(#9)
F7(#9)
(78) Bb7
Eb7
Bb7
Eb7
Ab7
Bb7
G7(#9)
C7(#9)
F7(#9)
Bb7
G+7
C7(#9)
F7(#9)
(90)
(98)
(106)
4
(114) Bb7
Bb+7(#9)

Eb7 Bb7 QUITAR G7(#9) C7(#9)

F7(#9) Bb7 G7(#9) C7(#9) F7(#9) (126) Bb7 alt

A7 alt Bb7 alt

C7(#9) F7(#9) Bb9 G+7(#9) C7(#9) F13(#9)

(138) Abma7/Bb Bb13 Abma7/Bb Bb+7(#11 #9) Db/Eb Eb13(#11)

D7(#9) G+7 C7(#9) F7(#7)

Ebma7/F F+7(#9) (150) Bb7 Eb7 Bb7

Bb+7(#9) Eb7 Bb7 G7(#9)

C7(#9) F7 Bb7 G7 C7 F7 (162)

F2MIN7 Bb7(#9) (175) Eb9 Eb9(#11) Ab13 D7(#9) Db9

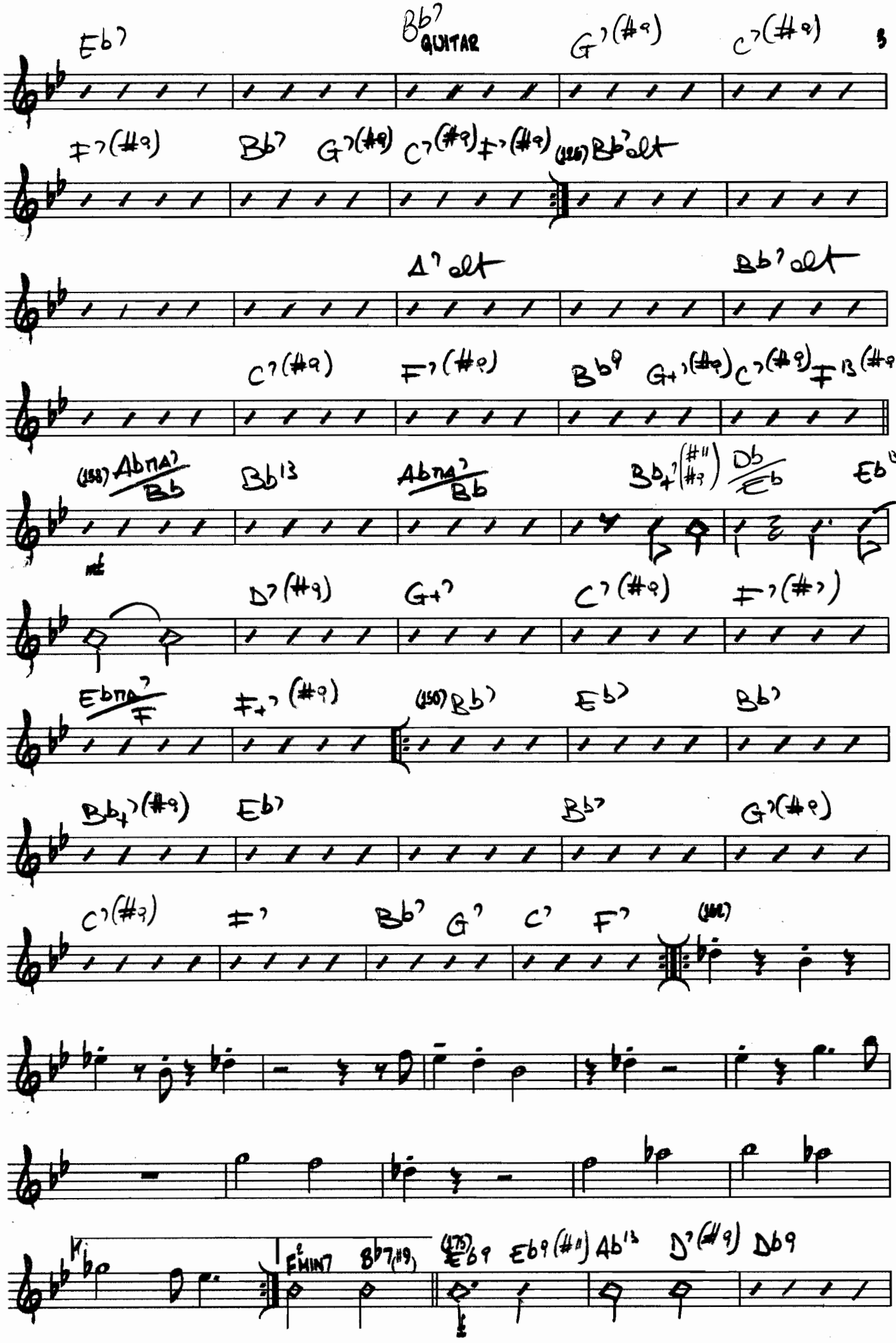

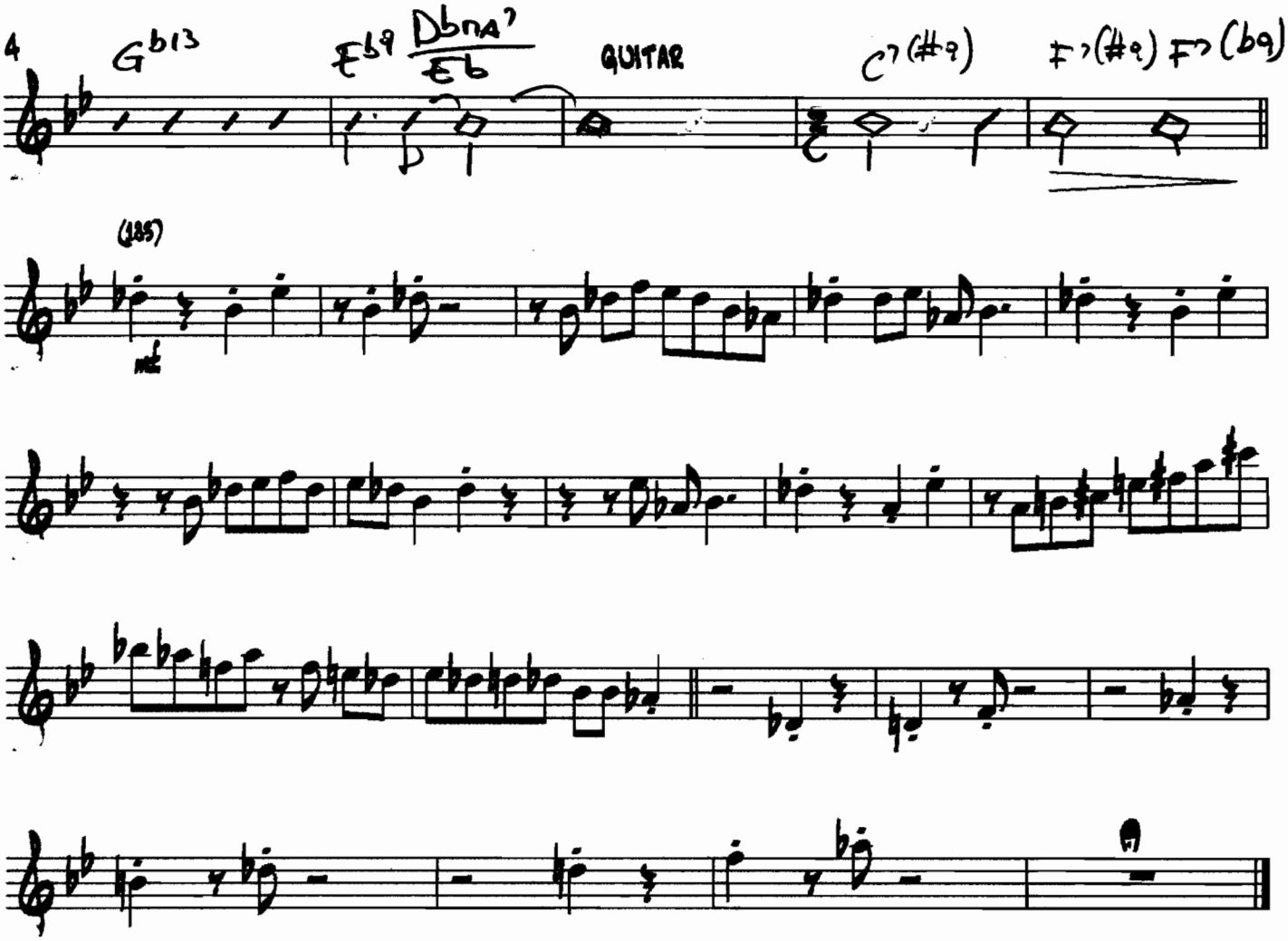

ASSOCIAZIONE "LUIGI PIERI BIG BAND"
Via XXV Aprile, 6
51011 BORGO A BUGGIANO (PT)
Tel. 0572 33231
C.F. e P. IVA 91021220479

PIANO

WEIRD BLUES

BOB MINTZER

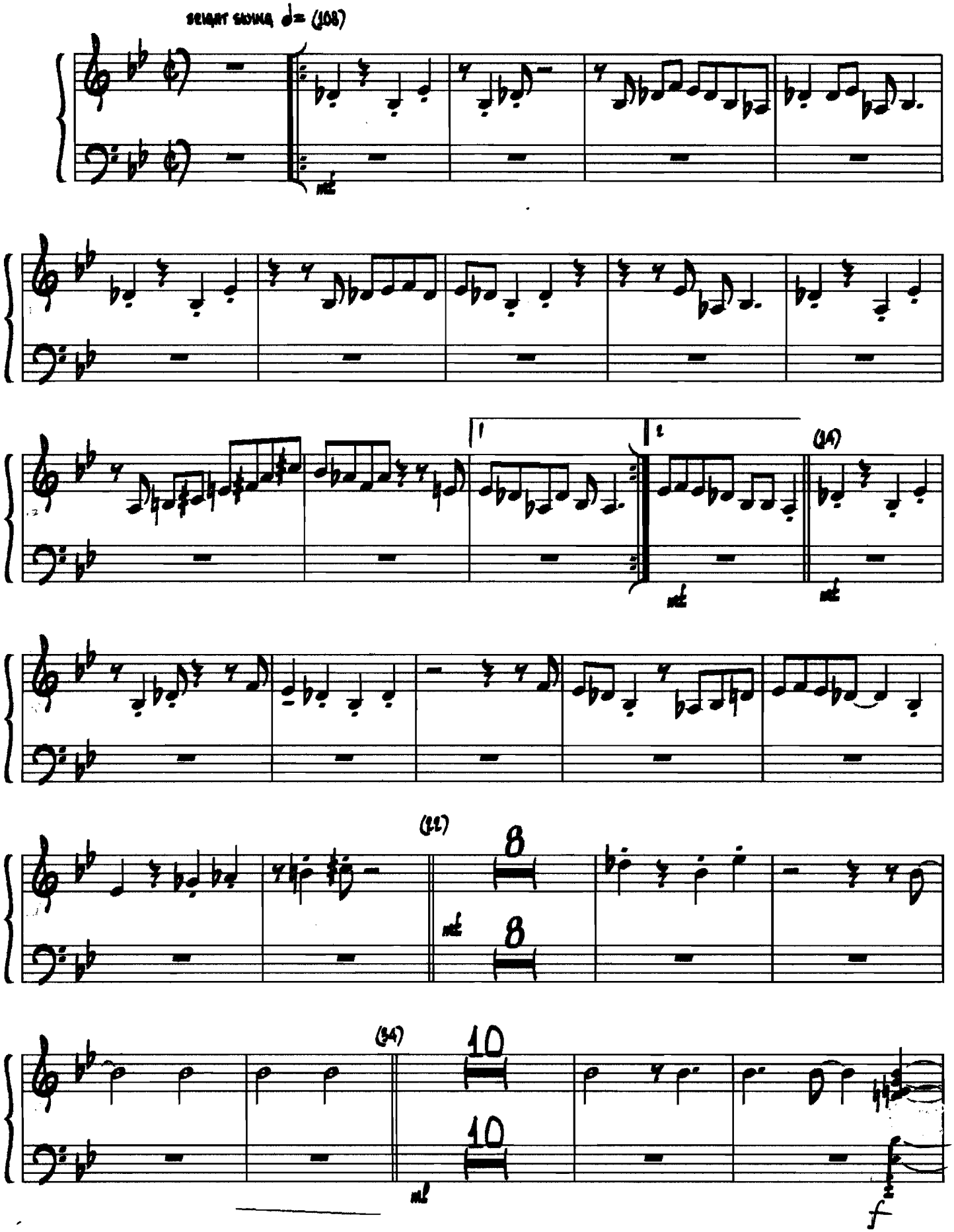

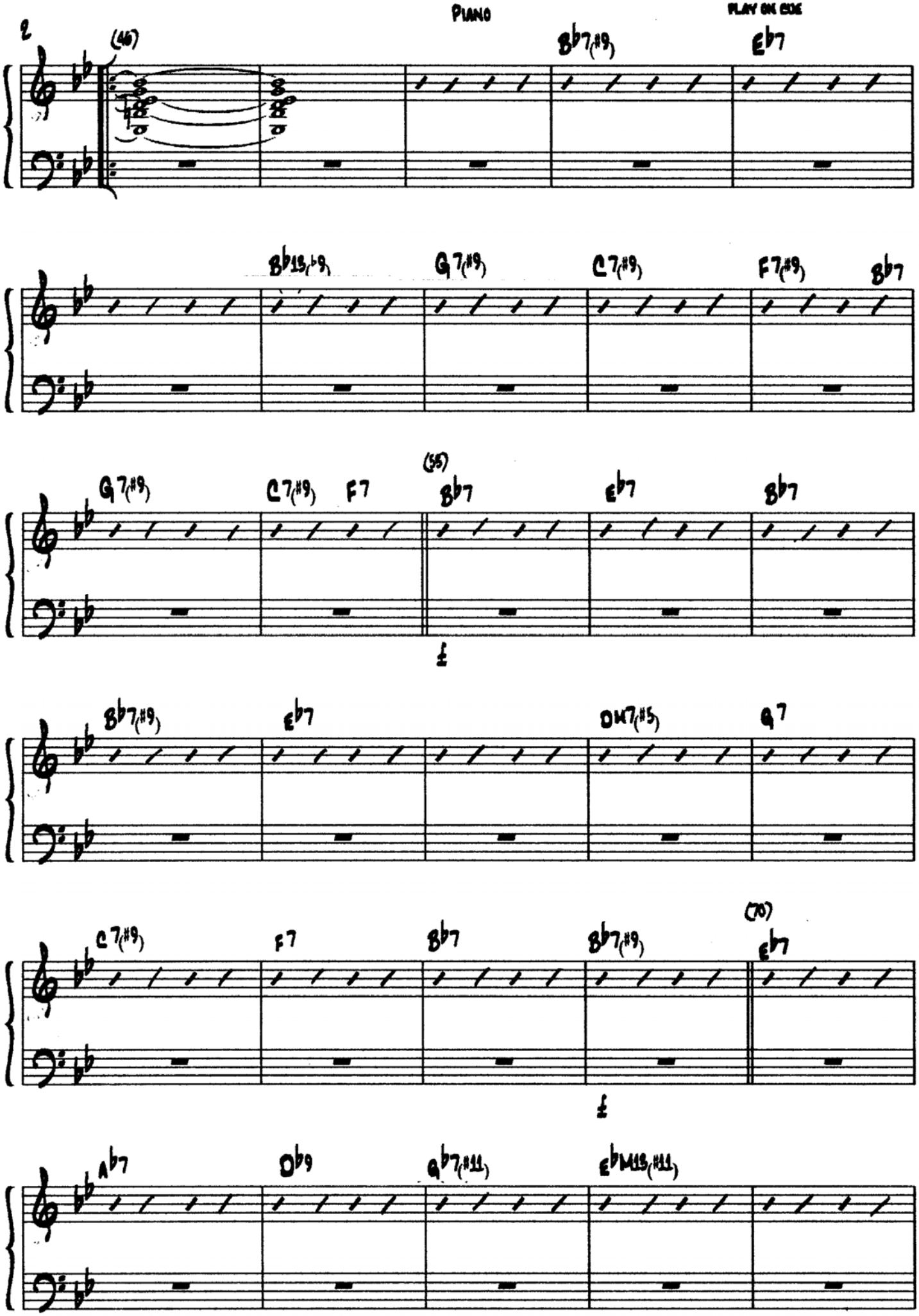
2
(46)
PIANO
PLAY ON CUE
B♭7(♯9)
E♭7
B♭13(♭9)
G7(♯9)
C7(♯9)
F7(♯9)
B♭7
G7(♯9)
C7(♯9)
F7
(55)
B♭7
E♭7
B♭7
f
B♭7(♯9)
E♭7
DM7(♯5)
G7
C7(♯9)
F7
B♭7
B♭7(♯9)
(70)
E♭7
f
A♭7
D♭9
G♭7(♯11)
E♭M13(♯11)

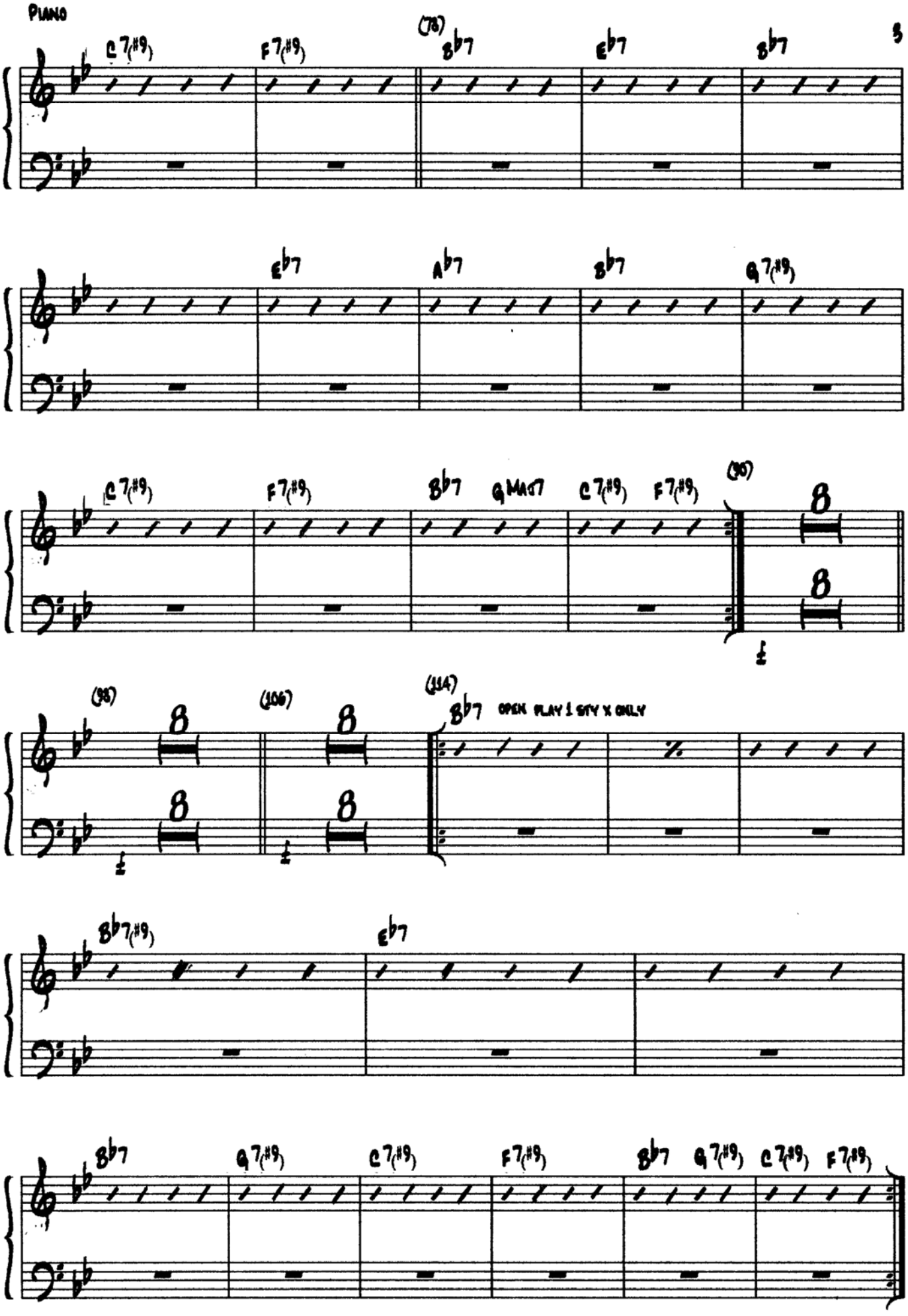
PIANO
C7(#9)
F7(#9)
(78)
B♭7
E♭7
B♭7
3
E♭7
A♭7
B♭7
G7(#9)
C7(#9)
F7(#9)
B♭7
GMAJ7
C7(#9)
F7(#9)
(90)
(98)
(106)
(114)
B♭7
OPEN PLAY 1 SIT X ONLY
B♭7(#9)
E♭7
B♭7
G7(#9)
C7(#9)
F7(#9)
B♭7
G7(#9)
C7(#9)
F7(#9)

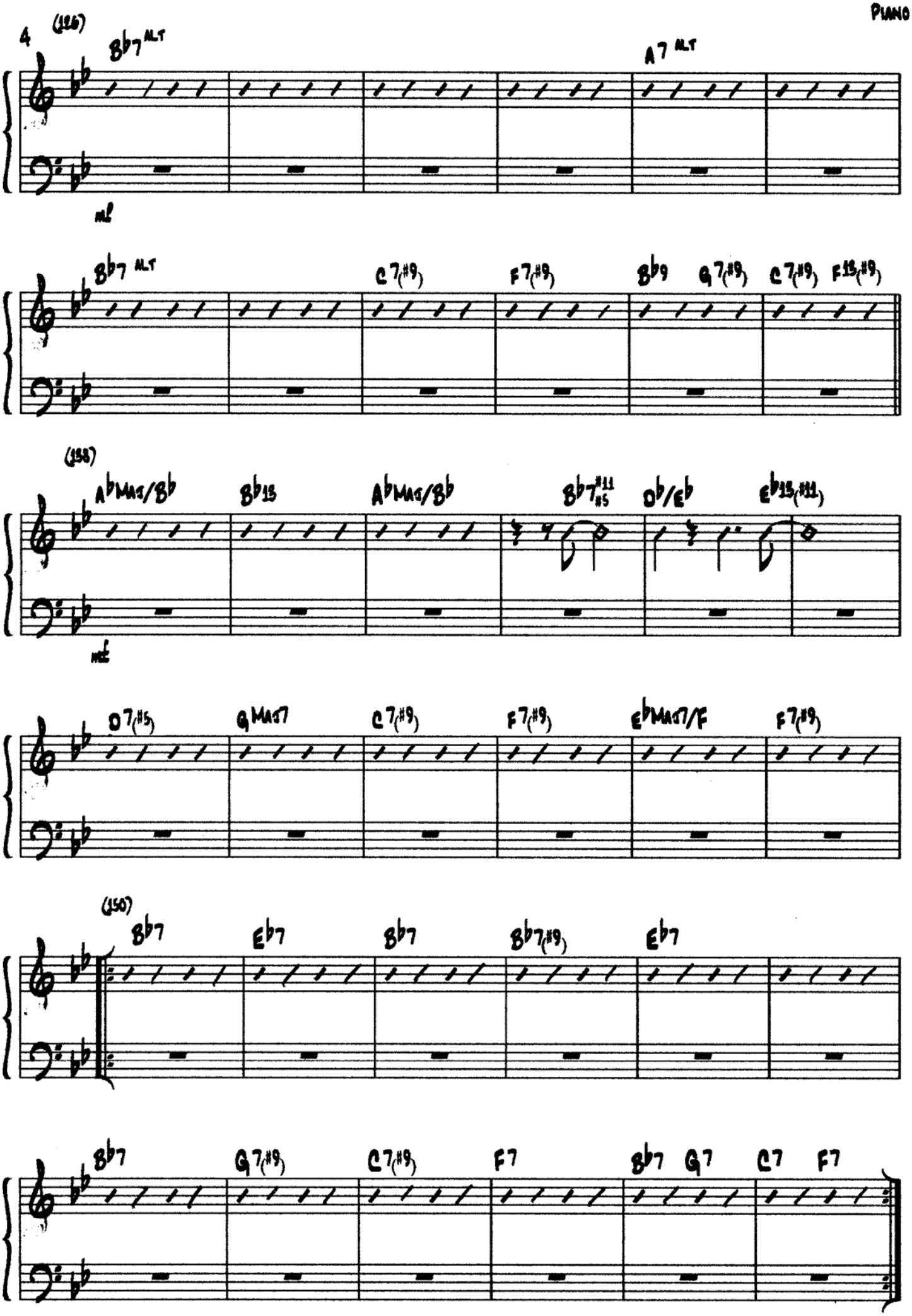
4
(146)
B♭7 ALT
A7 ALT
mf
B♭7 ALT
C7(♯9)
F7(♯9)
B♭9
G7(♯9)
C7(♯9)
F13(♯9)
(158)
A♭Maj/B♭
B♭13
A♭Maj/B♭
B♭7♯11♯5
D♭/E♭
E♭13(♯11)
mf
D7(♯5)
GMaj7
C7(♯9)
F7(♯9)
E♭Maj7/F
F7(♯9)
(150)
B♭7
E♭7
B♭7
B♭7(♯9)
E♭7
B♭7
G7(♯9)
C7(♯9)
F7
B♭7
G7
C7
F7

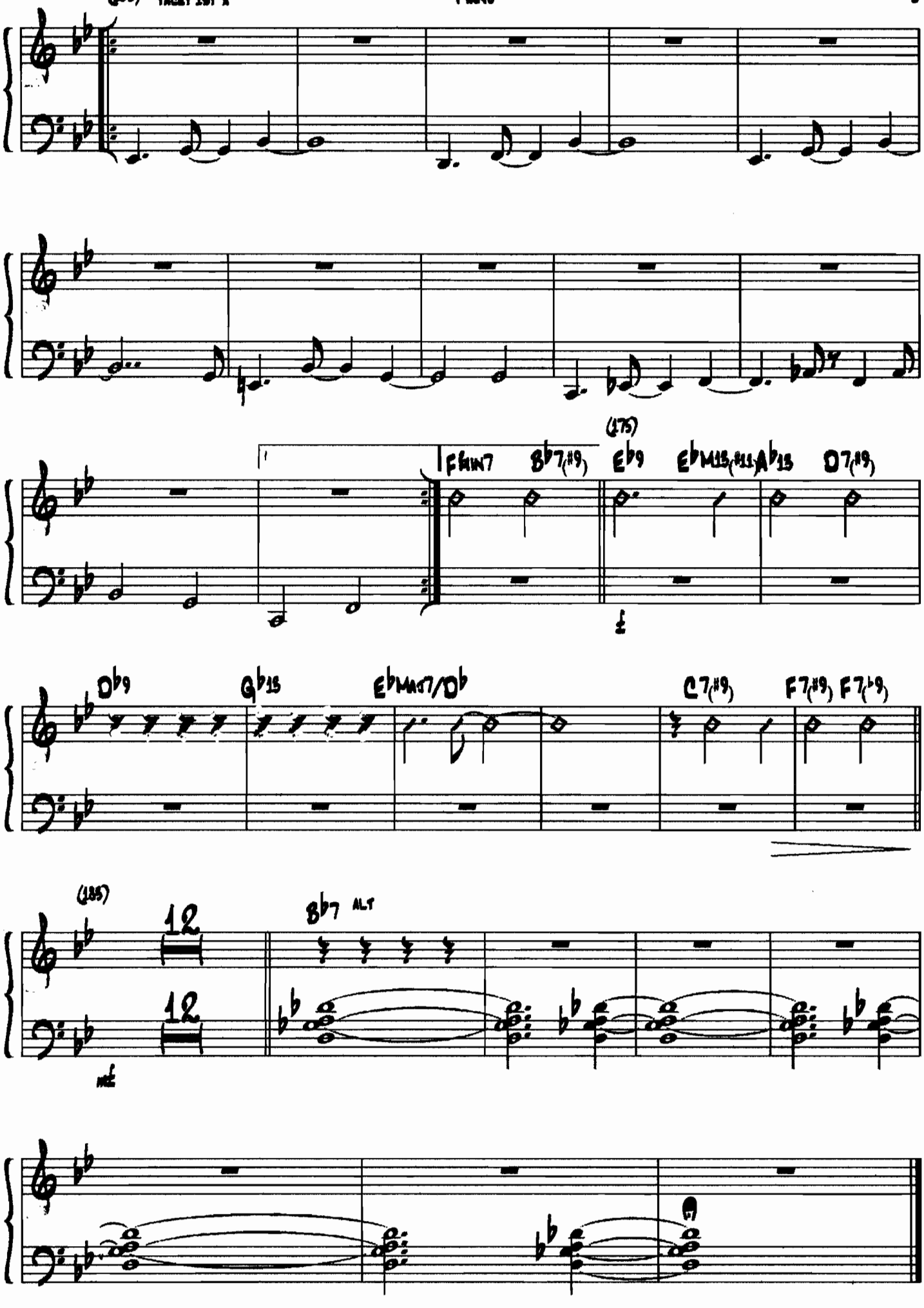
(175)
FMAJ7 B♭7(♯9) E♭9 E♭M13(♯11)A♭13 D7(♯9)
D♭9 G♭13 E♭MAJ7/D♭ C7(♯9) F7(♯9) F7(♭9)
(185)
12
12
B♭7 ALT

Bass

Weird Blues

Bob Mintzer

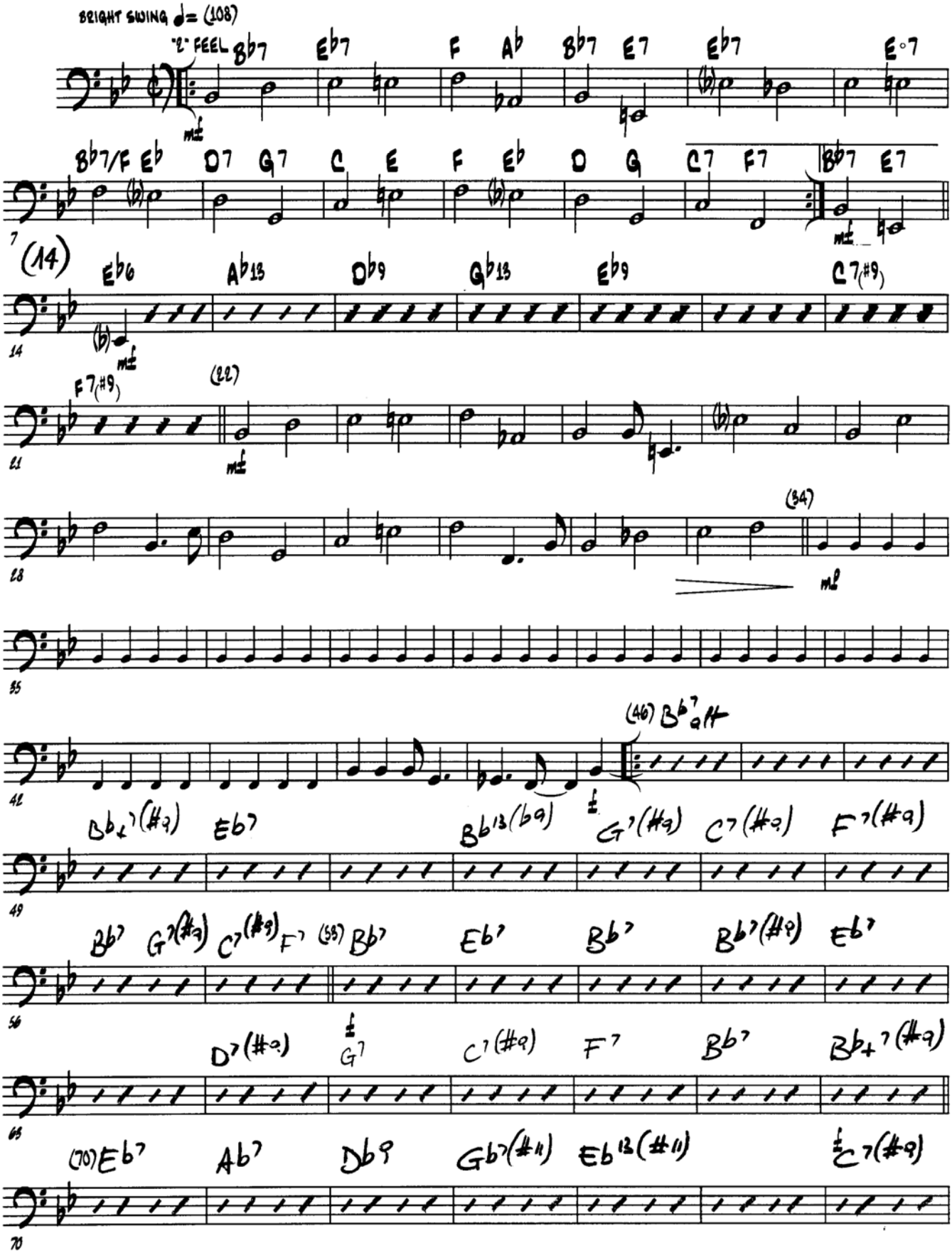

Carlo

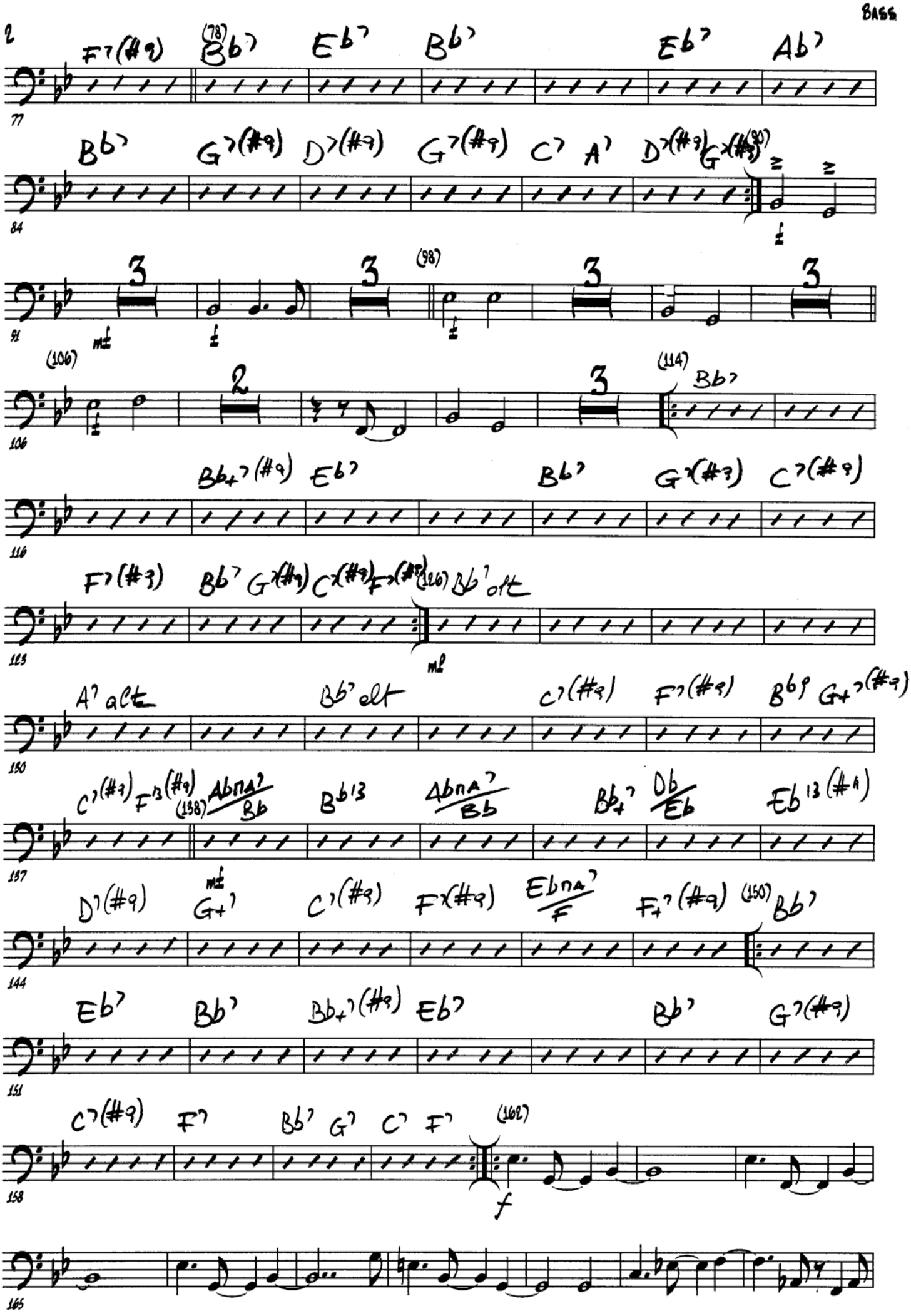
2
F7(#9)
(78) Bb7
Eb7
Bb7
Eb7
Ab7
77
Bb7
G7(#9)
D7(#9)
G7(#9)
C7
A7
D7(#9)
G7(#9)
(90)
84
3
3
(98)
3
3
91
mf
(106)
2
3
(114)
Bb7
106
Bb+7(#9)
Eb7
Bb7
G7(#9)
C7(#9)
116
F7(#9)
Bb7
G7(#9)
C7(#9)
F7(#9)
(126)
Bb7 alt
123
mf
A7 alt
Bb7 alt
C7(#9)
F7(#9)
Bb9
G+7(#9)
130
C7(#9)
F13(#9)
(138)
Abma7/Bb
Bb13
Abma7/Bb
Bb+7
Db/Eb
Eb13(#11)
137
D7(#9)
mf
G+7
C7(#9)
F7(#9)
Ebma7/F
F+7(#9)
(150)
Bb7
144
Eb7
Bb7
Bb+7(#9)
Eb7
Bb7
G7(#9)
151
C7(#9)
F7
Bb7
G7
C7
F7
(162)
158
f
165

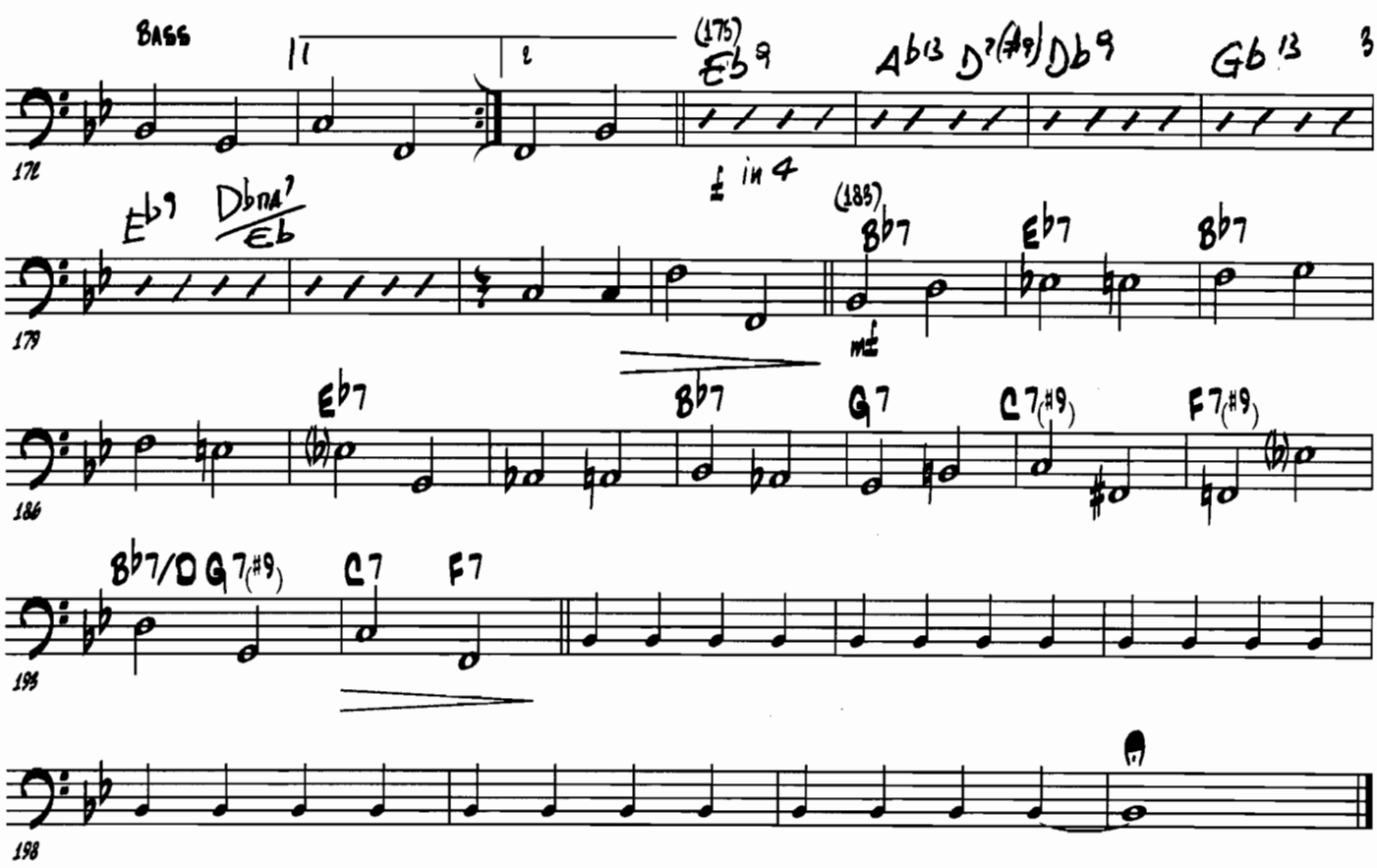
BASS
(175)
Eb9
Ab13
D7(#9)
Db9
Gb13
f in 4
Eb9
Dbna7/Eb
(183)
Bb7
Eb7
Bb7
mf
Eb7
Bb7
G7
C7(#9)
F7(#9)
Bb7/D
G7(#9)
C7
F7

Drums

Weird Blues

Bob Mintzer

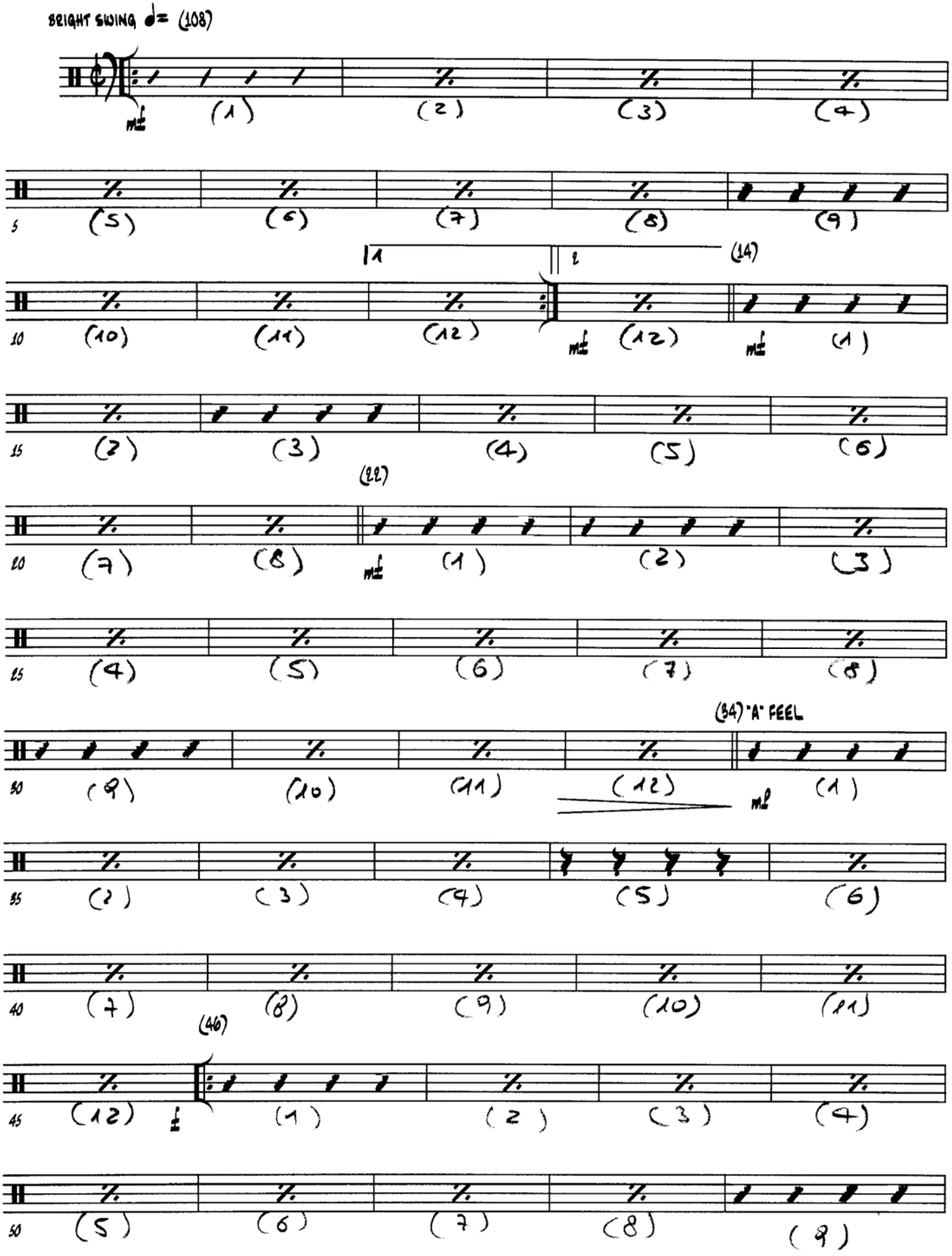

Carlo

DRUMS

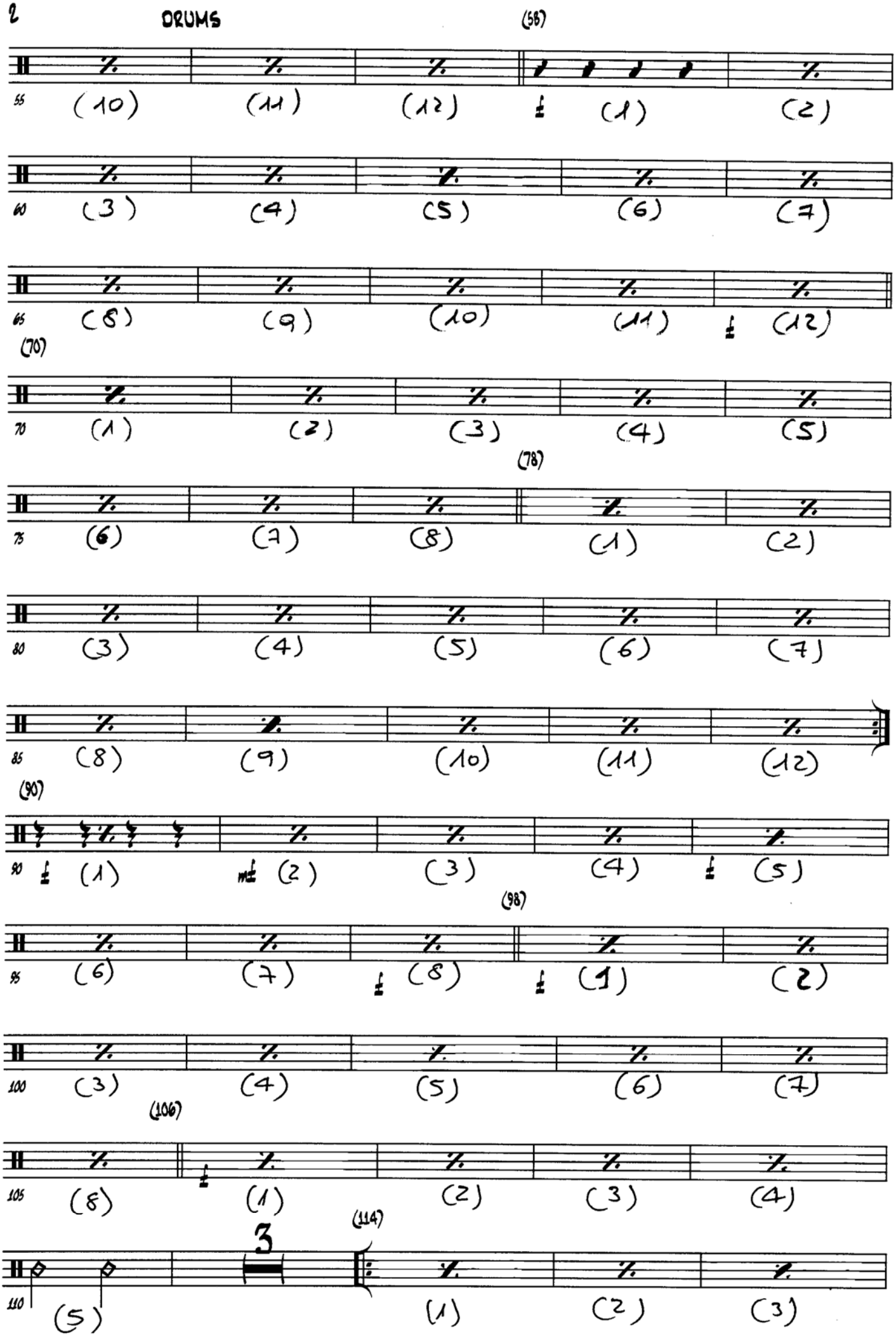
(58)
55
(10) (11) (12) (1) (2)
60
(3) (4) (5) (6) (7)
65
(8) (9) (10) (11) (12)
(70)
70
(1) (2) (3) (4) (5)
(78)
75
(6) (7) (8) (1) (2)
80
(3) (4) (5) (6) (7)
85
(8) (9) (10) (11) (12)
(90)
90
(1) (2) (3) (4) (5)
(98)
95
(6) (7) (8) (1) (2)
100
(3) (4) (5) (6) (7)
(106)
105
(8) (1) (2) (3) (4)
(114)
110
3
(5) (1) (2) (3)

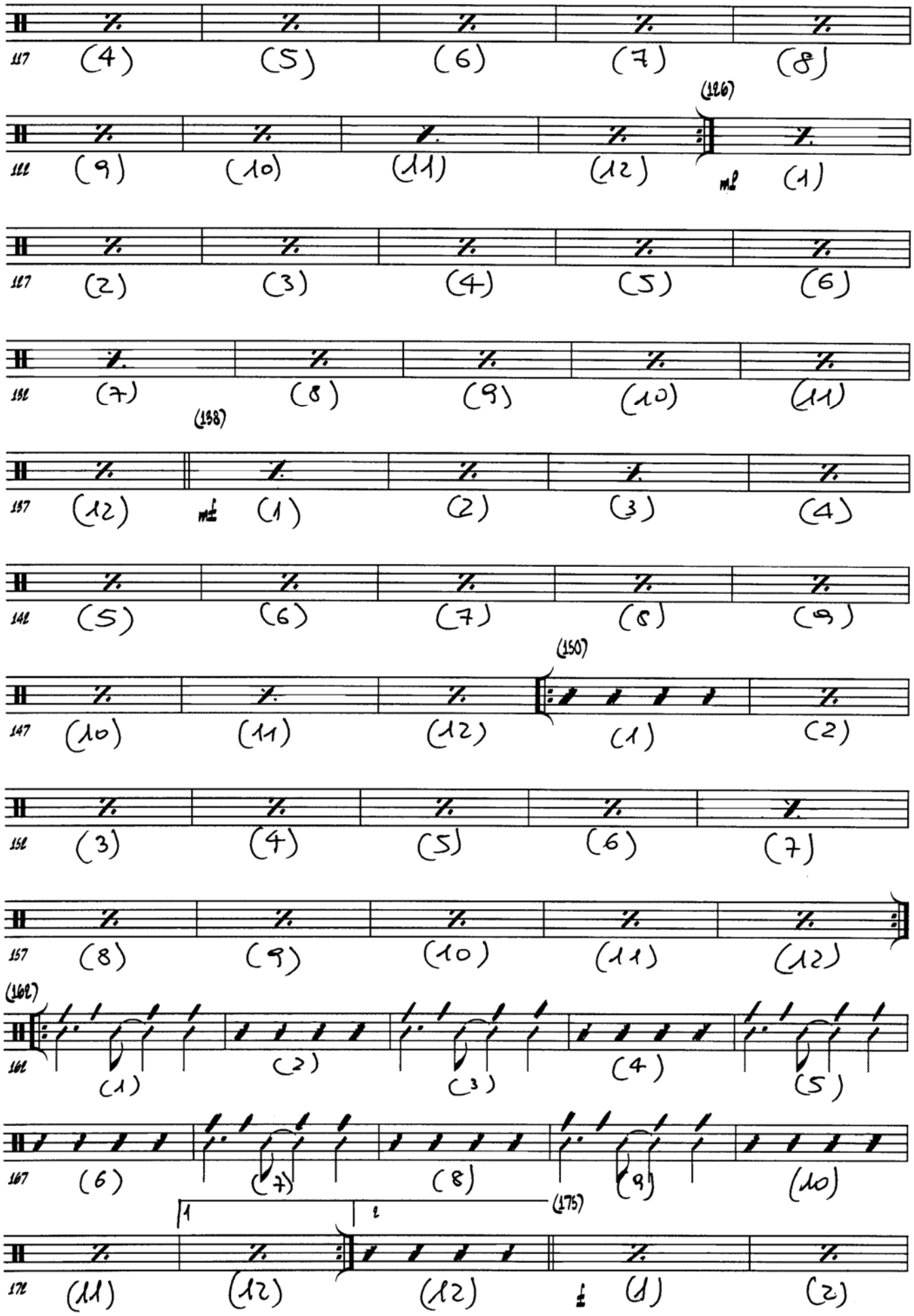
117 (4) (5) (6) (7) (8)
(126)
122 (9) (10) (11) (12) mf (1)
127 (2) (3) (4) (5) (6)
132 (7) (8) (9) (10) (11)
(138)
137 (12) mf (1) (2) (3) (4)
142 (5) (6) (7) (8) (9)
(150)
147 (10) (11) (12) (1) (2)
152 (3) (4) (5) (6) (7)
157 (8) (9) (10) (11) (12)
(162)
162 (1) (2) (3) (4) (5)
167 (6) (7) (8) (9) (10)
1 2
(175)
172 (11) (12) (12) ff (1) (2)
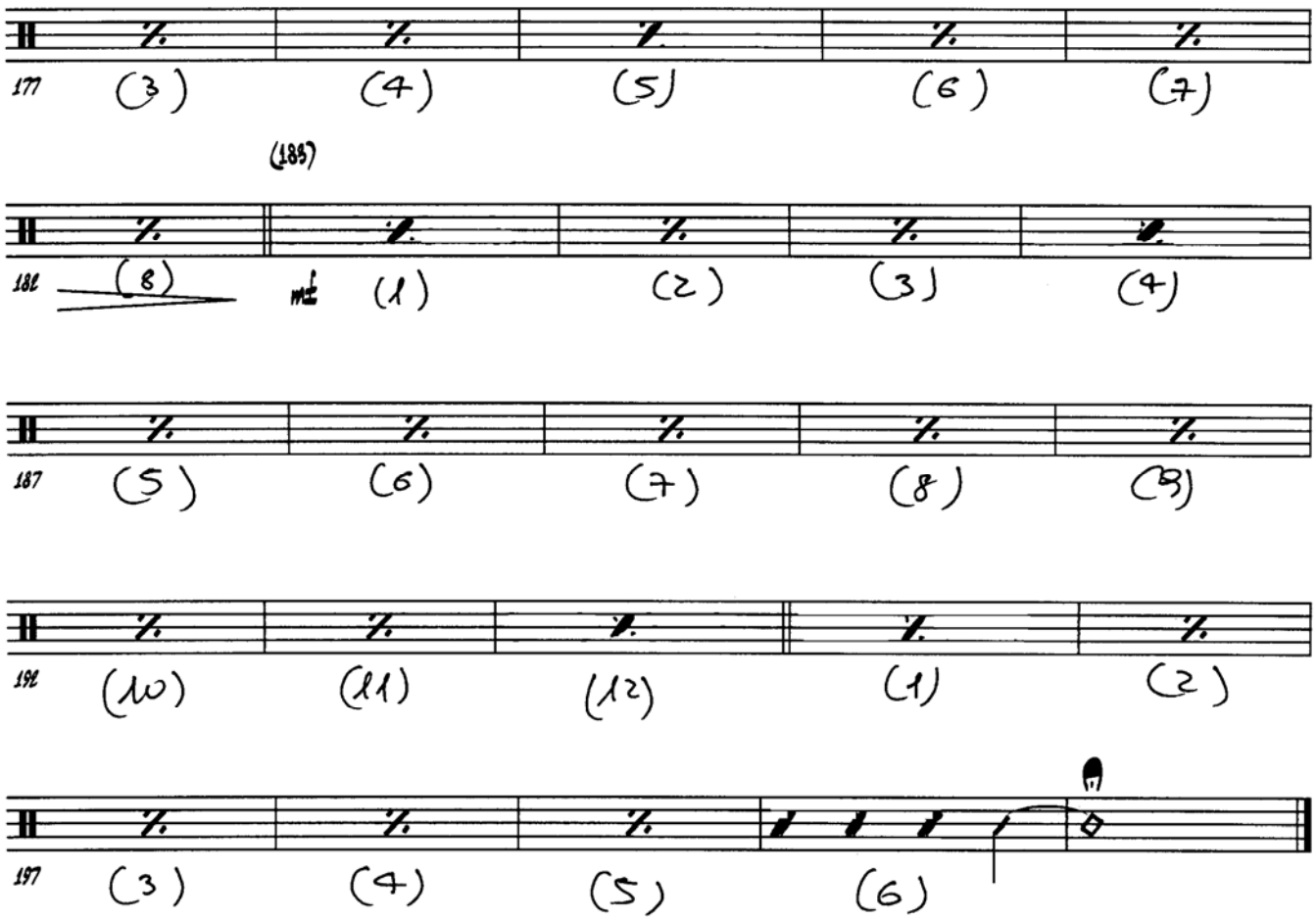
4