

# WHEN THE SAINTS GO MARCHIN' IN

ARR. BY  
ART DEDRICK

1st EV ALTO SAX

MODERATE SWING TEMPO

"SAINTS"

1st Alto Sax

Empty musical staff 7.

Empty musical staff 8.

Empty musical staff 9.

# WHEN THE SAINTS GO MARCHIN' IN

2ND BD TENDR SAX

ARR. BY ART DEDRICK

MODERATE SWING TEMPO

MF

A

MP

3

SOLI

MF

SING

B (WRITTEN IN TENOR SAX KEY)

OH! WHEN THE SAINTS GO MARCH-IN'

IN WHEN THE SAINTS GO MARCH-IN' IN WE'LL BE SING-ING HAL-LE-

-LU-JAH! WHEN THE SAINTS GO MARCH-IN' IN. WE'LL ALL BE THERE

TO SEE THE SHOW WAIT-IN' FOR THAT BAND TO BLOW. THERE'LL BE

MU-SIC PLAYED BY GA-BRIEL WHEN THE SAINTS GO MARCH-IN' IN

C PLAY

MF

"SAINTS"

RND TENOR SAX

PAGE 2

Empty musical staff 7.

Empty musical staff 8.

Empty musical staff 9.

# WHEN THE SAINTS GO MARCHIN' IN

3RD EV ALTO SAX

ARR. BY ART DEDRIEK

Moderate Swing Tempo

"SAINTS"

3RD ALTO SAX

PAGE 2

SOLI

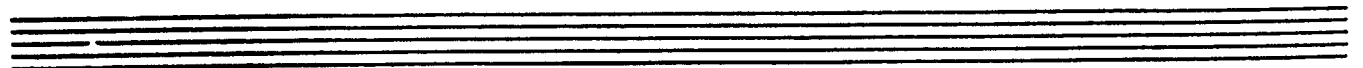
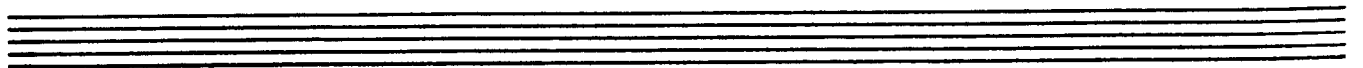
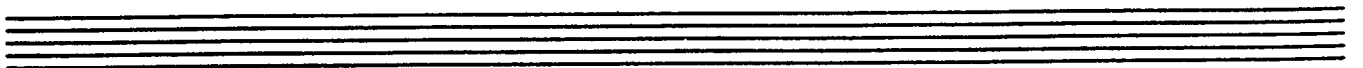

# WHEN THE SAINTS GO MARCHIN' IN

4<sup>TH</sup> B♭ TENOR SAX

ARR. BY ART DEDRICK

MODERATE SWING TEMPO

SAINTS

4TH TENOR SAX

PAGE 2

# WHEN THE SAINTS GO MARCHIN' IN

E<sup>b</sup> BARITONE SAX

ARR. BY  
ART DEDRICK

MODERATE SWING TEMPO

Three empty musical staves at the bottom of the page, consisting of five-line systems.

# WHEN THE SAINTS GO MARCHIN' IN

1<sup>ST</sup> B<sup>b</sup> TRUMPET

ARR. BY  
ART DEDRICK

MODERATE SWING TEMPO

MF

STRAIGHT MUTE

[A] SOLI

OPEN  
F2

[B] SING (WRITTEN IN TRPT KEY)

OH! WHEN THE SAINTS GO MARCH-IN' IN WHEN THE SAINTS GO

MARCH-IN' IN WE'LL BE SING-ING HAL-LE-LU-JAH! WHEN THE

SAINTS GO MARCH-IN' IN. WE'LL ALL BE THERE TO SEE THE SHOW

WAIT-IN' FOR THAT BAND TO BLOW. THERE'LL BE MUSIC PLAYED BY

PLAY - (SOLI - UNISON)

GA-BRIEL WHEN THE SAINTS GO MARCH-IN' IN. MF

"SAINTS"

1ST TRPT

PAGE 2

Four empty musical staves, each consisting of five horizontal lines, arranged vertically below the first staff.

# WHEN THE SAINTS GO MARCHIN' IN

ARR. BY ART DEWITCK

**2ND B<sup>b</sup> TRUMPET**

MODERATE SWING TEMPO

MF

STR. MUTE

OPEN  
F2

**SING** (TAP KEY) **B**

OH! WHEN THE SAINTS GO MARCH-IN' IN WHEN THE SAINTS GO MARCH-IN'

IN WE'LL BE SING-ING HAL-LE-LU-JAH! WHEN THE SAINTS GO MARCH-IN'

IN WE'LL ALL BE THERE TO SEE THE SHOW WAIT-IN' FOR THAT BAND TO

BLOW! THERE'LL BE MU-SIC PLAYED BY GA-BRIEL WHEN THE SAINTS GO MARCH-IN'

LAWSON SOLI  
PLAY

IN. MF

F2

"SAINTS"

2ND TRPT

PAGE 2

Empty musical staff 5.

Empty musical staff 6.

Empty musical staff 7.

Empty musical staff 8.

Empty musical staff 9.

# WHEN THE SAINTS GO MARCHIN' IN

ARR. BY ART DEDRICK

## 3RD B♭ TRUMPET

MODERATE SWING TEMPO

STR. MUTE (SOLO)

"SAINTS"

3rd Trumpet

PAGE 2

Seven empty musical staves for the 3rd Trumpet part.

# WHEN THE SAINTS GO MARCHIN' IN

4th B♭ Trumpet

ARR. BY ART DEDRICK

Moderate Swing Tempo

3 *Sr. Mute soli* **A**

(Mute Out) **B**

OH! WHEN THE SAINTS GO MARCH-IN'

IN WHEN THE SAINTS GO MARCH-IN' IN\_ WE'LL BE

SING-ING HAL-LE-LU-JAH! WHEN THE SAINTS GO MARCH-IN'

IN WE'LL ALL BE THERE TO SEE THE SHOW WAIT-IN'

FOR THAT BAND TO BLOW THERE'LL BE MUSIC PLAYED BY

*PLAY open soli-unison*

GA-BRIEL WHEN THE SAINTS GO MARCH-IN' IN\_

*mf*

**C**

**D**

# WHEN THE SAINTS GO MARCHIN' IN

1st Trombone

ARR. BY ART DEDRICK

Moderate Swing Tempo

STRAIGHT MUTE

SING

Empty musical staff.

Empty musical staff.

Empty musical staff.

Empty musical staff.

Empty musical staff.

# WHEN THE SAINTS GO MARCHIN' IN

ARR. BY ART JEDERER

## 2ND TROMBONE

MODERATE SWING TEMPO

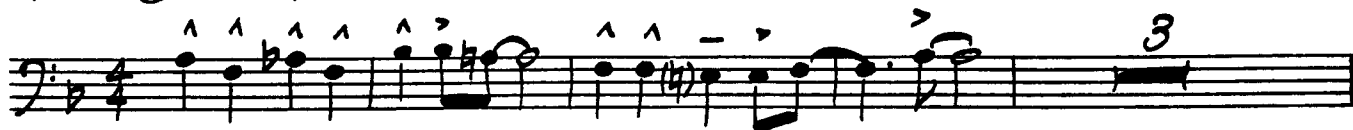

"SAINTS"

2<sup>ND</sup> TRUMPETS

PAGE 2

2  
FF  
SOLO  
2  
FF  
3  
FF  
3  
FF  
3  
FF  
3  
FF  
3  
FF  
3  
FF  
3  
FF  
3  
FF  
3  
FF

Seven empty musical staves, each consisting of five lines, arranged vertically.

# WHEN THE SAINTS GO MARCHIN' IN

ARR. BY  
ART DEDRICK

3RD TROMBONE

MODERATE SWING TEMPO

STRAIGHT MUTE (SOLO)

"SAINTS"

PAGE 2

3/4 TRADITIONAL

Seven empty musical staves, each consisting of five horizontal lines.

# WHEN THE SAINTS GO MARCHIN' IN

4TH TROMBONE  
Moderate Swing Tempo

ARR. BY ANR DE DRICK

OH! WHEN THE SAINTS GO MARCH-IN'

IN WHEN THE SAINTS GO MARCH-IN' IN WE'LL BE

SING-ING HAL-LE-LU-JAH! WHEN THE SAINTS GO MARCH-IN'

IN WE'LL ALL BE THERE TO SEE THE SHOW WAIT-IN'

FOR THAT BAND TO BLOW THERE'LL BE MUS-IC PLAYED BY

GA-BRIEL WHEN THE SAINTS GO MARCH-IN' IN

**C**  $\text{E}^{\flat}$   $\text{F}^{\flat}$   $\text{G}^{\flat}$   $\text{A}^{\flat}$   $\text{B}^{\flat}$   $\text{C}^{\flat}$

*fz* *ff* *solé (unis.)*

2

**D**  $\text{E}^{\flat}$   $\text{F}^{\flat}$   $\text{G}^{\flat}$   $\text{A}^{\flat}$   $\text{B}^{\flat}$   $\text{C}^{\flat}$

3 *fz* 3

*ff*

# WHEN THE SAINTS GO MARCHIN' IN

ARR. BY ART DEDRICK

PIANO

MODERATE SWING TEMPO

"SAINTS"

# WHEN THE SAINTS GO MARCHIN' IN

## STRING BASS

ARR. BY ART DEDRICK

MODERATE SWING TEMPO

Pizz <sup>^ ^ ^ ^</sup>  
MF

1 [A]

[B] BAND VOCAL

1. 2. [C] MF

[D] FF

<sup>^ ^ ^ ^</sup>

# WHEN THE SAINTS GO MARCHIN' IN

GUITAR

ARR. BY  
ART DEDRICK

MODERATE SWING TEMPO

F Fdim B<sup>b</sup> Bmi F D<sup>b</sup> C<sub>9</sub> F Bmi F D<sup>b</sup> C<sub>9</sub> F 1

[A] F FMAJ<sub>7</sub> Gmi<sub>7</sub> F Gdim F Gmi<sub>7</sub> G<sup>b</sup><sub>9</sub> F G<sub>7</sub> G<sub>7</sub><sup>(b5)</sup> C<sub>7</sub>

F FMAJ<sub>7</sub> F<sub>7</sub> B<sup>b</sup> E<sup>b</sup><sub>9</sub> F D<sup>b</sup> C<sub>9</sub> F 1 [B] BAND VOCAL F Gdim

F Gdim F C<sub>7</sub> F F<sub>9</sub> B<sup>b</sup> E<sup>b</sup><sub>9</sub> F Gmi<sub>7</sub> B<sup>b</sup><sub>mi</sub>

F 1<sup>st</sup> F 2<sup>nd</sup> [C] B<sup>b</sup> E<sup>b</sup><sub>9</sub> B<sup>b</sup> Cmi<sub>7</sub> B<sup>b</sup> E<sup>b</sup><sub>9</sub> B<sup>b</sup> Cmi B<sup>b</sup>

B<sup>b</sup> C<sub>7</sub> G<sup>b</sup><sub>9</sub> F<sub>9</sub> B<sup>b</sup> B<sup>b</sup><sub>9</sub> E<sup>b</sup> A<sup>b</sup><sub>9</sub> B<sup>b</sup> Gmi<sub>7</sub> E<sup>b</sup><sub>mi</sub> B<sup>b</sup>

B<sup>b</sup> [D] E<sup>b</sup> Fmi<sub>7</sub> E<sup>b</sup> MAJ<sub>7</sub> Fmi<sub>7</sub> E<sup>b</sup> Fmi<sub>7</sub> E<sup>b</sup> MAJ<sub>7</sub> Fmi<sub>7</sub> E<sup>b</sup> MAJ<sub>7</sub> Fmi<sub>7</sub> E<sup>b</sup> Fmi<sub>7</sub>

E<sup>b</sup> MAJ<sub>7</sub> Fmi<sub>7</sub> E<sup>b</sup> E<sup>b</sup> MAJ<sub>7</sub> Fmi<sub>7</sub> E<sup>b</sup> F<sub>7</sub> F<sub>7</sub><sup>(b5)</sup> B<sup>b</sup><sub>7</sub> E<sup>b</sup> E<sup>b</sup><sub>9</sub> A<sup>b</sup> D<sup>b</sup><sub>9</sub>

E<sup>b</sup> Cmi<sub>7</sub> F<sub>7</sub> E<sup>b</sup> B<sup>b</sup><sub>7</sub> E<sup>b</sup> A<sup>b</sup><sub>mi</sub> E<sup>b</sup> A<sup>b</sup> G<sup>b</sup><sub>9</sub> G<sup>b</sup><sub>9</sub> E<sup>b</sup><sub>9</sub> E<sup>b</sup> Fmi<sub>7</sub> Gmi<sub>7</sub> Fmi<sub>7</sub> E<sup>b</sup>

# WHEN THE SAINTS

GO MARCHIN' IN

ARR. BY  
ART SEDRICK

**B♭** BASS TUBA

MODERATE SWING TEMPO

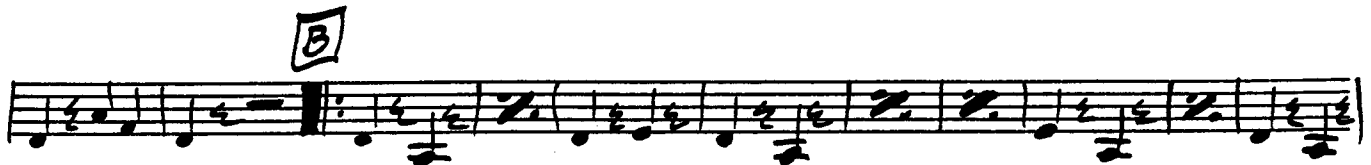

# WHEN THE SAINTS GO MARCHIN' IN

ARR. BY ART DEDRICK

## DRUMS

MODERATE SWING TEMPO

OPEN HI-HAT CYM

CLOSED HI-HAT CYM

BAND VOCAL

# WHEN THE SAINTS GO MARCHING IN

VIBES

Arr. by Art Dedrick

VIBES PART BY PAUL FRY

Moderate Swing Tempo

VIBRATO OFF

TUTTI

mf

SOLO

1

**A** (WITH SAXES)

mp

SOLO

3

SOLO

(WITH SAXES)

1

**B** SOLO

ff

**c** 16

**D** TUTTI

ff

1

SOLO

8

TUTTI