

WHO'S SORRY NOW

1st Eb ALTO SAXOPHONE

Words by BERT KALMAR and HARRY RUBY

Music by TED SNYDER

Arranged by DAVE WOLPE

SWING $\text{♩} = 144$

To CODA

D

SOLO

C C#0 G/D G#0 Am7 D13 G7

E

SOLO

CMA7 E+7 A9 A7(b9) D7 Dim7 G7 C C° Dim7

D.S. AL CODA

⊕ CODA

WHO'S SORRY NOW

2nd Eb ALTO SAXOPHONE

SWING $\text{♩} = 144$

Words by BERT KALMAR and HARRY RUBY

Music by TED SNYDER

Arranged by DAVE WOLPE

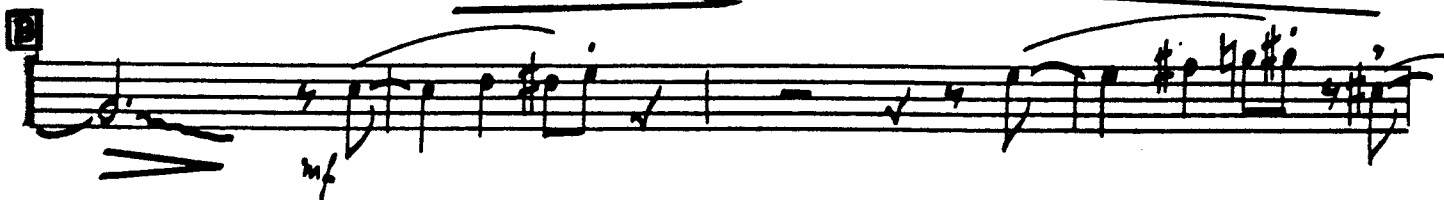
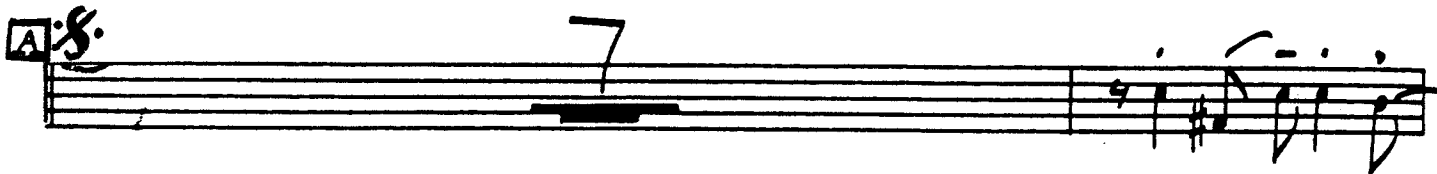

C

To CODA

D

E

D.S. AL CODA

CODA

WHO'S SORRY NOW

1st Bb TENOR SAXOPHONE

Words by BERT KALMAR and HARRY RUBY

Music by TED SNYDER

Arranged by DAVE WOLPE

Swing $\text{♩} = 144$

To CODA 

C

3RD TRB. W/

2

mf

E

3RD TRB.

D.S. AL CODA

 **CODA**

2

WHO'S SORRY NOW

2nd Bb TENOR SAXOPHONE

Words by BERT KALMAR and HARRY RUBY
Music by TED SNYDER
Arranged by DAVE WOLPE

Swing $\text{♩} = 144$

To CODA ⊕

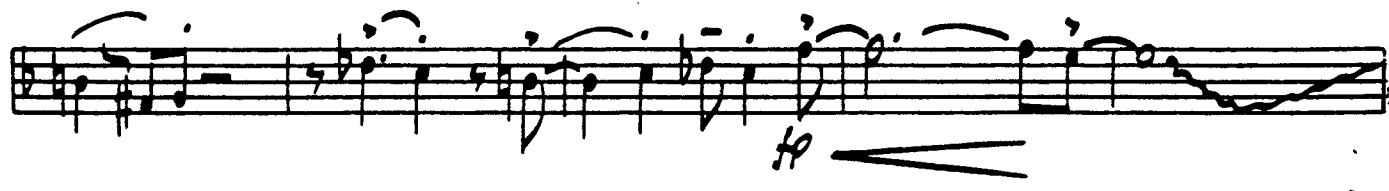
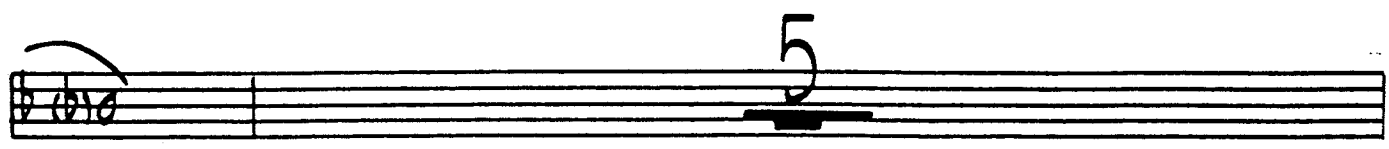
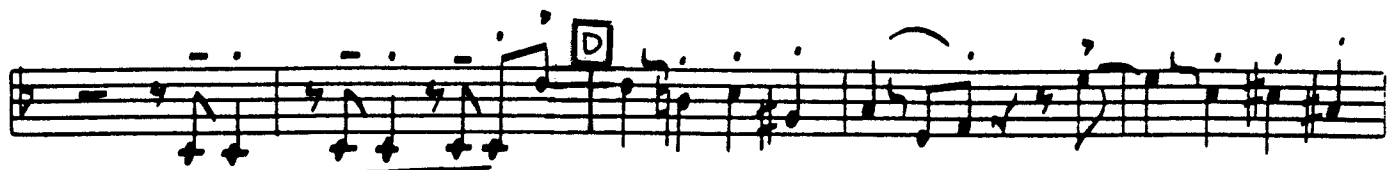

D.S. AL CODA

⊕ CODA

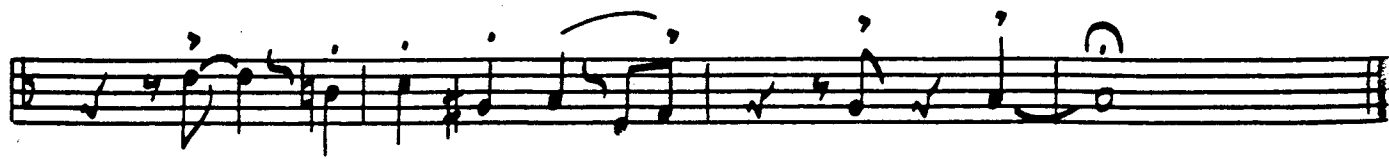

WHO'S SORRY NOW

E♭ BARITONE SAXOPHONE

SWING ♩ = 144

Words by BERT KALMAR and HARRY RUBY

Music by TED SNYDER

Arranged by DAVE WOLPE

C

To CODA ⊕

D

(4TH TRS. CUE)

E

(4TH TRS.)

D.S. AL CODA

⊕ CODA

WHO'S SORRY NOW

1st Bb TRUMPET

Words by BERT KALMAR and HARRY RUBY

Music by TED SNYDER

Arranged by DAVE WOLPE

SWING $\text{♩} = 144$

The musical score is written for a 1st Bb Trumpet in C major, 4/4 time, with a tempo of 144 beats per minute. It consists of several systems of music:

"WHO'S SORRY NOW?"

. 2 .

1ST B \flat TRUMPET

D.S. AL CODA

⊕ CODA

WHO'S SORRY NOW

2nd Bb TRUMPET

Words by BERT KALMAR and HARRY RUBY
Music by TED SNYDER
Arranged by DAVE WOLPE

Swing $\text{♩} = 144$

"WHO'S SORRY NOW?"

- 2 -

2ND B♭ TRUMPET

D. S. AL CODA

⊕ CODA

WHO'S SORRY NOW

3rd Bb TRUMPET

Words by BERT KALMAR and HARRY RUBY

Music by TED SNYDER

Arranged by DAVE WOLPE

SWING $J = 144$

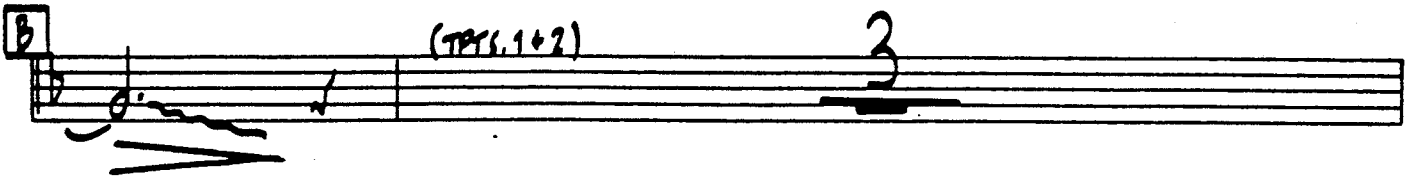
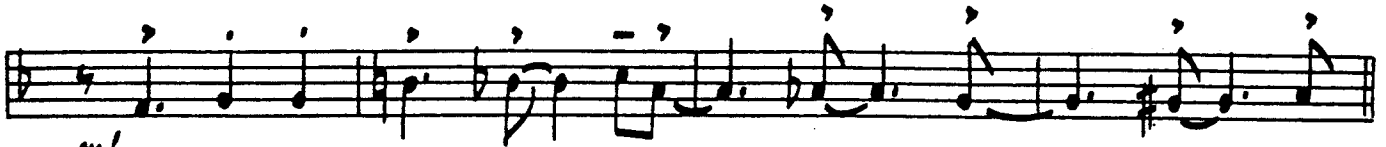

D.S. AL CODA

⊕ CODA

WHO'S SORRY NOW

4th Bb TRUMPET

Words by BERT KALMAR and HARRY RUBY

Music by TED SNYDER

Arranged by DAVE WOLPE

SWING $\text{♩} = 144$

"WHO'S SORRY NOW?"

• 2 •

4th B^b TRUMPET

⊕ CODA

WHO'S SORRY NOW

1st TROMBONE

Words by BERT KALMAR and HARRY RUBY

Music by TED SNYDER

Arranged by DAVE WOLPE

SWING 1:144

D.S. AL CODA

WHO'S SORRY NOW

2nd TROMBONE

SWING 1:144

Words by BERT KALMAR and HARRY RUBY

Music by TED SNYDER

Arranged by DAVE WOLPE

WHO'S SORRY NOW

3rd TROMBONE

Words by BERT KALMAR and HARRY RUBY
Music by TED SNYDER
Arranged by DAVE WOLPE

Swing 1:144

A *mf* (TRBN. 1+2) 4

8

2 *p*

B *mf*

2

C 6 To CODA ⊕

The main musical score consists of 12 staves of music. It begins with a treble clef and a key signature of one flat (B-flat). The first staff contains a melodic line with various note values and rests. The second staff continues the melody with slurs and ties. The third staff features a whole note chord with a '2' below it, indicating a second ending. The fourth staff continues the melodic line with a mezzo-forte (*mf*) dynamic marking. The fifth staff has a boxed 'E' at the beginning, followed by a melodic line. The sixth staff continues the melody with slurs and ties. The seventh staff features a fortissimo (*fp*) dynamic marking and a melodic line. The eighth staff continues the melody with slurs and ties. The ninth staff features a melodic line with a '2' below it. The tenth staff continues the melody with slurs and ties. The eleventh staff features a melodic line with a '2' below it. The twelfth staff continues the melody with slurs and ties. The score concludes with a boxed instruction 'D.S. AL CODA'.

The coda section consists of two staves of music. The first staff begins with a circled 'C' and the word 'CODA' written below it. The melody continues with slurs and ties. The second staff continues the melody with slurs and ties, ending with a final note.

WHO'S SORRY NOW

4th TROMBONE

Swing 1:144

Words by BERT KALMAR and HARRY RUBY
Music by TED SNYDER
Arranged by DAVE WOLPE

A *mf* (TRONS. 1+2) 4

B *mf*

C 6 **To CODA** ⊕

D.S. AL CODA

⊕ CODA

WHO'S SORRY NOW

PIANO

Words by BERT KALMAR and HARRY RUBY
Music by TED SNYDER
Arranged by DAVE WOLPE

SWING 1: 144

To CODA ⊕

TURN

Chords: F7, Fmi7, Bb13, Eb, Bb0, Fmi7/Bb, F#0/Bb, Eb

Chords: D, Eb, D, Eb, D, Eb, G7, F#7, G7, F#7, G7, F#7, G7

Chords: D#9, C9, C7, C7, D#7, C7, F7, Cmi7, F7, Cb9(+11)

1st ALTO SOLO

TRBS.

Chords: Bb7, Bb7, Bb7+, Eb, mf Eb, E0

mf

TURN

Chords: Bb/F, B0, Cmi7, F13, Bb7, Bb0, Fmi7/Bb, F#0/Bb, Eb

E

D Eb D Eb D Eb G7 F#7 G7 F#7 G7 F#7 G7

Db9 C9 B9 C9 Db9 C9 C9 Ab

ALTO SOLO

TRBS.

Db9 EbMA7 G7 C9 C7(b9) F7 Fmi7 Bb9 Eb Ebo Fmi7 Eb Fmi7 Bb Eb

D.S. AL CODA

CODA

TUTTI.

G7 C7 Gmi7 C7 C7 F9 Fmi7 Bb13

Eb D Eb D Eb Emi7 Fmi7 Fmi7 Bb Eb6(9)

WHO'S SORRY NOW

VOCAL SOLO

SWING $\text{♩} = 144$

Words by BERT KALMAR and HARRY RUBY

Music by TED SNYDER

Arranged by DAVE WOLPE

A

WHO'S SOR-RY NOW? _____ WHO'S SOR-RY NOW? _____

WHO'S HEART IS ACH - ING FOR BREAK - ING EACH VOW? _____

WHO'S SAD AND BLUE? _____ WHO'S CRY - ING TOO? _____

JUST LIKE I CRIED O - VER YOU. _____

B

RIGHT TO THE END _____ JUST LIKE A FRIEND _____

I TRIED TO WARN YOU SOME - HOW. _____

"WHO'S SORRY NOW?"

VOCAL

C

YOU HAD YOUR WAY ——— Now you MUST PAY ———
 I'M GLAD THAT YOU'RE SOR-RY NOW. ———

To CODA

D

16

E

16

D. S. AL CODA

CODA

NOW. ——— I'M GLAD THAT YOU'RE SOR-RY NOW. ———

(now) ———

WHO'S SORRY NOW

BASS

SWING $\text{♩} = 144$

Words by BERT KALMAR and HARRY RUBY
Music by TED SNYDER
Arranged by DAVE WOLPE

To CODA ⊕

D

Chord progression: Eb E0 Bb/F B0 Cm7 F13 mf Bb7

E

Chord progression: Eb MA7 G+7 C9 C7(b9) F7 Fmi7 Bb9

D.S. AL CODA

⊕ CODA

WHO'S SORRY NOW

DRUMS

Swing $\text{♩} = 144$

Words by BERT KALMAR and HARRY RUBY

Music by TED SNYDER

Arranged by DAVE WOLPE

D.S. AL CODA

A set of empty musical staves, consisting of five horizontal lines.

WHO'S SORRY NOW

GUITAR

SWING 1:144

Words by BERT KALMAR and HARRY RUBY

Music by TED SNYDER

Arranged by DAVE WOLPE

C Ab Db9 EbMA7 G+7 C9 C7(b9)

F7 Fmi7 Bb13 TO CODA Eb

D

Bb7 Bb7 Bb+7

Eb Eb E0 Bb/F B0 Cmi7 F13 Bb7 mf

E

C9 Ab Db9

EbMA7 G+7 C9 C7(b9) F7 Fmi7 Bb9 Eb Ebo Fmi7

D.S. AL CODA

⊕ CODA

G+7 C7 Gmi7 C° C7 F9 Fmi7 Bb13 Fmi7 Eb(A)