

WINDY

1st Eb Alto Saxophone

By Ruthann Friedman

Moderately, with a beat

WINDY

2nd Eb Alto Saxophone

Moderately, with a beat

By Ruthann Friedman

8 (A) *mf*

7 (B) *f*

9 (C) 7 (D) *f*

(E) *mf*

(F) *f*

(G) *ff*

(H) *fff*

1 *tr* *pp*

WINDY

1st B \flat Tenor Saxophone

Moderately, with a beat

By Ruthann Friedman

8 (A) *mf*

(B) 7 *f* (C) 2

mp 3 (D) 7

f (E) *mf*

f

(G) *ff*

(H) *fff*

1 *pp*

WINDY

2nd Bb Tenor Saxophone

Moderately, with a beat

By Ruthann Friedman

8 (A) *mf*

7 (B) *f*

2 (C) *mp* 3

7 (D) *f* (E) *mf*

(F) *f*

(G) *ff*

(H) *fff*

1 *pp*

© Copyright 1967 by Irving Music, Inc., Hollywood, Calif.
This arrangement © Copyright 1968 by Irving Music, Inc.
Used by Hal Leonard Music, Inc., 64 E. 2nd St., Winona, Minn. by permission
International Copyright Secured Made in U. S. A. All Rights Reserved

WINDY

E♭ Baritone Saxophone

By Ruthann Friedman

Moderately, with a beat

mf

A

7

f

B

C

1

mp

2

D

f

E

7 STOP

F

16

G

16

H

fff

pp

WINDY

1st B♭ Trumpet

By Ruthann Friedman

Moderately, with a beat

© Copyright 1967 by Irving Music, Inc., Hollywood, Calif.
This arrangement © Copyright 1968 by Irving Music, Inc.
Used by Hal Leonard Music, Inc., 64 E. 2nd St., Winona, Minn. by permission
International Copyright Secured Made in U. S. A. All Rights Reserved

1st B♭ Trumpet

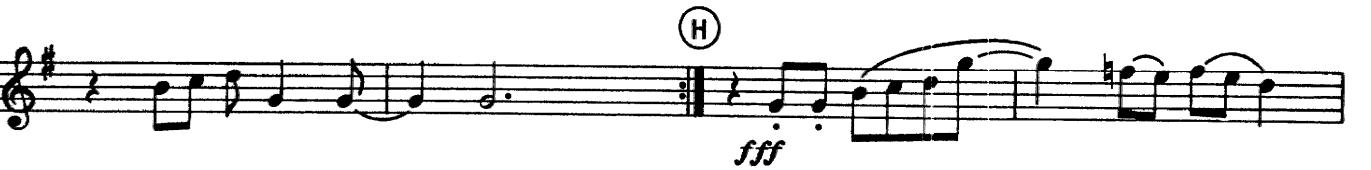
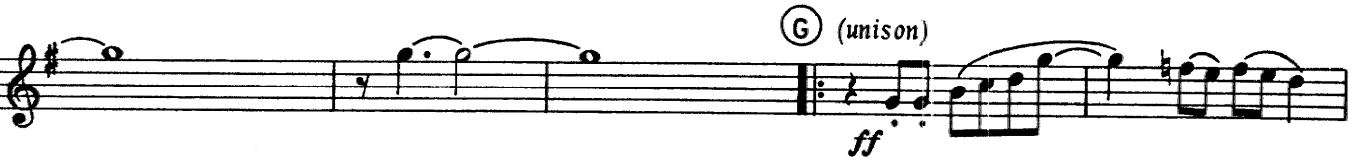
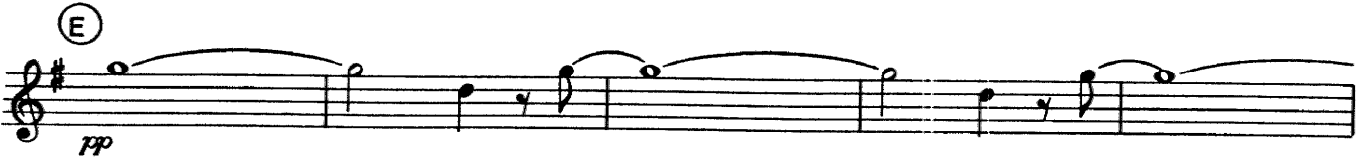
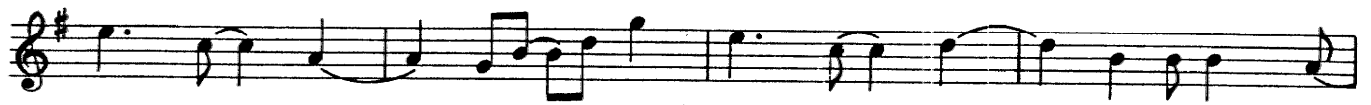

Windy

WINDY

2nd B \flat Trumpet

By Ruthann Friedman

Moderately, with a beat

2nd B \flat Trumpet

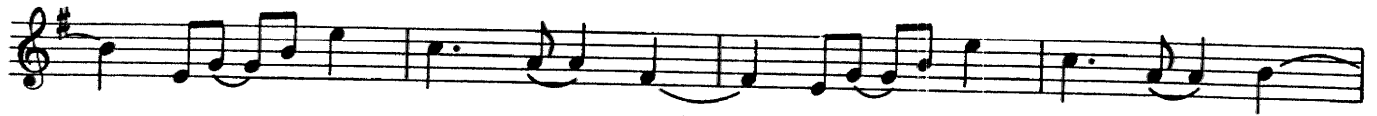

Windy

pp

WINDY

3rd B \flat Trumpet

By Ruthann Friedman

Moderately, with a beat

3rd B \flat Trumpet

- Staff 7: Continues the melodic line.
- Staff 9: Continues the melodic line.

Windy

WINDY

4th B♭ Trumpet

By Ruthann Friedman

Moderately, with a beat

4th Bb Trumpet

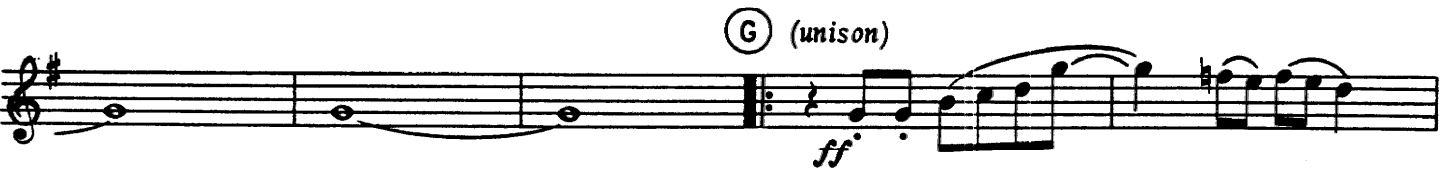
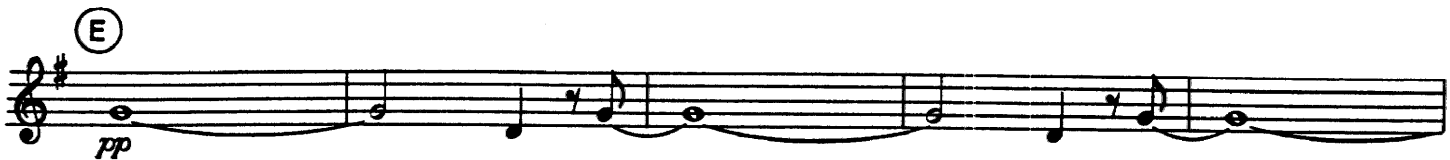

Windy

WINDY

1st Trombone

By Ruthann Friedman

Moderately, with a beat

WINDY

2nd Trombone

By Ruthann Friedman

Moderately, with a beat

WINDY

3rd Trombone

By Ruthann Friedman

Moderately, with a beat

WINDY

4th Trombone

Moderately, with a beat

By Ruthann Friedman

WINDY

Drums

By Ruthann Friedman

Moderately, with a beat

© Copyright 1967 by Irving Music, Inc., Hollywood, Calif.
This arrangement © Copyright 1968 by Irving Music, Inc.
Used by Hal Leonard Music, Inc., 64 E. 2nd St., Winona, Minn. by permission
International Copyright Secured Made in U. S. A. All Rights Reserved

WINDY

Guitar

By Ruthann Friedman

Moderately, with a beat

Guitar

Gm7 C7 F C7

(E) F Eb Bb F

mf

Eb Bb F C Eb Bb F

Eb Bb F (F) F F7 Bb C7

F F7 Bb C7 F F7 Bb C7

F F7 Bb F (G) F F7 Bb C7

ff

F F7 Bb C7 F F7 Bb C7

F F7 Bb F (H) F F7 Bb C7

fff

F F7 Bb C7 F F7 Bb C7

F Eb Bb F

pp

Windy

WINDY

Bass

By Ruthann Friedman

Moderately, with a beat

pizz.

Bass

Ⓓ

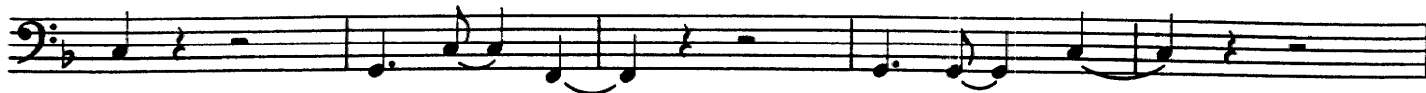

Ⓔ

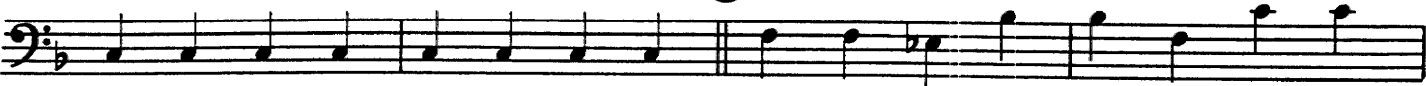

mf

Ⓕ

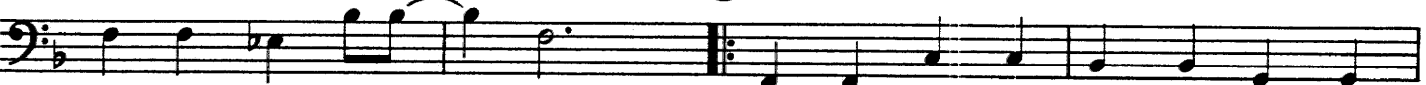

f

Ⓖ

ff

Ⓕ

fff

pp

Windy

WINDY

Piano

By Ruthann Friedman

Moderately, with a beat

Piano - 2

Chords: Gm7, C7, F, C7

Section C, 8va, mf

f

Section D, Chords: Gm7, C7, F, Gm7, C7

Handwritten notes: 12 + 3 + 4, + 3 + 4

Piano - 3

Gm7 C7 F C7

mf

Eb Bb F C F Eb Bb F Eb Bb

The third system of music shows piano accompaniment with chords Eb Bb, F C, F, Eb Bb, F, and Eb Bb.

f

ff

Piano - 4

B \flat C7 F F7 B \flat C7 F F7 B \flat C7

F F7 B \flat F

8va trem.

8va

(H) 8va

fff

F E \flat B \flat F

fff

WINDY

Conductor

By Ruthann Friedman

Moderately, with a beat

(Bar., Bass, Piano, Guitar)

© Copyright 1967 by Irving Music, Inc., Hollywood, Calif.
This arrangement © Copyright 1968 by Irving Music, Inc.
Used by Hal Leonard Music, Inc., 64 E. 2nd St., Winona, Minn. by permission
International Copyright Secured Made in U. S. A. All Rights Reserved

Conductor

Saxes

(E) Trpts.

Bar.

Saxes

(F) (Trpts. 2nd time)

Saxes
Trom.

(G) Piano, 2nd time

Trpts., Saxes, Trom. cont.

(H)

fff

Ensemble

Windy Bar./Rhythm

pp