

2002

# ZARATHUSTREVISITED

## ALTO SAX

ARR DALE DEVOE

Empty musical staff.

Empty musical staff.

Empty musical staff.

Empty musical staff.

Empty musical staff.

Empty musical staff.

Faint, illegible text at the bottom right of the page.

2002

ZARATHUSTREVISITED

ARR DALE DEVOE

2nd ALTO SAX

(OPTIONAL)

2ND<sub>x</sub>

2ND X ONLY

f

A9

3

A17

A25

ALTO II "2002"

Four empty musical staves, each consisting of five horizontal lines, arranged vertically.

2002

1st TENOR SAX ZARATHUSTREVISITED

ARR DALE DEVOE

(2ND X ONLY)

2

B

8

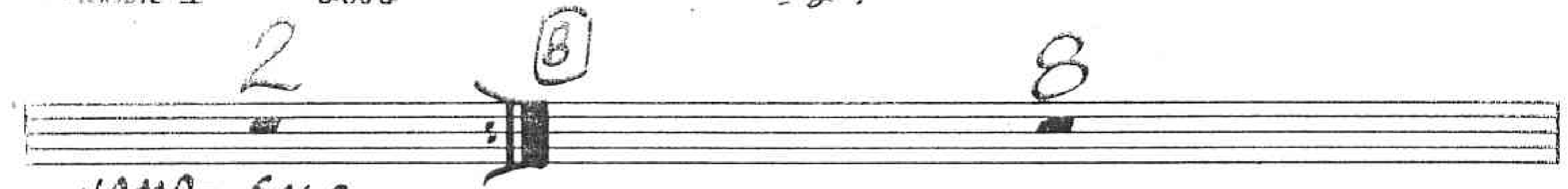

VAMP-SOLO

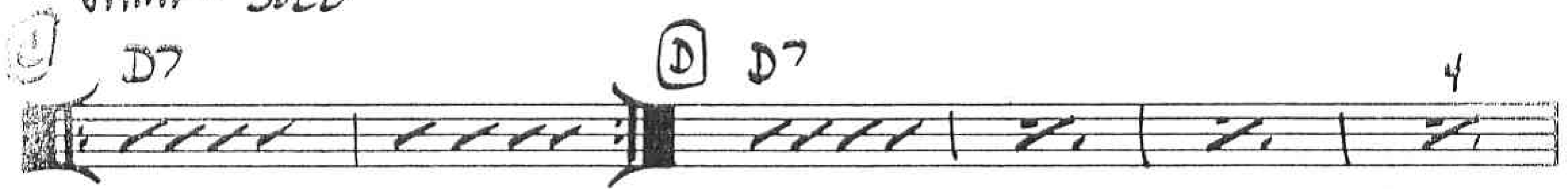

D7

D7

4

D7

D9

D7

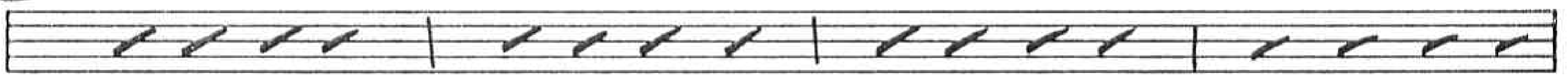

D7

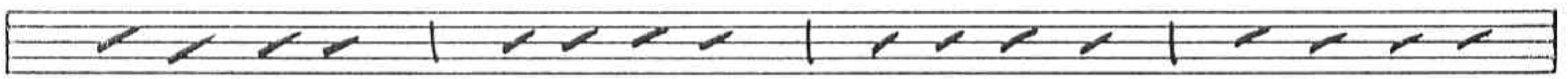

E

2

4

4

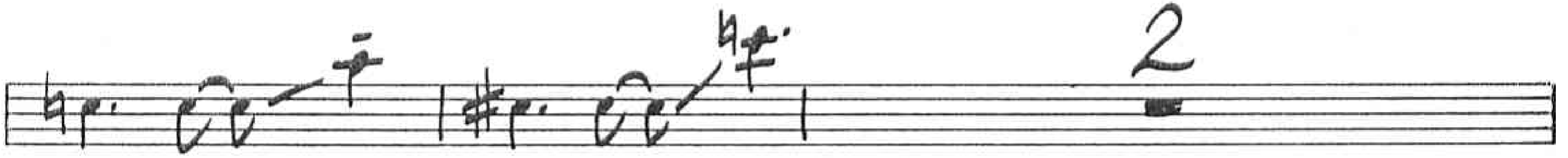

E9

2

4

4

E7

2

4

4

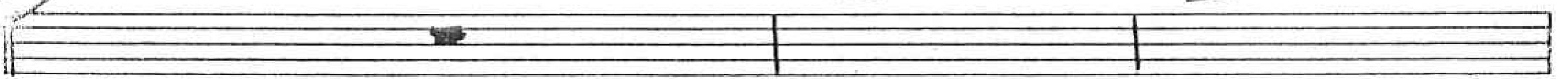

TENOR I "2002"

2002

ZARATHUSTREVISITED

2nd TENOR SAX

ARR DALE DEVOE

(OPTIONAL)

(2ND X ONLY)

2 (B) 8

VAMP 2 (D) ONCUE 6

(D9)

(E) 3

2 (E9) 3

tu ~~~~~

(E17) 3

(E25) 3

OPT. TENOR II

- 3 -

E34

7

E42

6

An empty musical staff.

An empty musical staff.

An empty musical staff.

An empty musical staff.

An empty musical staff.

# 2002

## ZARATHUSTREVISITED

ARR DALE DEVOE

### 1st BARITONE SAX

4

2ND X ONLY

f

3

A9

4

3

A17

4

A25

2

2 B 8

VAMP) 2 D ON CUE 6

D-9 4

E 3

2 E9 3

E17 3

E25 3

BARI I "2002"

3.

Empty musical staff.

Empty musical staff.

Empty musical staff.

Empty musical staff.

Empty musical staff.

2002

ZARATHUSTREVISITED

ARR DALE DEVOE

2nd BARITONE SAX

OP. 11 "2002"

-3-

Empty musical staff 7.

Empty musical staff 8.

Empty musical staff 9.

Empty musical staff 10.

Empty musical staff 11.

# 2002

## ZARATHUSTREVISITED

ARR DALE DEVOE

### 1st TRUMPET

Two

2 B 8

VAMP 2 B ON CUE 8

D9

E 4

E9 3 b p.

E17 3 # p.

An empty musical staff.

An empty musical staff.

An empty musical staff.

# 2002

## ZARATHUSTREVISITED

ARR DALE DEVOE

### 2nd TRUMPET

2002

3.

E25

3

p ' b f ' φ

φ

E34

7

E-42

4

2

φ

φ

h φ

1p

h φ

ci φ

ci φ

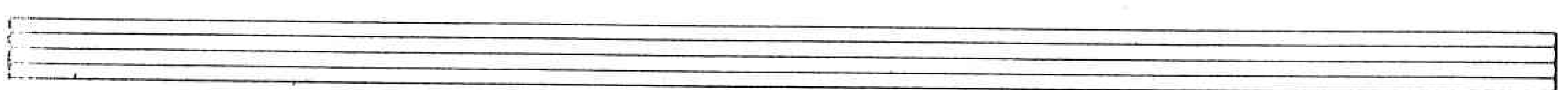
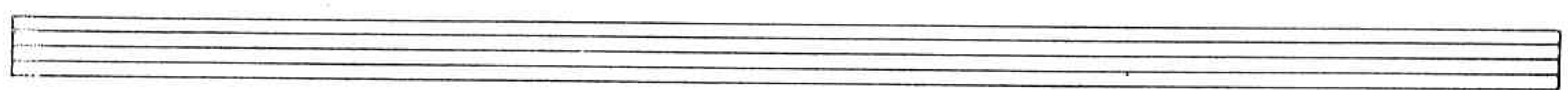
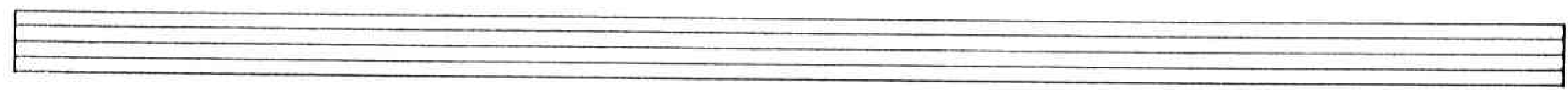
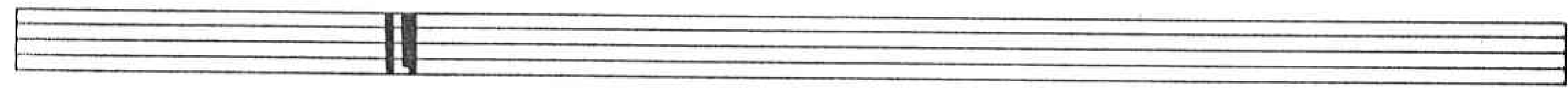

# 2002

## ZARATHUSTREVISITED

ARR DALE DEVOE

### 3rd TRUMPET

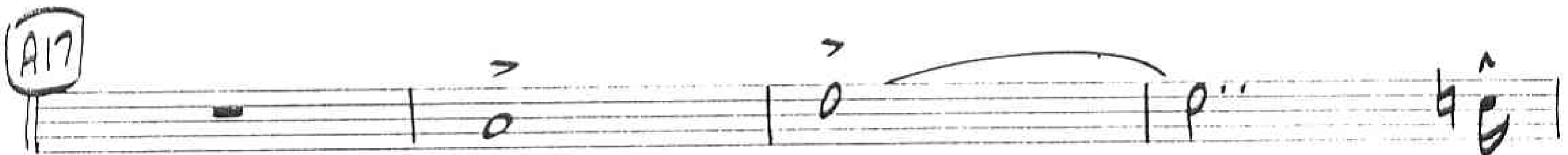
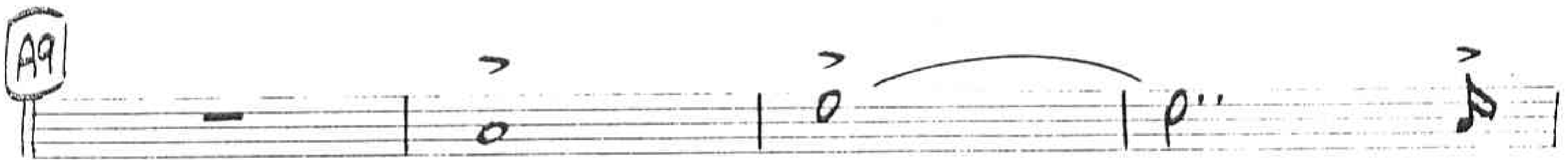

225

3002

HIGH NOTE SOLO - 5 -

3

G Mai 9

A 13

B<sup>b</sup> Mai 9

E<sup>b</sup> Mai 9

G7 E<sup>b</sup> Mai 13 D Mai 13

E34

7

E-42

8

8VA

SCREAM!

# 2002

## ZARATHUSTREVISITED

### 4th TRUMPET

ARR DALE DEVOE

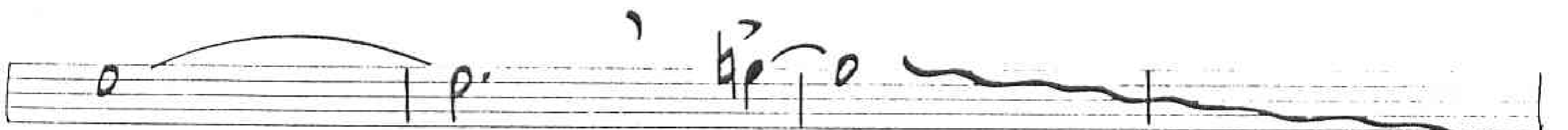
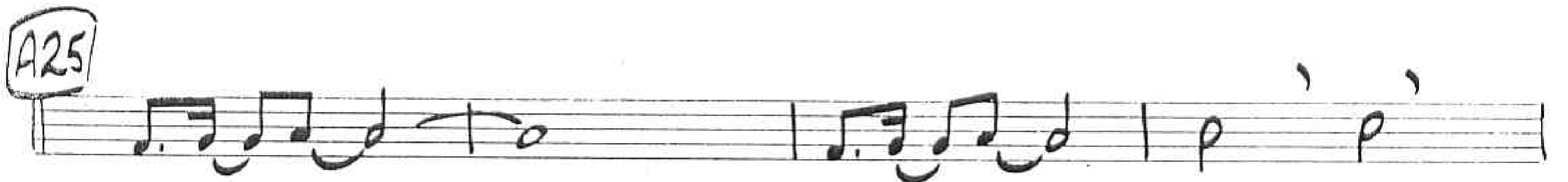
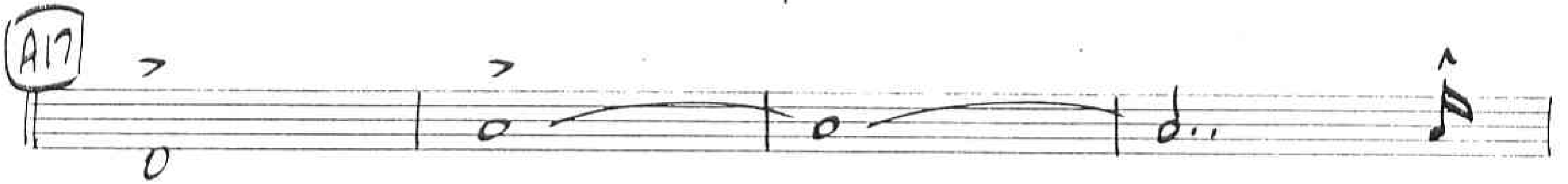
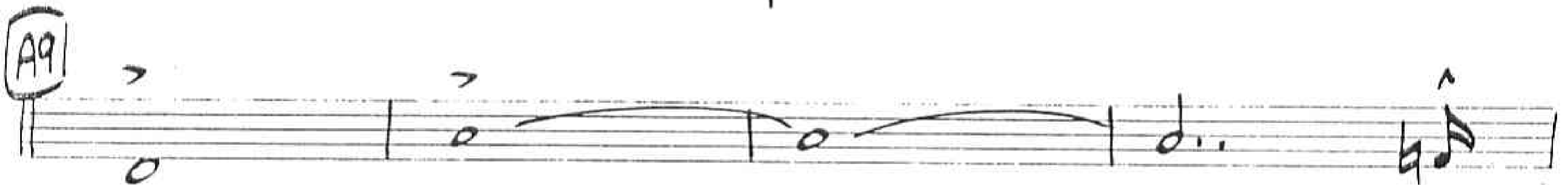
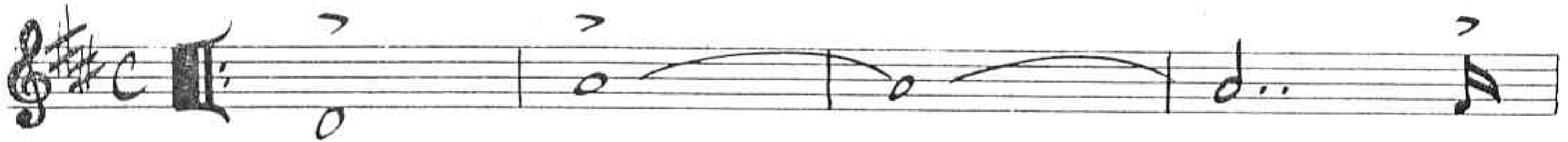

TPT. IV

-3.

E25

3

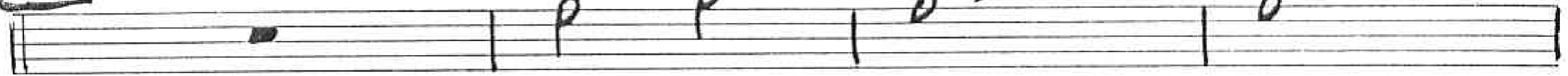

E34

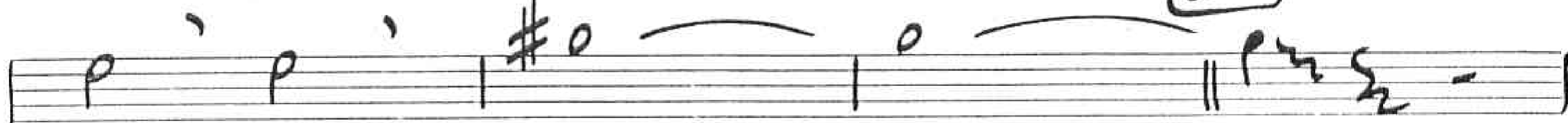

7

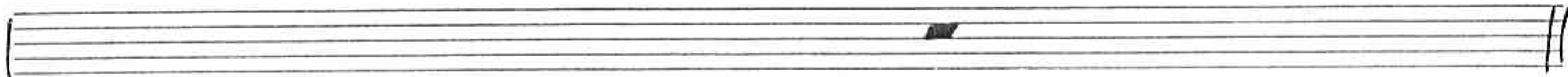

E42

4

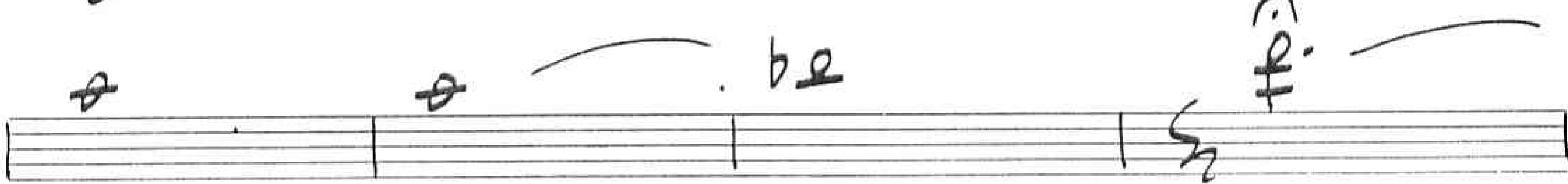
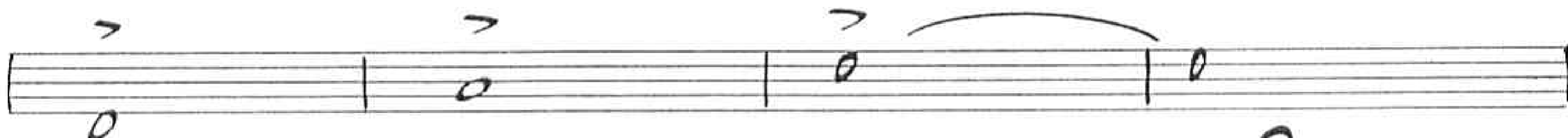

110

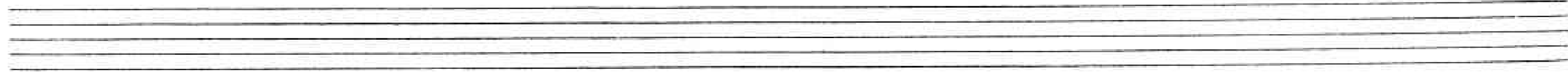
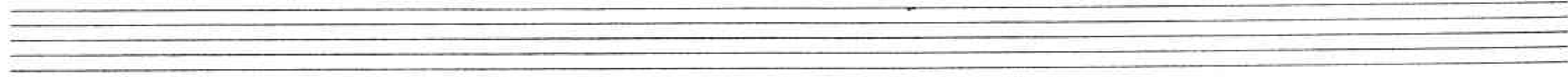
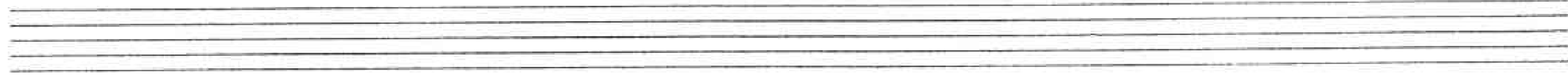
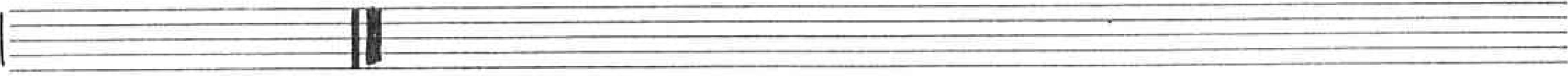

# 2002

## ZARATHUSTREVISITED

### 5th TRUMPET

ARR DALE DEVOE

  
Creative  
WORLD MUSIC PUBLICATIONS

SOLE SELLING AGENT

© 1974 New Ashley Music Co.

INTERNATIONAL COPYRIGHT SECURED

Alpha Music Corp

7 3002 3

اشرف

3

E42

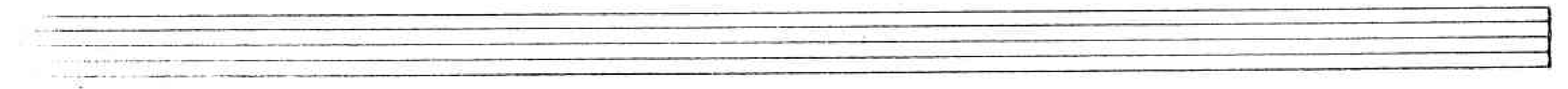
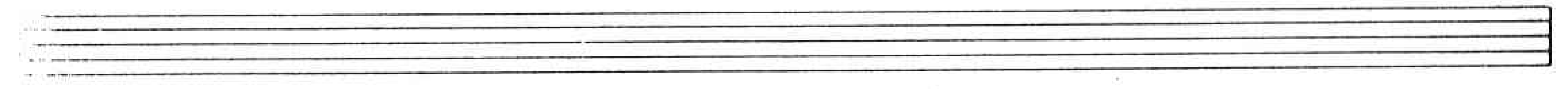
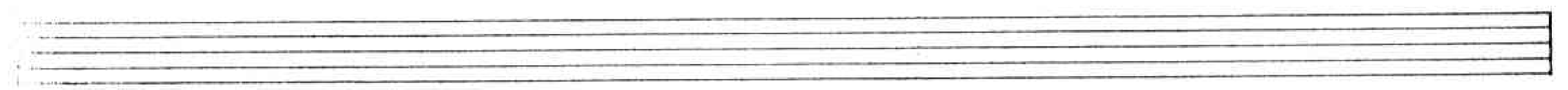
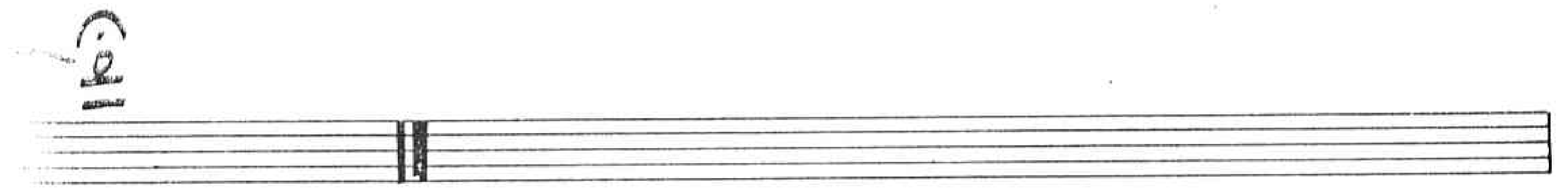
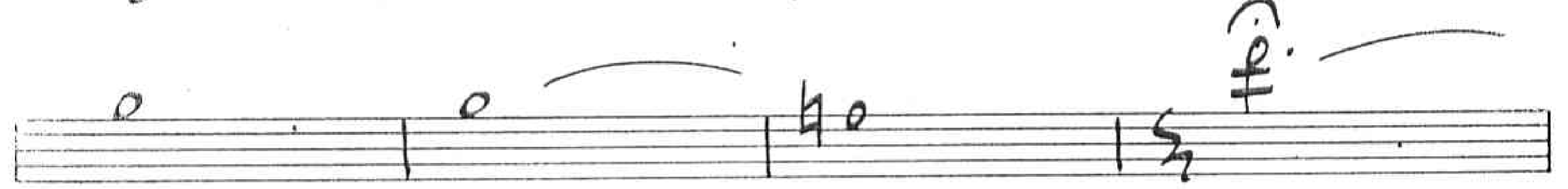
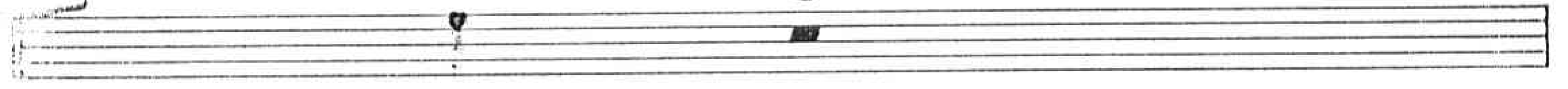

2002

ZARATHUSTREVISITED

ARR DALE DEVOE

1st TROMBONE

2009

3 ON CUE

4

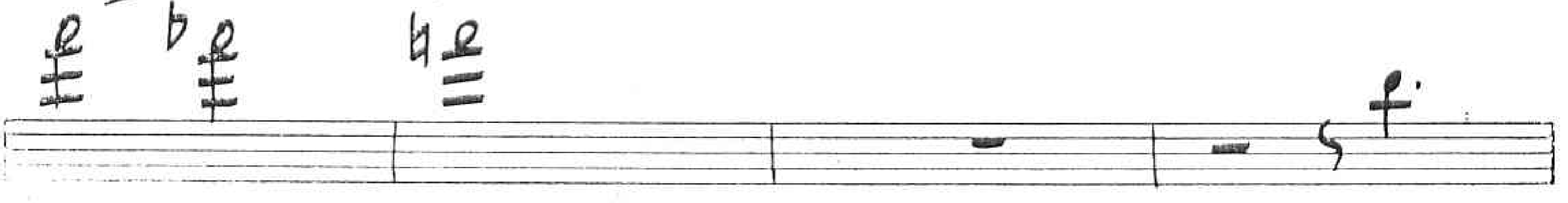
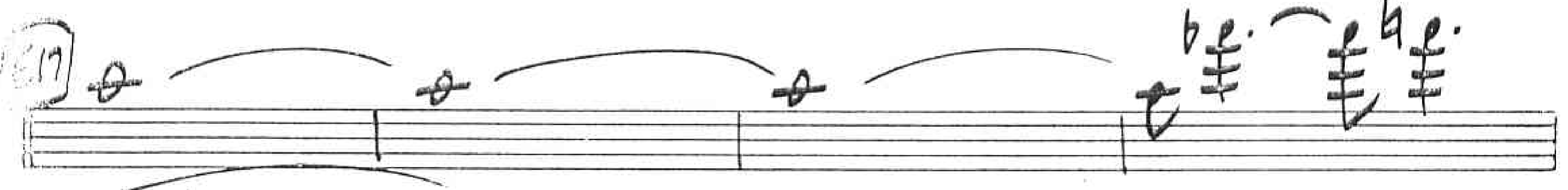
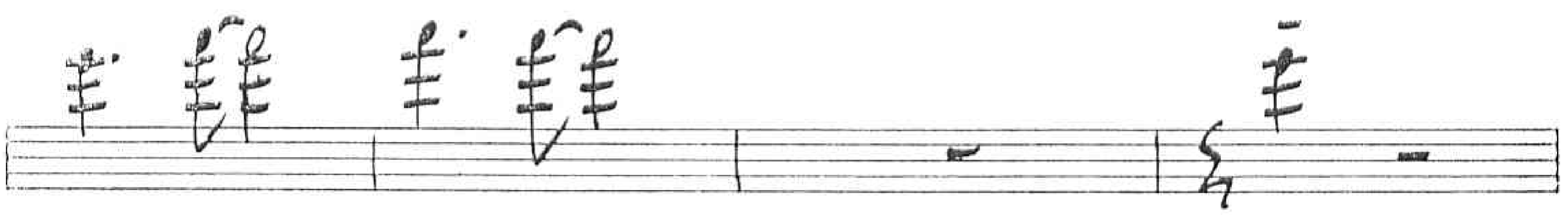
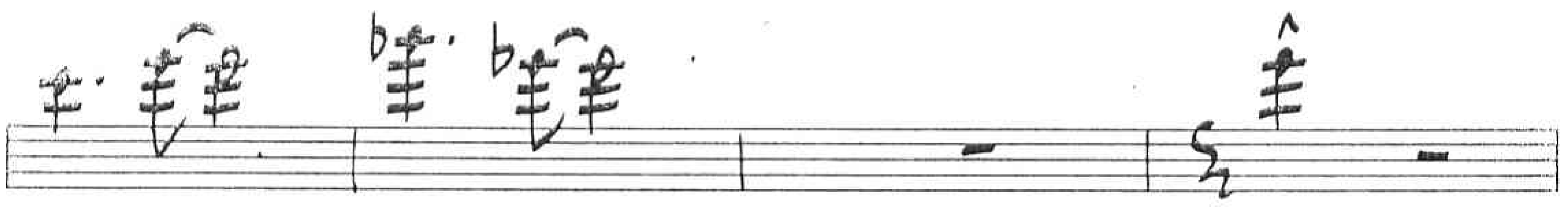
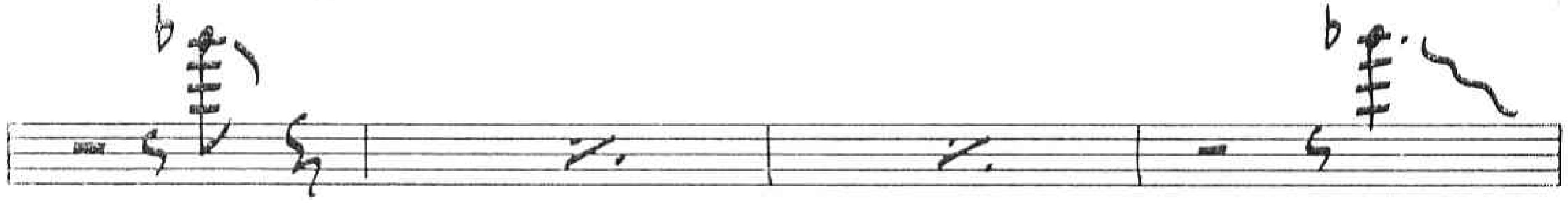
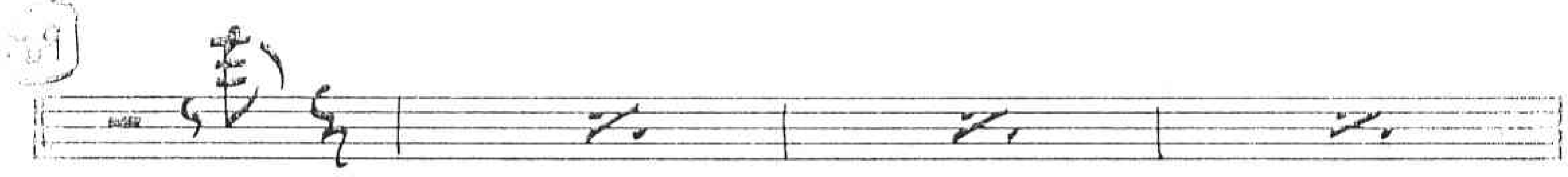
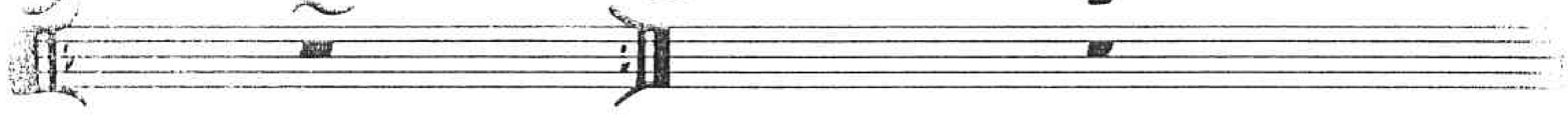

2012.7

0000

3.

2002

ZARATHUSTREVISITED

ARR DALE DEVOE

2nd TROMBONE

2000

2000

VAMP

2

ON CUE

4

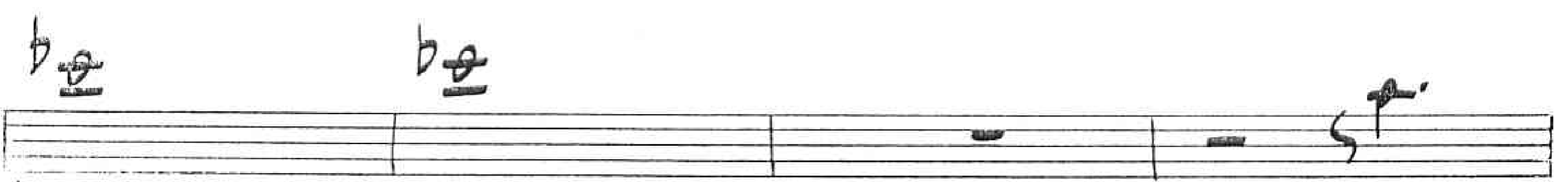
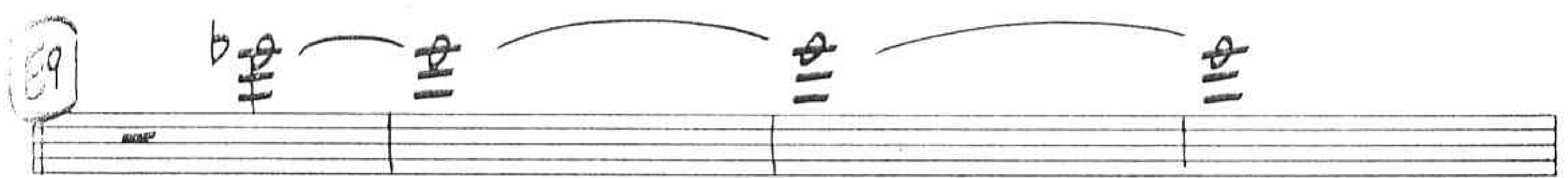
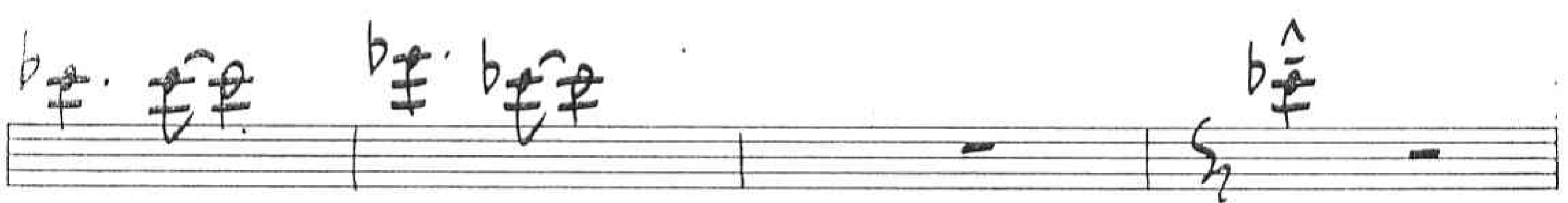
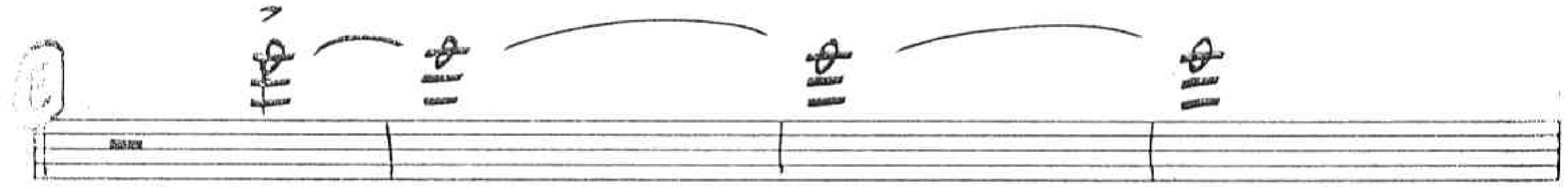
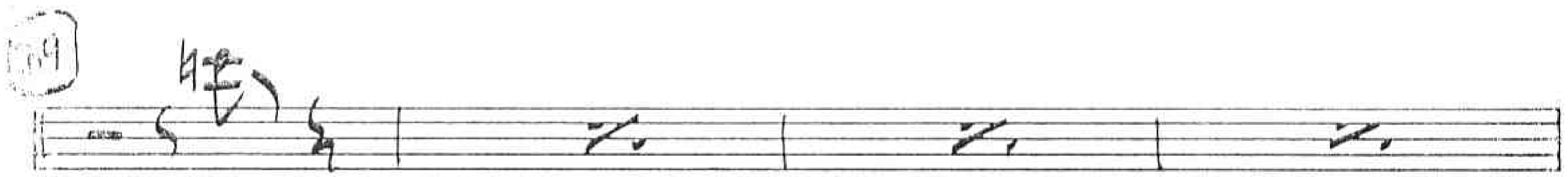
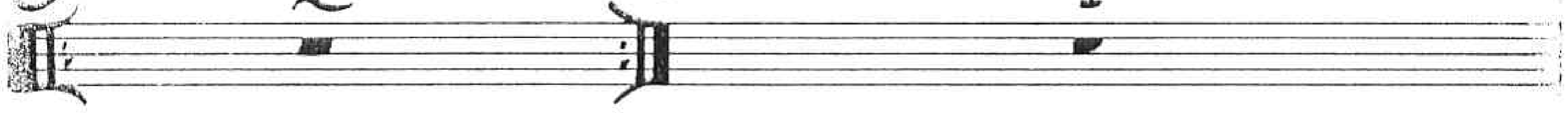

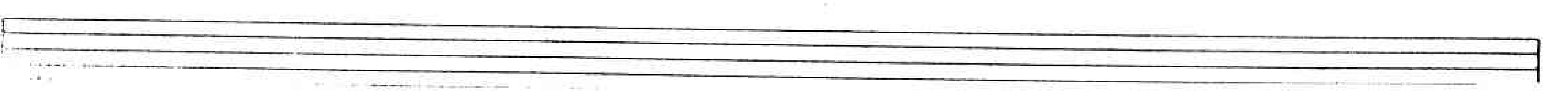
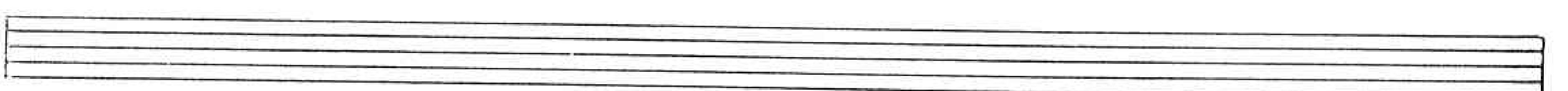
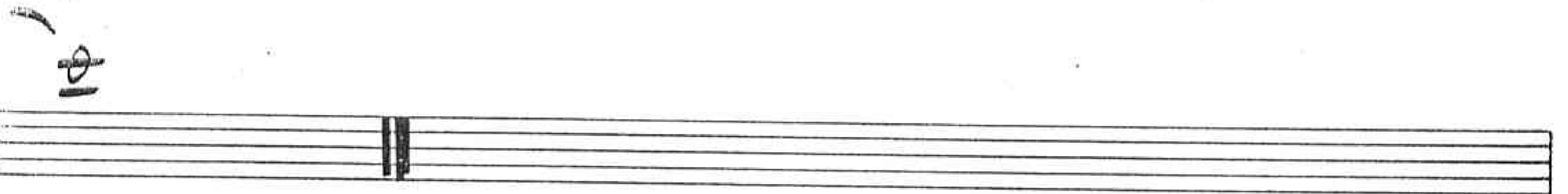
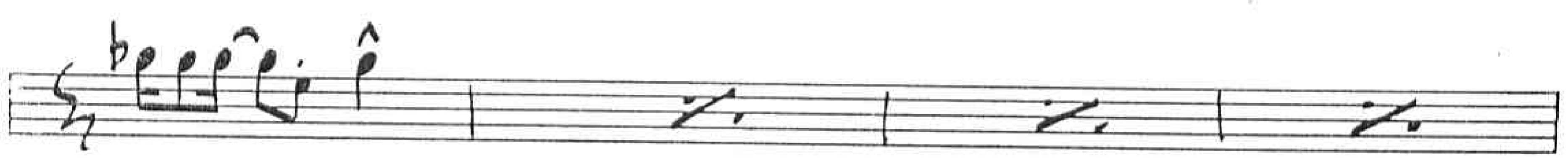
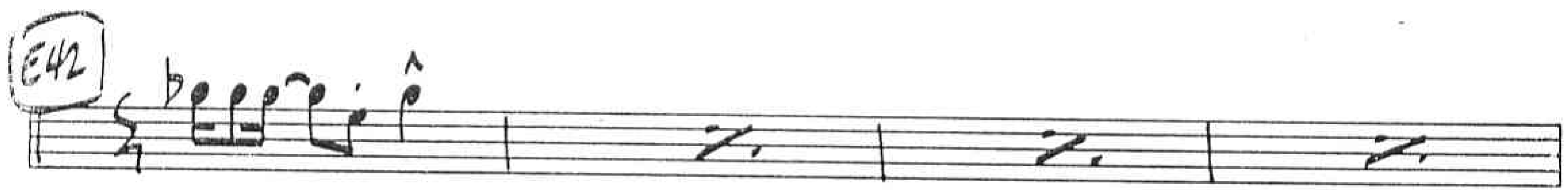
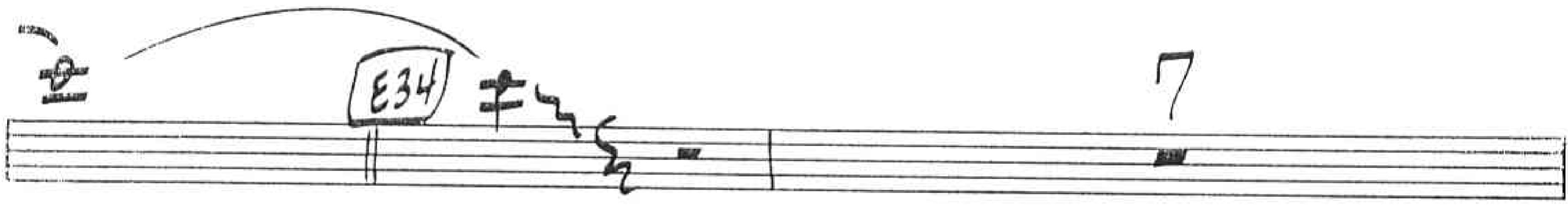

# 2002

## ZARATHUSTREVISITED

ARR DALE DEVOE

### 3rd TROMBONE

TBN III

2002

(C)

VAMP

2

(D)

ON CUE

- 2

4

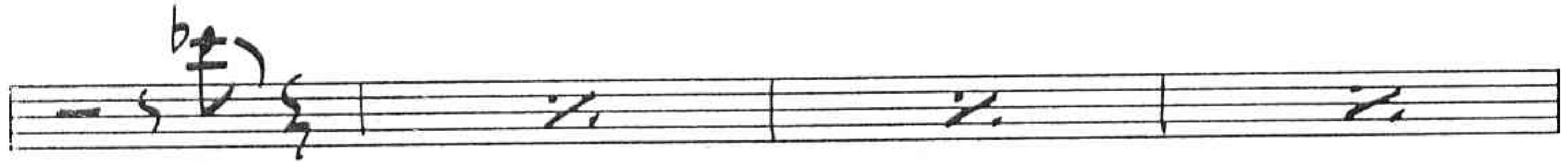
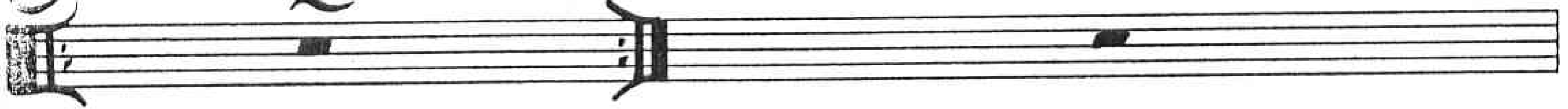

(B9)

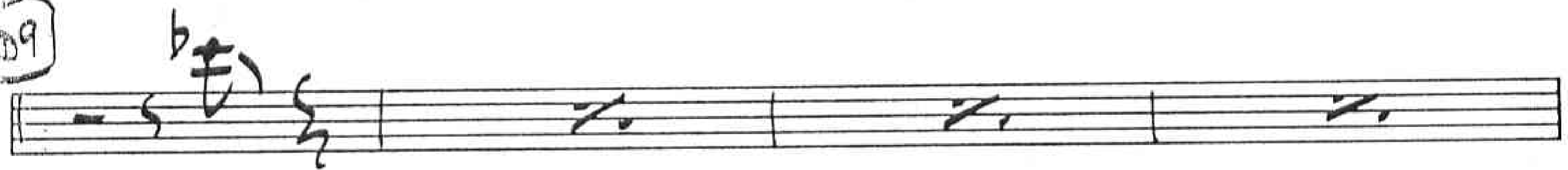

(E)

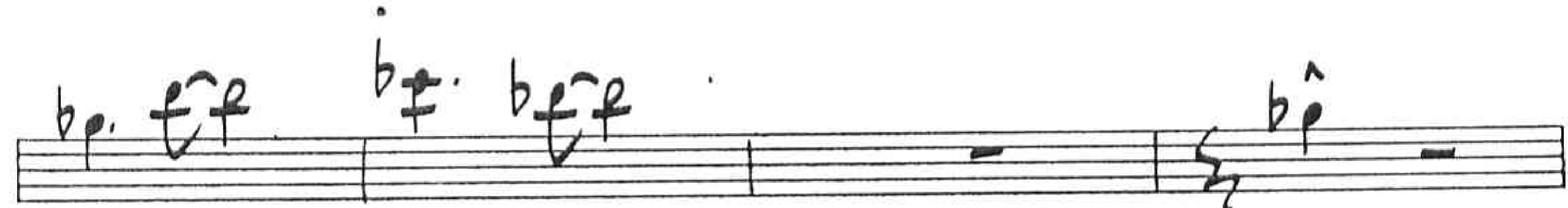
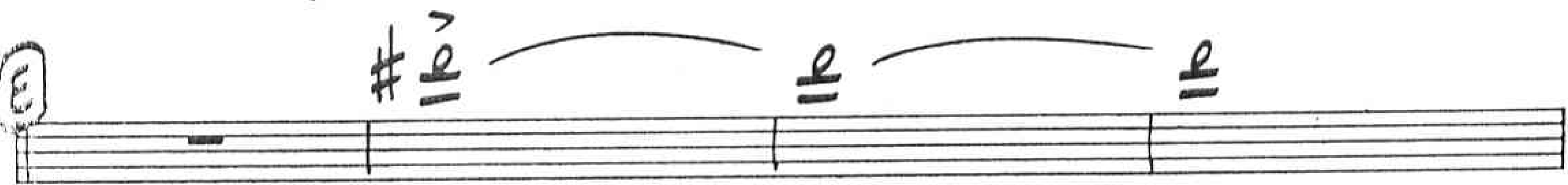

(E9)

(E17)

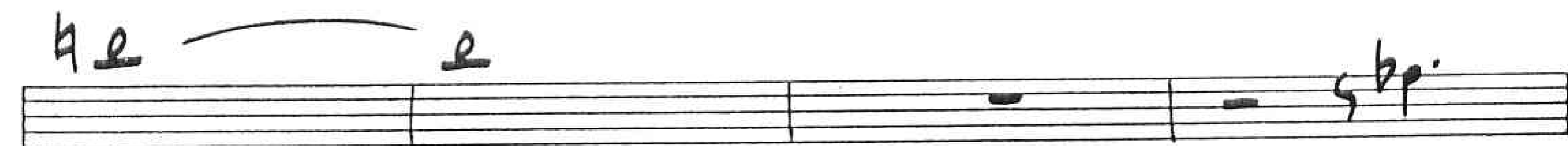
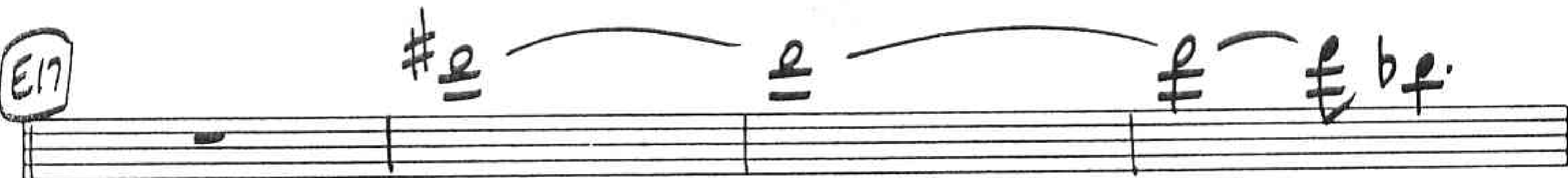

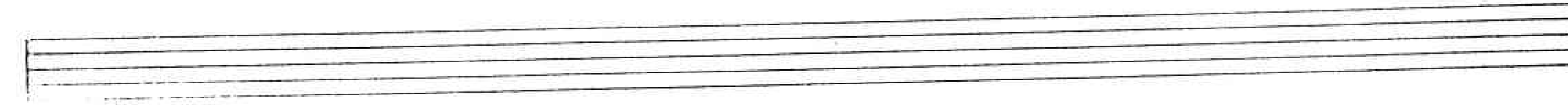
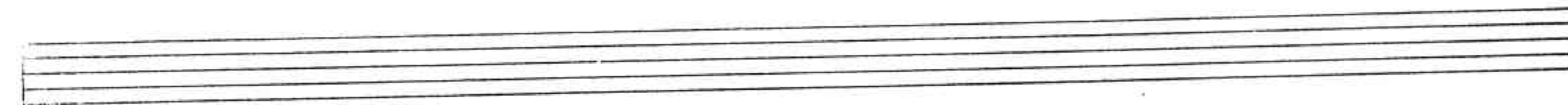
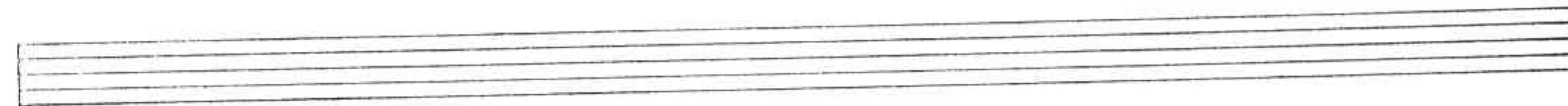
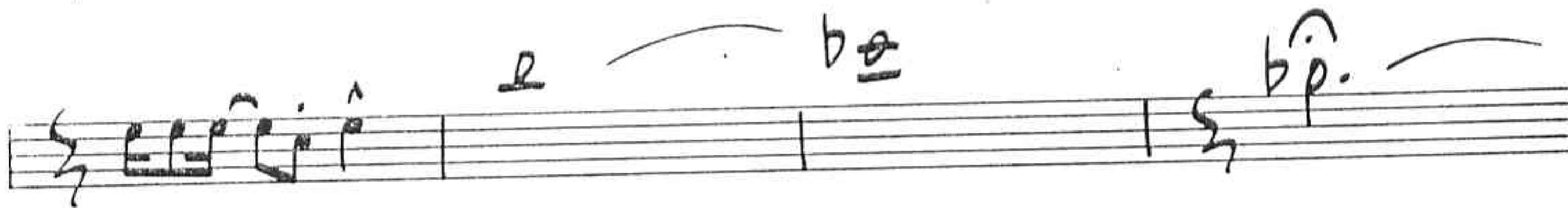
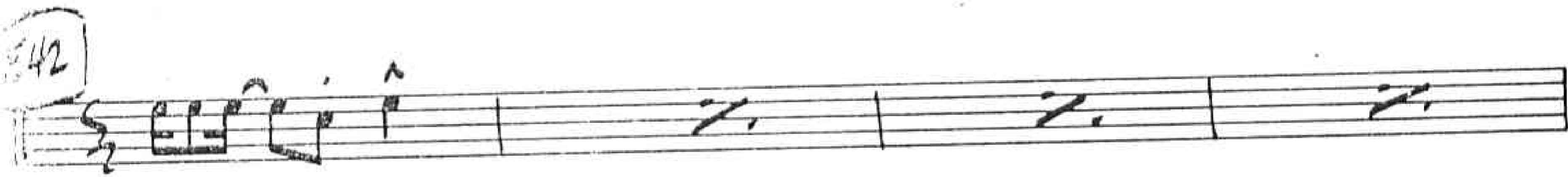

2002

ZARATHUSTREVISITED

ARR DALE DEVOE

4th TROMBONE

3

2ND x - - - |

A9

3

2ND x - - - |

3

A25

2

8

FRAN TV

2002

- 2

VAMP

2

ON CUE

4

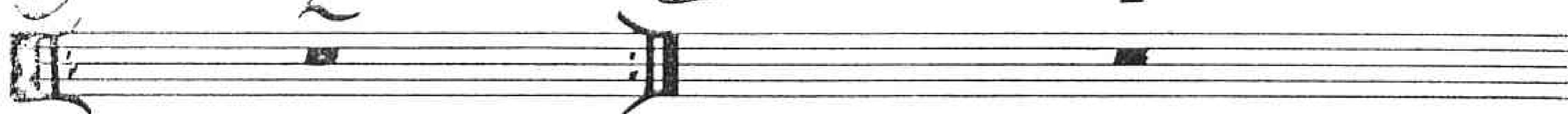

39

40

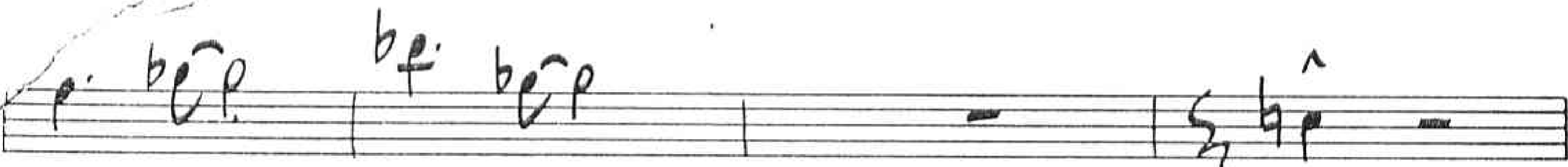

41

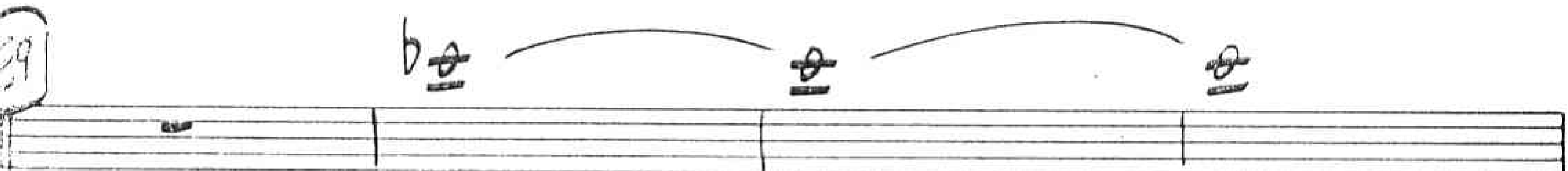

42

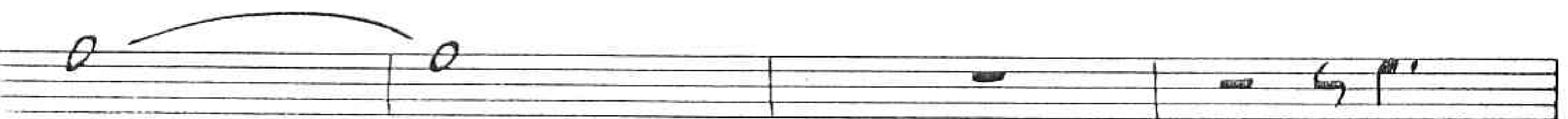
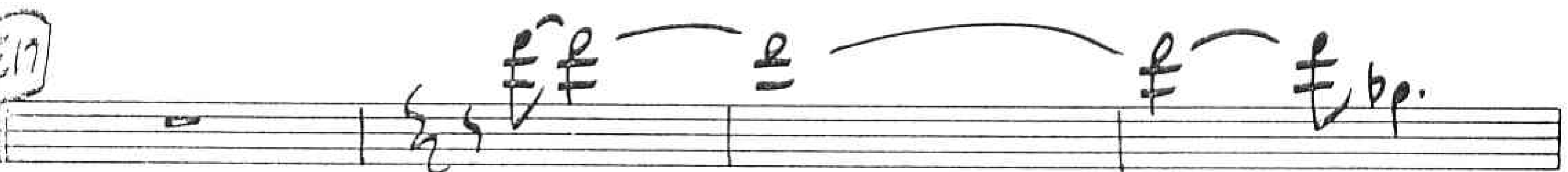

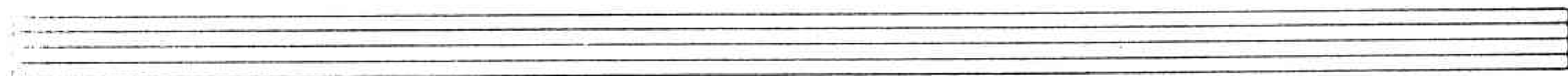
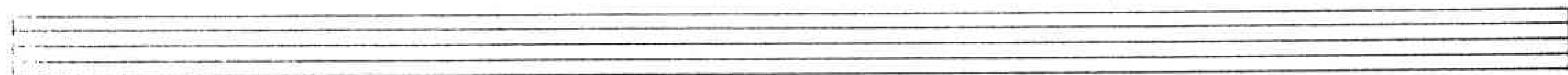
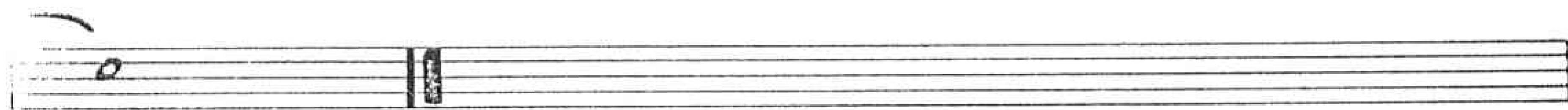
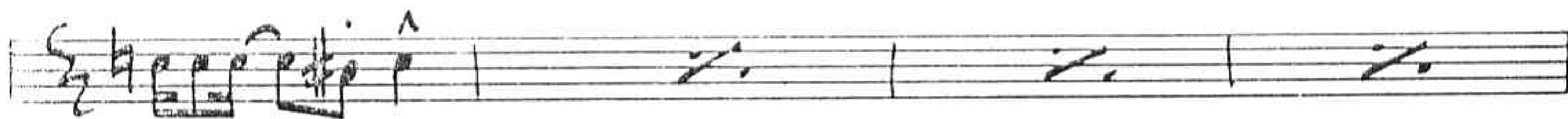
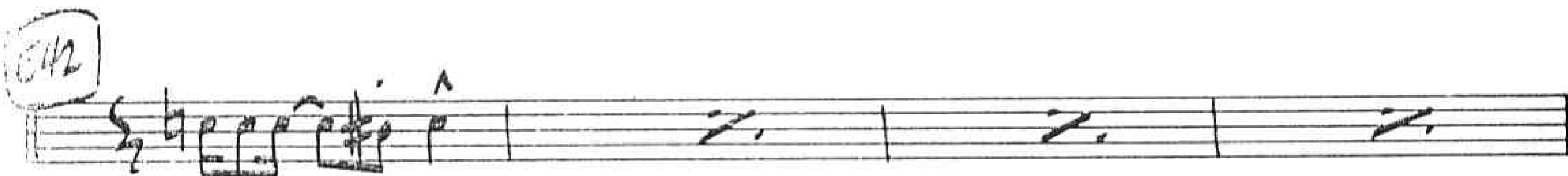
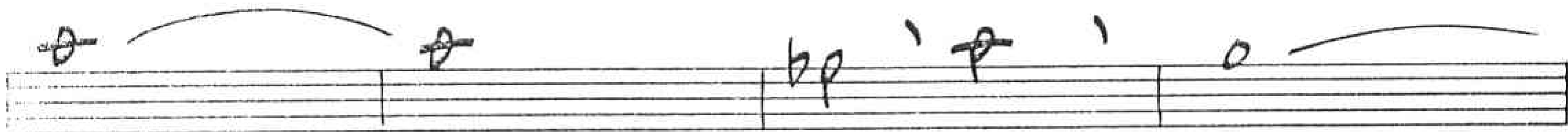

# 2002

## ZARATHUSTREVISITED

ARR DALE DEVOE

PIANO

C7

Cm C7

A9 Cm7

C C7

A17 C7

F7 F Fm6

A25 C Am G

C7

PIANO 2008

C7

(B)

(7) VAMP C7

(8) ON CUE C7

C7

(9) C7

C7

C7+9 C11 Gb/C C7+9

(10) Cm7

Cm11 CMai13 Bb Mai C C7+9

(11) C7 SUS

F7(b9) PIANO 2002

F7 E7+9 F7+9 A♭Maj7 / B♭

Empty musical staff.

2002

ZARATHUSTREVISITED

ARR DALE DEVOE

PIANO

C7

Cm C7

A9 Cm7

C C7

A17 C7

F7 F Fm6

A25 C Am G

C7

PIANO

2002

3.  
B

C7

VAMP C7

ON CUE C7

C7

59 C7

60 C7

C7+9 C11 Gb/C C7+9

69 Cm7

Cm11 C Mai13 Bb Mai7 C C7+9

617 C7 sus

F7(b9) PIANO 2002

- 3 -

F7 E7+9 F7+9 A♭maj7  
B♭

25

B♭maj7 b5 A♭maj7 b5 C9 G E♭maj7 b5 Fmaj9 G7

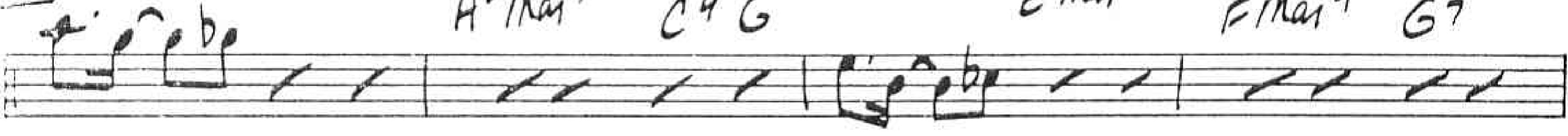

A♭maj9 D♭maj9 F7 D♭maj7 Cmaj13

Cmaj13 E34 C7+9

C7+9

942 C7+9

C7+9

C7+9

C7+9

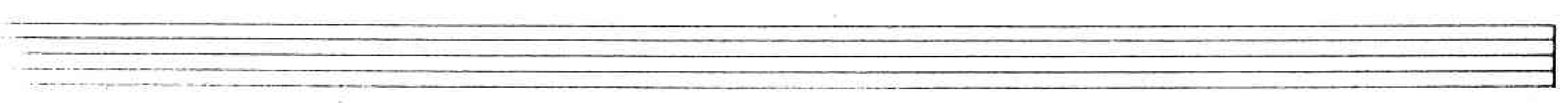
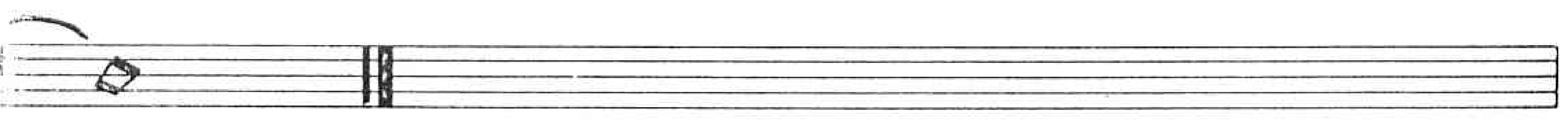

2002

ZARATHUSTREVISITED

ARR DALE DEVOE

BASS

C7

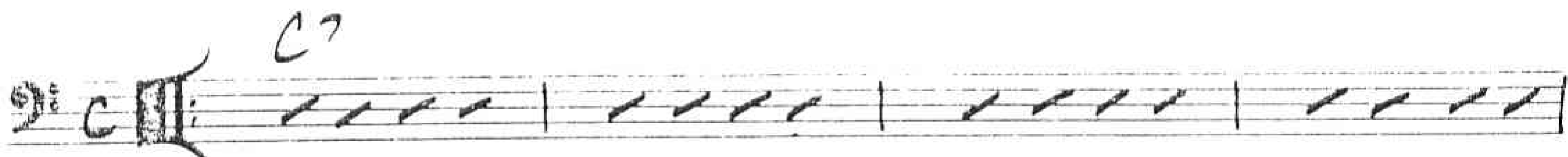

Cm C7

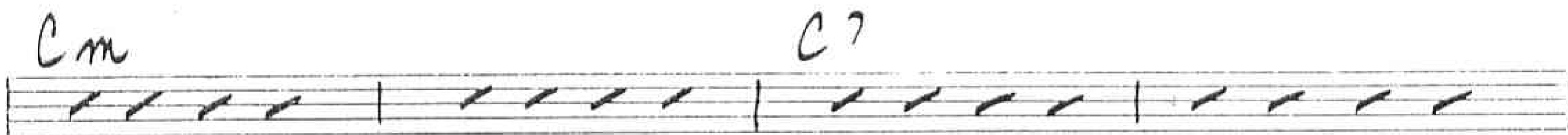

A17 Cm7

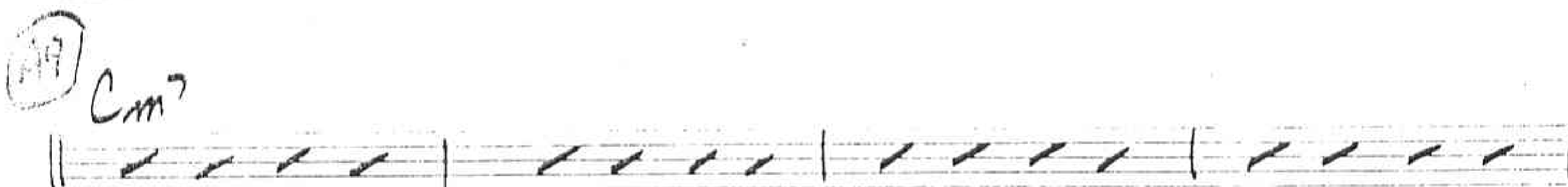

C C7

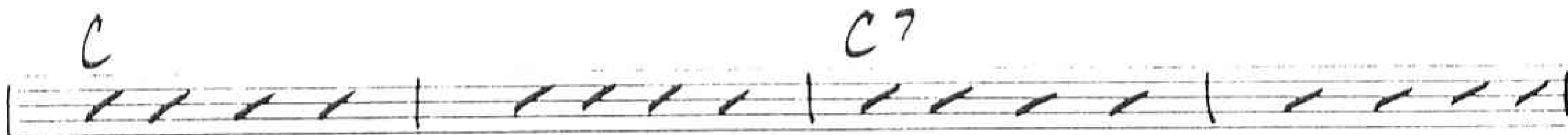

A17 C7

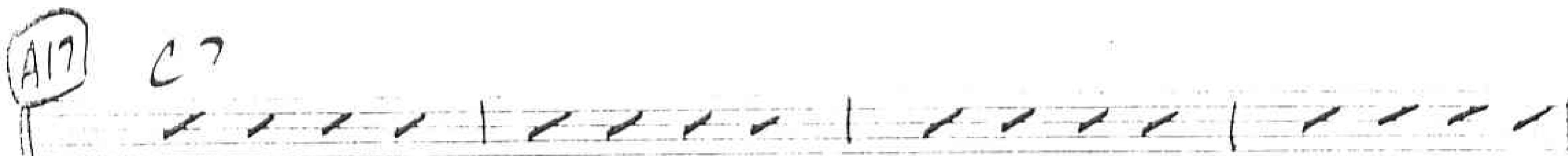

F7 F Fm6

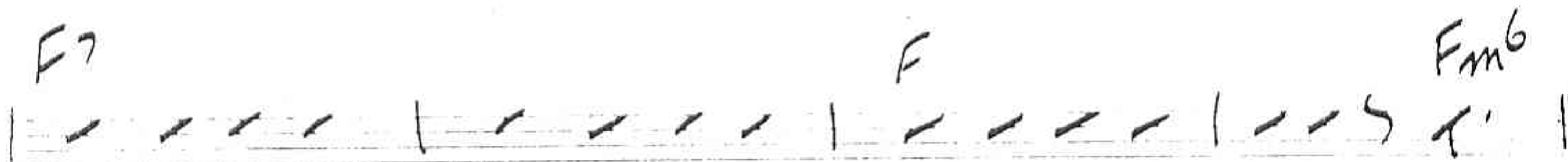

A25 C Am G

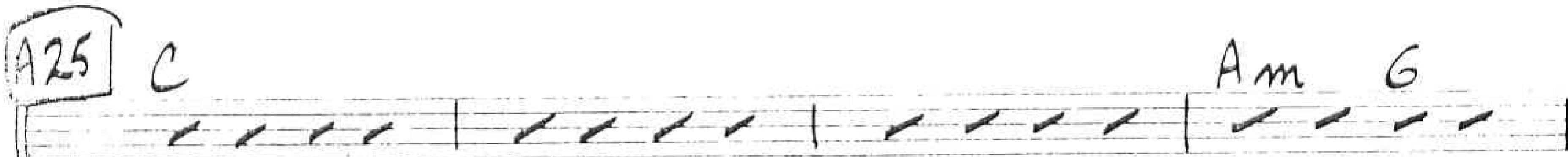

C7

BASS 2002

C7

B

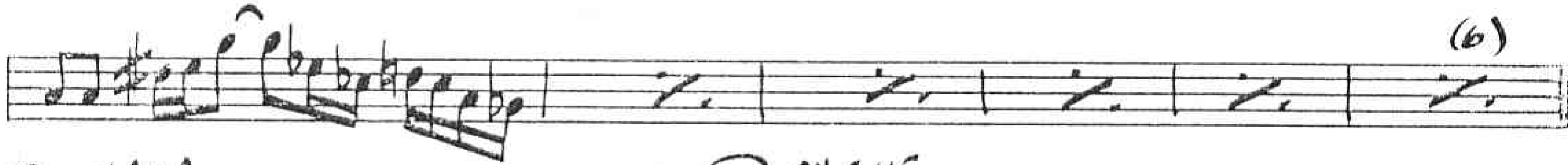

(C) VAMP  
C7

(D) ON CUE  
C7

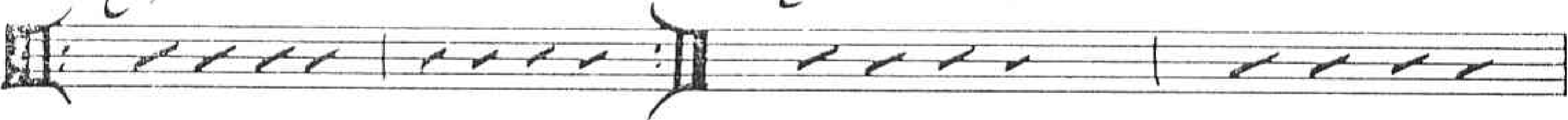

C7

(D9) C7

(E) C7

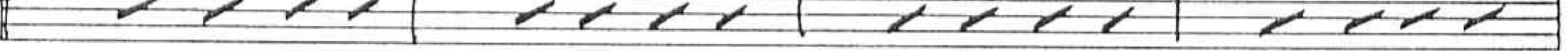

C7+9

C11

G<sup>b</sup>/<sub>C</sub>

C7+9

(E9) Cm7

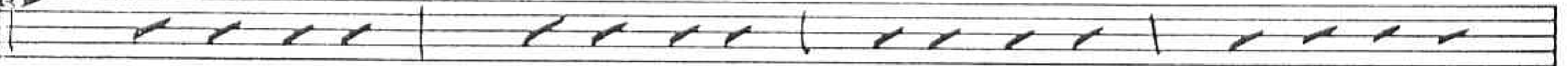

Cm11 Cm13

B<sup>b</sup> Mai<sup>7</sup>/<sub>C</sub>

C7+9

(E17) C7 SUS

PASS 2002

3.

F7(6)

F7 E7+9

F7+9

A<sup>b</sup>Mai<sup>7</sup>  
B<sup>b</sup>

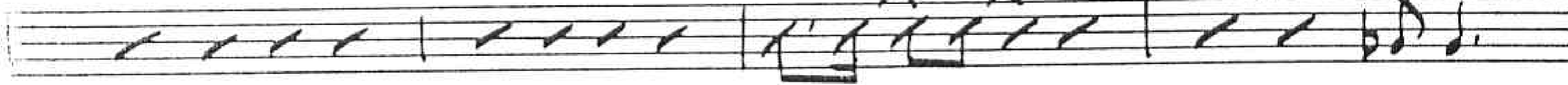

E25

B<sup>b</sup>Mai<sup>7</sup>b5

A<sup>b</sup>Mai<sup>7</sup>b5

C9 G

E<sup>b</sup>Mai<sup>7</sup>b5

F Mai<sup>9</sup>

G7

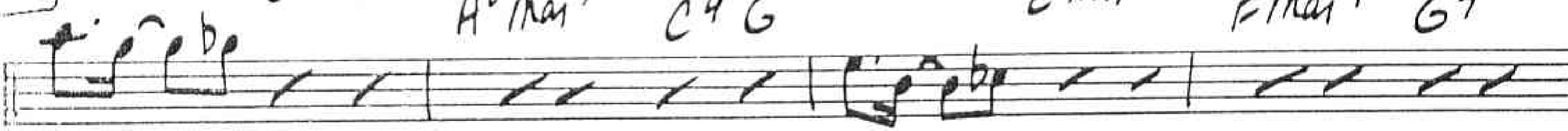

A<sup>b</sup>Mai<sup>9</sup>

D<sup>b</sup>Mai<sup>9</sup>

F7

D<sup>b</sup>Mai<sup>7</sup>

C Mai<sup>13</sup>

C Mai<sup>13</sup>

E34

C7+9

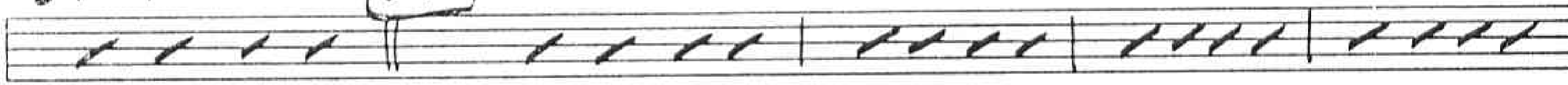

C7+9

E42

C7+9

C7+9

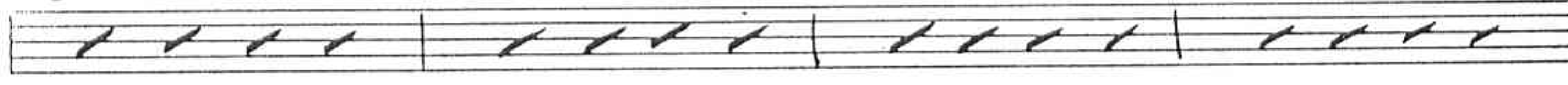

C7+9

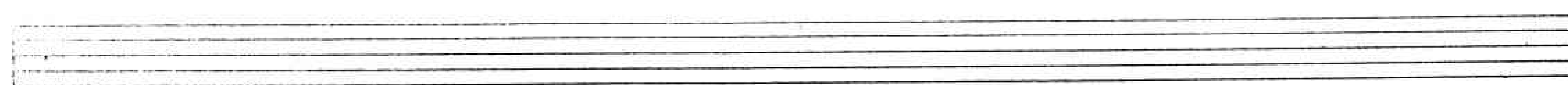
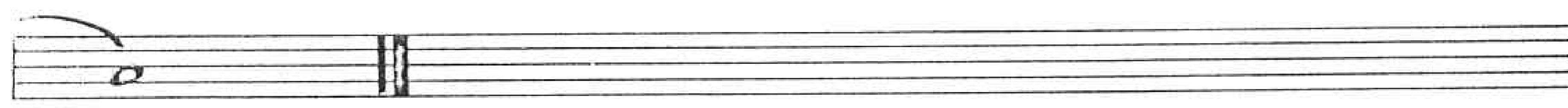
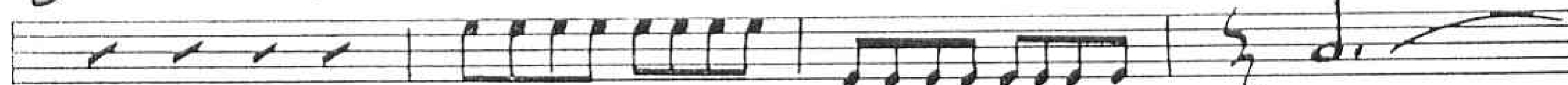

# 2002

## ZARATHUSTREVISITED

DRUMS

ARR DALE DEVOE

"TIME"

(6)

(5) A9 (4)

2ND

A17 (6)

A25 (2)

B 6

C VAMP D ON CUE (4)

2002

ZARATHUSTREVISITED

YUBA COLLEGE  
MUSIC LIBRARY

5th TROMBONE

ARR DALE DEVOE

2007

2007

2

VAMP

2

D ON CUE

19

18

19

17

A single staff of music with a slur over the first four measures. The notes are: quarter note G4, quarter note A4, quarter note B4, quarter note C5, quarter note B4, quarter note A4, quarter note G4, quarter note F4, quarter note E4, quarter note D4, quarter note C4. There are some handwritten markings above the staff.

A single staff of music with notes: whole note G3, whole note A3, quarter note B3, quarter note C4, quarter note D4, quarter note E4, quarter note F4, quarter note G4, quarter note A4, quarter note B4, quarter note C5, quarter note B4, quarter note A4, quarter note G4, quarter note F4, quarter note E4, quarter note D4, quarter note C4. A circled 'E34' is written above the staff.

A single staff of music with notes: quarter note G3, quarter note A3, quarter note B3, quarter note C4, quarter note D4, quarter note E4, quarter note F4, quarter note G4, quarter note A4, quarter note B4, quarter note C5, quarter note B4, quarter note A4, quarter note G4, quarter note F4, quarter note E4, quarter note D4, quarter note C4. A circled '42' is written above the staff.

A single staff of music with notes: quarter note G3, quarter note A3, quarter note B3, quarter note C4, quarter note D4, quarter note E4, quarter note F4, quarter note G4, quarter note A4, quarter note B4, quarter note C5, quarter note B4, quarter note A4, quarter note G4, quarter note F4, quarter note E4, quarter note D4, quarter note C4. A circled '42' is written above the staff.

A single staff of music with notes: quarter note G3, quarter note A3, quarter note B3, quarter note C4, quarter note D4, quarter note E4, quarter note F4, quarter note G4, quarter note A4, quarter note B4, quarter note C5, quarter note B4, quarter note A4, quarter note G4, quarter note F4, quarter note E4, quarter note D4, quarter note C4. A circled '42' is written above the staff.

A single staff of music with notes: quarter note G3, quarter note A3, quarter note B3, quarter note C4, quarter note D4, quarter note E4, quarter note F4, quarter note G4, quarter note A4, quarter note B4, quarter note C5, quarter note B4, quarter note A4, quarter note G4, quarter note F4, quarter note E4, quarter note D4, quarter note C4. A wavy line is drawn below the staff. A circled '42' is written above the staff.

A single staff of music with notes: quarter note G3, quarter note A3, quarter note B3, quarter note C4, quarter note D4, quarter note E4, quarter note F4, quarter note G4, quarter note A4, quarter note B4, quarter note C5, quarter note B4, quarter note A4, quarter note G4, quarter note F4, quarter note E4, quarter note D4, quarter note C4. A circled '42' is written above the staff.

An empty musical staff.

An empty musical staff.

An empty musical staff.

2002

YUBA COLLEGE  
MUSIC LIBRARY

ZARATHUSTREVISITED

2nd TENOR SAX

ARR DALE DEVOE

(2ND X ONLY)

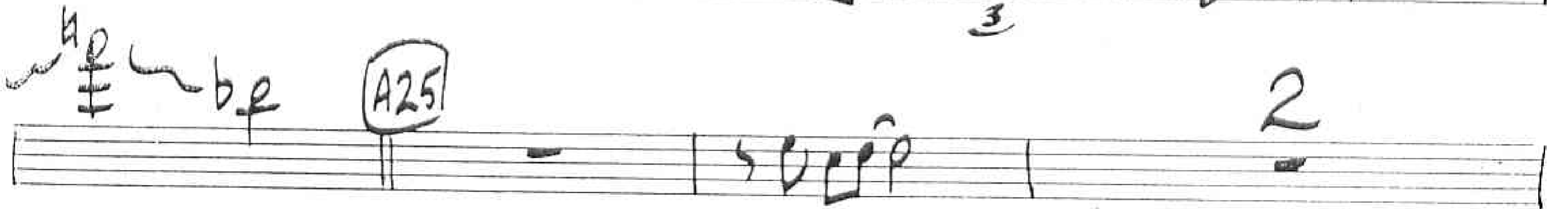
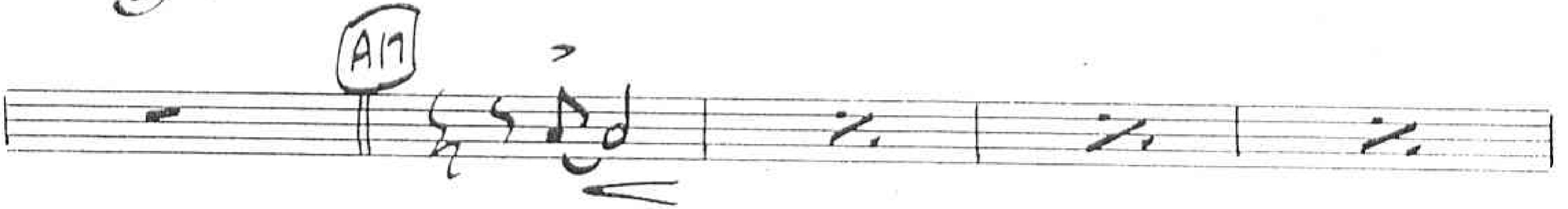
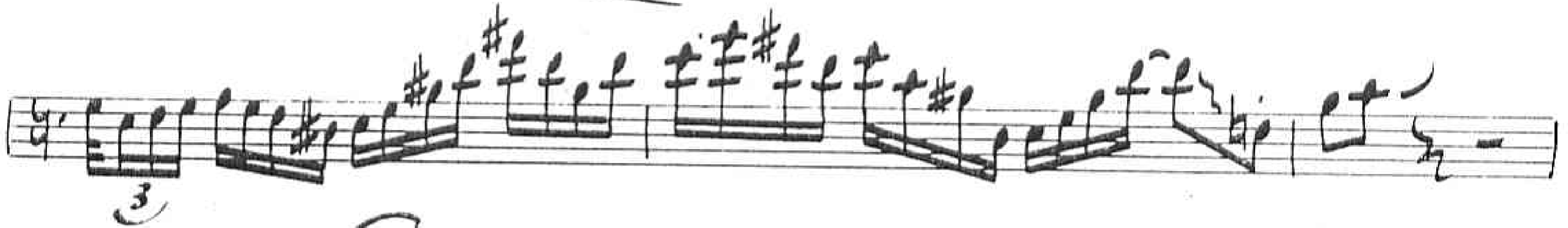
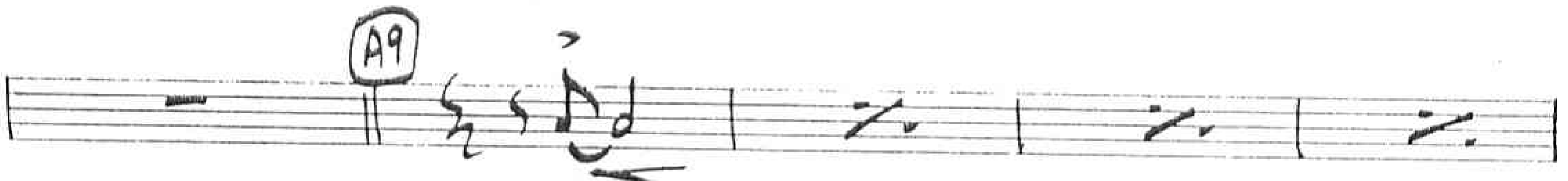
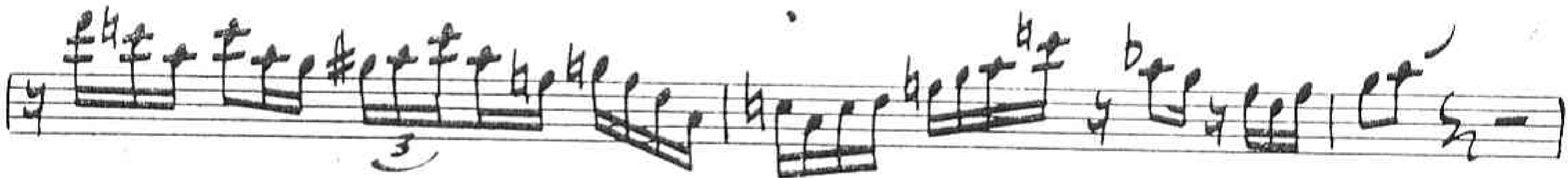

2 B 8

E VAMP 2 D ON CUE 6

D9 (4)

E 2 4  $\emptyset$   $\emptyset$

2

E9 2 4  $\emptyset$   $\emptyset$

tr  $\emptyset$

E17 2 4  $\emptyset$   $\emptyset$

TENOR II "2002"

- 3 -

Empty musical staff 7.

Empty musical staff 8.

Empty musical staff 9.

Empty musical staff 10.