

KEY OF **B^b**

CABARET

30

8 BARS INTRO:-

WHAT GOOD IS SITTING ALONE IN YOUR ROOM
 COME HEAR THE MUSIC PLAY - LIFE IS A
 CABARET OLD CHUM - COME TO THE CABARET
 PUT DOWN THE KNITTING THE BOOK AND THE
 BROOM - TIME FOR A HOLIDAY - LIFE IS A
 CABARET OLD CHUM, COME TO THE CABARET
 COME TASTE THE WINE - COME HEAR THE BAND
 COME BLOW THE HORN START CELEBRATING, RIGHT
 THIS WAY YOUR TABLE'S WAITING - NO USE PERMITTING
 SOME PROPHET OF DOOM, TO WIPE EV'RY SMILE
 AWAY - LIFE IS A CABARET OLD CHUM - COME
 TO THE CABARET - COME TASTE THE WINE
 COME HEAR THE BAND, COME BLOW YOUR HORN
 START CELEBRATING, RIGHT THIS WAY YOUR
 TABLE'S WAITING START BY ADMITTING
 FROM CRADLE TO TOMB IT ISN'T THAT LONG
 A STAY - LIFE IS A CABARET OLD CHUM -
 ONLY A CABARET OLD CHUM SO COME TO -
 THE CAB - A - RET -

Scored for: PIANO, BASS, DRUMS,
 GUITAR, TRUMPET, ALTO SAX, TENOR
 SAX AND TROMBONE

DICK BUCHANAN MUSIC SUPERMARKET®

Sydney, AUSTRALIA.

Phone (02) 507741

BASS

THIS IS AN 8 PIECE ARRANGEMENT

Scored for: PIANO, BASS, DRUMS,
GUITAR, TRUMPET, ALTO SAX, TENOR
SAX AND TROMBONE

30

DICK BUCHANAN
1981

COUNT	TEMPO
1-2	MED.
2,2,3,4	BRITE 2

CABARET

System 1: Chords E^b, E^o, D^m, G⁹. Notes: G², A², B², C³, D³, E³, F³, G³, A³, B³, C⁴, D⁴, E⁴, F⁴, G⁴, A⁴, B⁴, C⁵, D⁵, E⁵, F⁵, G⁵, A⁵, B⁵, C⁶, D⁶, E⁶, F⁶, G⁶, A⁶, B⁶, C⁷, D⁷, E⁷, F⁷, G⁷, A⁷, B⁷, C⁸, D⁸, E⁸, F⁸, G⁸, A⁸, B⁸, C⁹, D⁹, E⁹, F⁹, G⁹, A⁹, B⁹, C¹⁰, D¹⁰, E¹⁰, F¹⁰, G¹⁰, A¹⁰, B¹⁰, C¹¹, D¹¹, E¹¹, F¹¹, G¹¹, A¹¹, B¹¹, C¹², D¹², E¹², F¹², G¹², A¹², B¹², C¹³, D¹³, E¹³, F¹³, G¹³, A¹³, B¹³, C¹⁴, D¹⁴, E¹⁴, F¹⁴, G¹⁴, A¹⁴, B¹⁴, C¹⁵, D¹⁵, E¹⁵, F¹⁵, G¹⁵, A¹⁵, B¹⁵, C¹⁶, D¹⁶, E¹⁶, F¹⁶, G¹⁶, A¹⁶, B¹⁶, C¹⁷, D¹⁷, E¹⁷, F¹⁷, G¹⁷, A¹⁷, B¹⁷, C¹⁸, D¹⁸, E¹⁸, F¹⁸, G¹⁸, A¹⁸, B¹⁸, C¹⁹, D¹⁹, E¹⁹, F¹⁹, G¹⁹, A¹⁹, B¹⁹, C²⁰, D²⁰, E²⁰, F²⁰, G²⁰, A²⁰, B²⁰, C²¹, D²¹, E²¹, F²¹, G²¹, A²¹, B²¹, C²², D²², E²², F²², G²², A²², B²², C²³, D²³, E²³, F²³, G²³, A²³, B²³, C²⁴, D²⁴, E²⁴, F²⁴, G²⁴, A²⁴, B²⁴, C²⁵, D²⁵, E²⁵, F²⁵, G²⁵, A²⁵, B²⁵, C²⁶, D²⁶, E²⁶, F²⁶, G²⁶, A²⁶, B²⁶, C²⁷, D²⁷, E²⁷, F²⁷, G²⁷, A²⁷, B²⁷, C²⁸, D²⁸, E²⁸, F²⁸, G²⁸, A²⁸, B²⁸, C²⁹, D²⁹, E²⁹, F²⁹, G²⁹, A²⁹, B²⁹, C³⁰, D³⁰, E³⁰, F³⁰, G³⁰, A³⁰, B³⁰, C³¹, D³¹, E³¹, F³¹, G³¹, A³¹, B³¹, C³², D³², E³², F³², G³², A³², B³², C³³, D³³, E³³, F³³, G³³, A³³, B³³, C³⁴, D³⁴, E³⁴, F³⁴, G³⁴, A³⁴, B³⁴, C³⁵, D³⁵, E³⁵, F³⁵, G³⁵, A³⁵, B³⁵, C³⁶, D³⁶, E³⁶, F³⁶, G³⁶, A³⁶, B³⁶, C³⁷, D³⁷, E³⁷, F³⁷, G³⁷, A³⁷, B³⁷, C³⁸, D³⁸, E³⁸, F³⁸, G³⁸, A³⁸, B³⁸, C³⁹, D³⁹, E³⁹, F³⁹, G³⁹, A³⁹, B³⁹, C⁴⁰, D⁴⁰, E⁴⁰, F⁴⁰, G⁴⁰, A⁴⁰, B⁴⁰, C⁴¹, D⁴¹, E⁴¹, F⁴¹, G⁴¹, A⁴¹, B⁴¹, C⁴², D⁴², E⁴², F⁴², G⁴², A⁴², B⁴², C⁴³, D⁴³, E⁴³, F⁴³, G⁴³, A⁴³, B⁴³, C⁴⁴, D⁴⁴, E⁴⁴, F⁴⁴, G⁴⁴, A⁴⁴, B⁴⁴, C⁴⁵, D⁴⁵, E⁴⁵, F⁴⁵, G⁴⁵, A⁴⁵, B⁴⁵, C⁴⁶, D⁴⁶, E⁴⁶, F⁴⁶, G⁴⁶, A⁴⁶, B⁴⁶, C⁴⁷, D⁴⁷, E⁴⁷, F⁴⁷, G⁴⁷, A⁴⁷, B⁴⁷, C⁴⁸, D⁴⁸, E⁴⁸, F⁴⁸, G⁴⁸, A⁴⁸, B⁴⁸, C⁴⁹, D⁴⁹, E⁴⁹, F⁴⁹, G⁴⁹, A⁴⁹, B⁴⁹, C⁵⁰, D⁵⁰, E⁵⁰, F⁵⁰, G⁵⁰, A⁵⁰, B⁵⁰, C⁵¹, D⁵¹, E⁵¹, F⁵¹, G⁵¹, A⁵¹, B⁵¹, C⁵², D⁵², E⁵², F⁵², G⁵², A⁵², B⁵², C⁵³, D⁵³, E⁵³, F⁵³, G⁵³, A⁵³, B⁵³, C⁵⁴, D⁵⁴, E⁵⁴, F⁵⁴, G⁵⁴, A⁵⁴, B⁵⁴, C⁵⁵, D⁵⁵, E⁵⁵, F⁵⁵, G⁵⁵, A⁵⁵, B⁵⁵, C⁵⁶, D⁵⁶, E⁵⁶, F⁵⁶, G⁵⁶, A⁵⁶, B⁵⁶, C⁵⁷, D⁵⁷, E⁵⁷, F⁵⁷, G⁵⁷, A⁵⁷, B⁵⁷, C⁵⁸, D⁵⁸, E⁵⁸, F⁵⁸, G⁵⁸, A⁵⁸, B⁵⁸, C⁵⁹, D⁵⁹, E⁵⁹, F⁵⁹, G⁵⁹, A⁵⁹, B⁵⁹, C⁶⁰, D⁶⁰, E⁶⁰, F⁶⁰, G⁶⁰, A⁶⁰, B⁶⁰, C⁶¹, D⁶¹, E⁶¹, F⁶¹, G⁶¹, A⁶¹, B⁶¹, C⁶², D⁶², E⁶², F⁶², G⁶², A⁶², B⁶², C⁶³, D⁶³, E⁶³, F⁶³, G⁶³, A⁶³, B⁶³, C⁶⁴, D⁶⁴, E⁶⁴, F⁶⁴, G⁶⁴, A⁶⁴, B⁶⁴, C⁶⁵, D⁶⁵, E⁶⁵, F⁶⁵, G⁶⁵, A⁶⁵, B⁶⁵, C⁶⁶, D⁶⁶, E⁶⁶, F⁶⁶, G⁶⁶, A⁶⁶, B⁶⁶, C⁶⁷, D⁶⁷, E⁶⁷, F⁶⁷, G⁶⁷, A⁶⁷, B⁶⁷, C⁶⁸, D⁶⁸, E⁶⁸, F⁶⁸, G⁶⁸, A⁶⁸, B⁶⁸, C⁶⁹, D⁶⁹, E⁶⁹, F⁶⁹, G⁶⁹, A⁶⁹, B⁶⁹, C⁷⁰, D⁷⁰, E⁷⁰, F⁷⁰, G⁷⁰, A⁷⁰, B⁷⁰, C⁷¹, D⁷¹, E⁷¹, F⁷¹, G⁷¹, A⁷¹, B⁷¹, C⁷², D⁷², E⁷², F⁷², G⁷², A⁷², B⁷², C⁷³, D⁷³, E⁷³, F⁷³, G⁷³, A⁷³, B⁷³, C⁷⁴, D⁷⁴, E⁷⁴, F⁷⁴, G⁷⁴, A⁷⁴, B⁷⁴, C⁷⁵, D⁷⁵, E⁷⁵, F⁷⁵, G⁷⁵, A⁷⁵, B⁷⁵, C⁷⁶, D⁷⁶, E⁷⁶, F⁷⁶, G⁷⁶, A⁷⁶, B⁷⁶, C⁷⁷, D⁷⁷, E⁷⁷, F⁷⁷, G⁷⁷, A⁷⁷, B⁷⁷, C⁷⁸, D⁷⁸, E⁷⁸, F⁷⁸, G⁷⁸, A⁷⁸, B⁷⁸, C⁷⁹, D⁷⁹, E⁷⁹, F⁷⁹, G⁷⁹, A⁷⁹, B⁷⁹, C⁸⁰, D⁸⁰, E⁸⁰, F⁸⁰, G⁸⁰, A⁸⁰, B⁸⁰, C⁸¹, D⁸¹, E⁸¹, F⁸¹, G⁸¹, A⁸¹, B⁸¹, C⁸², D⁸², E⁸², F⁸², G⁸², A⁸², B⁸², C⁸³, D⁸³, E⁸³, F⁸³, G⁸³, A⁸³, B⁸³, C⁸⁴, D⁸⁴, E⁸⁴, F⁸⁴, G⁸⁴, A⁸⁴, B⁸⁴, C⁸⁵, D⁸⁵, E⁸⁵, F⁸⁵, G⁸⁵, A⁸⁵, B⁸⁵, C⁸⁶, D⁸⁶, E⁸⁶, F⁸⁶, G⁸⁶, A⁸⁶, B⁸⁶, C⁸⁷, D⁸⁷, E⁸⁷, F⁸⁷, G⁸⁷, A⁸⁷, B⁸⁷, C⁸⁸, D⁸⁸, E⁸⁸, F⁸⁸, G⁸⁸, A⁸⁸, B⁸⁸, C⁸⁹, D⁸⁹, E⁸⁹, F⁸⁹, G⁸⁹, A⁸⁹, B⁸⁹, C⁹⁰, D⁹⁰, E⁹⁰, F⁹⁰, G⁹⁰, A⁹⁰, B⁹⁰, C⁹¹, D⁹¹, E⁹¹, F⁹¹, G⁹¹, A⁹¹, B⁹¹, C⁹², D⁹², E⁹², F⁹², G⁹², A⁹², B⁹², C⁹³, D⁹³, E⁹³, F⁹³, G⁹³, A⁹³, B⁹³, C⁹⁴, D⁹⁴, E⁹⁴, F⁹⁴, G⁹⁴, A⁹⁴, B⁹⁴, C⁹⁵, D⁹⁵, E⁹⁵, F⁹⁵, G⁹⁵, A⁹⁵, B⁹⁵, C⁹⁶, D⁹⁶, E⁹⁶, F⁹⁶, G⁹⁶, A⁹⁶, B⁹⁶, C⁹⁷, D⁹⁷, E⁹⁷, F⁹⁷, G⁹⁷, A⁹⁷, B⁹⁷, C⁹⁸, D⁹⁸, E⁹⁸, F⁹⁸, G⁹⁸, A⁹⁸, B⁹⁸, C⁹⁹, D⁹⁹, E⁹⁹, F⁹⁹, G⁹⁹, A⁹⁹, B⁹⁹, C¹⁰⁰, D¹⁰⁰, E¹⁰⁰, F¹⁰⁰, G¹⁰⁰, A¹⁰⁰, B¹⁰⁰, C¹⁰¹, D¹⁰¹, E¹⁰¹, F¹⁰¹, G¹⁰¹, A¹⁰¹, B¹⁰¹, C¹⁰², D¹⁰², E¹⁰², F¹⁰², G¹⁰², A¹⁰², B¹⁰², C¹⁰³, D¹⁰³, E¹⁰³, F¹⁰³, G¹⁰³, A¹⁰³, B¹⁰³, C¹⁰⁴, D¹⁰⁴, E¹⁰⁴, F¹⁰⁴, G¹⁰⁴, A¹⁰⁴, B¹⁰⁴, C¹⁰⁵, D¹⁰⁵, E¹⁰⁵, F¹⁰⁵, G¹⁰⁵, A¹⁰⁵, B¹⁰⁵, C¹⁰⁶, D¹⁰⁶, E¹⁰⁶, F¹⁰⁶, G¹⁰⁶, A¹⁰⁶, B¹⁰⁶, C¹⁰⁷, D¹⁰⁷, E¹⁰⁷, F¹⁰⁷, G¹⁰⁷, A¹⁰⁷, B¹⁰⁷, C¹⁰⁸, D¹⁰⁸, E¹⁰⁸, F¹⁰⁸, G¹⁰⁸, A¹⁰⁸, B¹⁰⁸, C¹⁰⁹, D¹⁰⁹, E¹⁰⁹, F¹⁰⁹, G¹⁰⁹, A¹⁰⁹, B¹⁰⁹, C¹¹⁰, D¹¹⁰, E¹¹⁰, F¹¹⁰, G¹¹⁰, A¹¹⁰, B¹¹⁰, C¹¹¹, D¹¹¹, E¹¹¹, F¹¹¹, G¹¹¹, A¹¹¹, B¹¹¹, C¹¹², D¹¹², E¹¹², F¹¹², G¹¹², A¹¹², B¹¹², C¹¹³, D¹¹³, E¹¹³, F¹¹³, G¹¹³, A¹¹³, B¹¹³, C¹¹⁴, D¹¹⁴, E¹¹⁴, F¹¹⁴, G¹¹⁴, A¹¹⁴, B¹¹⁴, C¹¹⁵, D¹¹⁵, E¹¹⁵, F¹¹⁵, G¹¹⁵, A¹¹⁵, B¹¹⁵, C¹¹⁶, D¹¹⁶, E¹¹⁶, F¹¹⁶, G¹¹⁶, A¹¹⁶, B¹¹⁶, C¹¹⁷, D¹¹⁷, E¹¹⁷, F¹¹⁷, G¹¹⁷, A¹¹⁷, B¹¹⁷, C¹¹⁸, D¹¹⁸, E¹¹⁸, F¹¹⁸, G¹¹⁸, A¹¹⁸, B¹¹⁸, C¹¹⁹, D¹¹⁹, E¹¹⁹, F¹¹⁹, G¹¹⁹, A¹¹⁹, B¹¹⁹, C¹²⁰, D¹²⁰, E¹²⁰, F¹²⁰, G¹²⁰, A¹²⁰, B¹²⁰, C¹²¹, D¹²¹, E¹²¹, F¹²¹, G¹²¹, A¹²¹, B¹²¹, C¹²², D¹²², E¹²², F¹²², G¹²², A¹²², B¹²², C¹²³, D¹²³, E¹²³, F¹²³, G¹²³, A¹²³, B¹²³, C¹²⁴, D¹²⁴, E¹²⁴, F¹²⁴, G¹²⁴, A¹²⁴, B¹²⁴, C¹²⁵, D¹²⁵, E¹²⁵, F¹²⁵, G¹²⁵, A¹²⁵, B¹²⁵, C¹²⁶, D¹²⁶, E¹²⁶, F¹²⁶, G¹²⁶, A¹²⁶, B¹²⁶, C¹²⁷, D¹²⁷, E¹²⁷, F¹²⁷, G¹²⁷, A¹²⁷, B¹²⁷, C¹²⁸, D¹²⁸, E¹²⁸, F¹²⁸, G¹²⁸, A¹²⁸, B¹²⁸, C¹²⁹, D¹²⁹, E¹²⁹, F¹²⁹, G¹²⁹, A¹²⁹, B¹²⁹, C¹³⁰, D¹³⁰, E¹³⁰, F¹³⁰, G¹³⁰, A¹³⁰, B¹³⁰, C¹³¹, D¹³¹, E¹³¹, F¹³¹, G¹³¹, A¹³¹, B¹³¹, C¹³², D¹³², E¹³², F¹³², G¹³², A¹³², B¹³², C¹³³, D¹³³, E¹³³, F¹³³, G¹³³, A¹³³, B¹³³, C¹³⁴, D¹³⁴, E¹³⁴, F¹³⁴, G¹³⁴, A¹³⁴, B¹³⁴, C¹³⁵, D¹³⁵, E¹³⁵, F¹³⁵, G¹³⁵, A¹³⁵, B¹³⁵, C¹³⁶, D¹³⁶, E¹³⁶, F¹³⁶, G¹³⁶, A¹³⁶, B¹³⁶, C¹³⁷, D¹³⁷, E¹³⁷, F¹³⁷, G¹³⁷, A¹³⁷, B¹³⁷, C¹³⁸, D¹³⁸, E¹³⁸, F¹³⁸, G¹³⁸, A¹³⁸, B¹³⁸, C¹³⁹, D¹³⁹, E¹³⁹, F¹³⁹, G¹³⁹, A¹³⁹, B¹³⁹, C¹⁴⁰, D¹⁴⁰, E¹⁴⁰, F¹⁴⁰, G¹⁴⁰, A¹⁴⁰, B¹⁴⁰, C¹⁴¹, D¹⁴¹, E¹⁴¹, F¹⁴¹, G¹⁴¹, A¹⁴¹, B¹⁴¹, C¹⁴², D¹⁴², E¹⁴², F¹⁴², G¹⁴², A¹⁴², B¹⁴², C¹⁴³, D¹⁴³, E¹⁴³, F¹⁴³, G¹⁴³, A¹⁴³, B¹⁴³, C¹⁴⁴, D¹⁴⁴, E¹⁴⁴, F¹⁴⁴, G¹⁴⁴, A¹⁴⁴, B¹⁴⁴, C¹⁴⁵, D¹⁴⁵, E¹⁴⁵, F¹⁴⁵, G¹⁴⁵, A¹⁴⁵, B¹⁴⁵, C¹⁴⁶, D¹⁴⁶, E¹⁴⁶, F¹⁴⁶, G¹⁴⁶, A¹⁴⁶, B¹⁴⁶, C¹⁴⁷, D¹⁴⁷, E¹⁴⁷, F¹⁴⁷, G¹⁴⁷, A¹⁴⁷, B¹⁴⁷, C¹⁴⁸, D¹⁴⁸, E¹⁴⁸, F¹⁴⁸, G¹⁴⁸, A¹⁴⁸, B¹⁴⁸, C¹⁴⁹, D¹⁴⁹, E¹⁴⁹, F¹⁴⁹, G¹⁴⁹, A¹⁴⁹, B¹⁴⁹, C¹⁵⁰, D¹⁵⁰, E¹⁵⁰, F¹⁵⁰, G¹⁵⁰, A¹⁵⁰, B¹⁵⁰, C¹⁵¹, D¹⁵¹, E¹⁵¹, F¹⁵¹, G¹⁵¹, A¹⁵¹, B¹⁵¹, C¹⁵², D¹⁵², E¹⁵², F¹⁵², G¹⁵², A¹⁵², B¹⁵², C¹⁵³, D¹⁵³, E¹⁵³, F¹⁵³, G¹⁵³, A¹⁵³, B¹⁵³, C¹⁵⁴, D¹⁵⁴, E¹⁵⁴, F¹⁵⁴, G¹⁵⁴, A¹⁵⁴, B¹⁵⁴, C¹⁵⁵, D¹⁵⁵, E¹⁵⁵, F¹⁵⁵, G¹⁵⁵, A¹⁵⁵, B¹⁵⁵, C¹⁵⁶, D¹⁵⁶, E¹⁵⁶, F¹⁵⁶, G¹⁵⁶, A¹⁵⁶, B¹⁵⁶, C¹⁵⁷, D¹⁵⁷, E¹⁵⁷, F¹⁵⁷, G¹⁵⁷, A¹⁵⁷, B¹⁵⁷, C¹⁵⁸, D¹⁵⁸, E¹⁵⁸, F¹⁵⁸, G¹⁵⁸, A¹⁵⁸, B¹⁵⁸, C¹⁵⁹, D¹⁵⁹, E¹⁵⁹, F¹⁵⁹, G¹⁵⁹, A¹⁵⁹, B¹⁵⁹, C¹⁶⁰, D¹⁶⁰, E¹⁶⁰, F¹⁶⁰, G¹⁶⁰, A¹⁶⁰, B¹⁶⁰, C¹⁶¹, D¹⁶¹, E¹⁶¹, F¹⁶¹, G¹⁶¹, A¹⁶¹, B¹⁶¹, C¹⁶², D¹⁶², E¹⁶², F¹⁶², G¹⁶², A¹⁶², B¹⁶², C¹⁶³, D¹⁶³, E¹⁶³, F¹⁶³, G¹⁶³, A¹⁶³, B¹⁶³, C¹⁶⁴, D¹⁶⁴, E¹⁶⁴, F¹⁶⁴, G¹⁶⁴, A¹⁶⁴, B¹⁶⁴, C¹⁶⁵, D¹⁶⁵, E¹⁶⁵, F¹⁶⁵, G¹⁶⁵, A¹⁶⁵, B¹⁶⁵, C¹⁶⁶, D¹⁶⁶, E¹⁶⁶, F¹⁶⁶, G¹⁶⁶, A¹⁶⁶, B¹⁶⁶, C¹⁶⁷, D¹⁶⁷, E¹⁶⁷, F¹⁶⁷, G¹⁶⁷, A¹⁶⁷, B¹⁶⁷, C¹⁶⁸, D¹⁶⁸, E¹⁶⁸, F¹⁶⁸, G¹⁶⁸, A¹⁶⁸, B¹⁶⁸, C¹⁶⁹, D¹⁶⁹, E¹⁶⁹, F¹⁶⁹, G¹⁶⁹, A¹⁶⁹, B¹⁶⁹, C¹⁷⁰, D¹⁷⁰, E¹⁷⁰, F¹⁷⁰, G¹⁷⁰, A¹⁷⁰, B¹⁷⁰, C¹⁷¹, D¹⁷¹, E¹⁷¹, F¹⁷¹, G¹⁷¹, A¹⁷¹, B¹⁷¹, C¹⁷², D¹⁷², E¹⁷², F¹⁷², G¹⁷², A¹⁷², B¹⁷², C¹⁷³, D¹⁷³, E¹⁷³, F¹⁷³, G¹⁷³, A¹⁷³, B¹⁷³, C¹⁷⁴, D¹⁷⁴, E¹⁷⁴, F¹⁷⁴, G¹⁷⁴, A¹⁷⁴, B¹⁷⁴, C¹⁷⁵, D¹⁷⁵, E¹⁷⁵, F¹⁷⁵, G¹⁷⁵, A¹⁷⁵, B¹⁷⁵, C¹⁷⁶, D¹⁷⁶, E¹⁷⁶, F¹⁷⁶, G¹⁷⁶, A¹⁷⁶, B¹⁷⁶, C¹⁷⁷, D¹⁷⁷, E¹⁷⁷, F¹⁷⁷, G¹⁷⁷, A¹⁷⁷, B¹⁷⁷, C¹⁷⁸, D¹⁷⁸, E¹⁷⁸, F¹⁷⁸, G¹⁷⁸, A¹⁷⁸, B¹⁷⁸, C¹⁷⁹, D¹⁷⁹, E¹⁷⁹, F¹⁷⁹, G¹⁷⁹, A¹⁷⁹, B¹⁷⁹, C¹⁸⁰, D¹⁸⁰, E¹⁸⁰, F¹⁸⁰, G¹⁸⁰, A¹⁸⁰, B¹⁸⁰, C

TENOR

THIS IS AN 8 PIECE ARRANGEMENT

30

COUNT	TEMPO
1-2	MED.
1,2,3,4	BRITE '2'

CABARET

Scored for: PIANO, BASS, DRUMS,
GUITAR, TRUMPET, ALTO SAX, TENOR
SAX AND TROMBONE

Drums

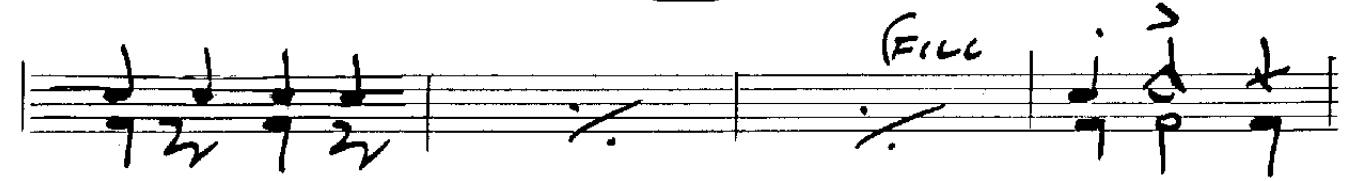
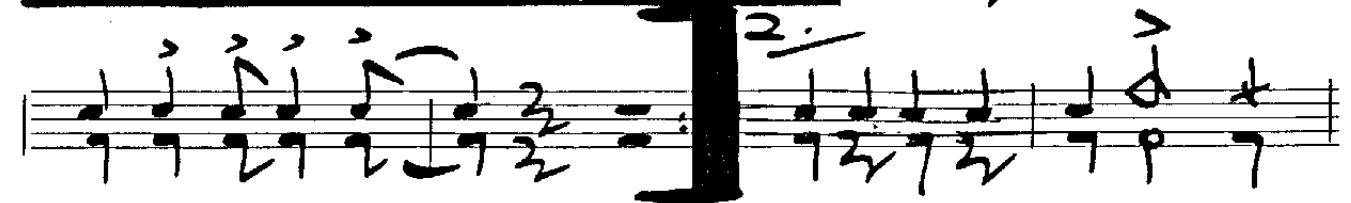
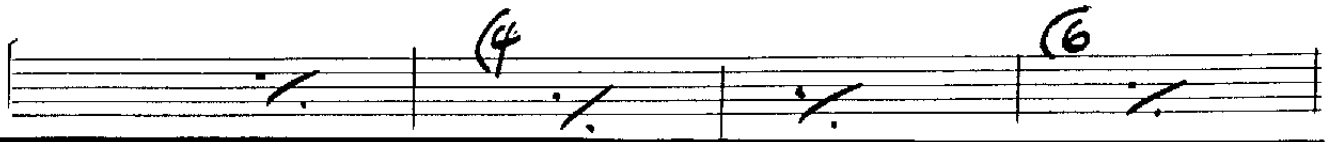

tie

THIS MUSIC IS THE PROPERTY OF
IF FOUND, PLEASE PHONE:

DRUMS

THIS IS AN 8 PIECE ARRANGEMENT

30

CABARET

COUNT	TEMPO
1-2 2,2,3,4	MED. BRIT. 2.

Scored for: PIANO, BASS, DRUMS,
GUITAR, TRUMPET, ALTO SAX, TENOR
SAX AND TROMBONE

CAS - AR 4

Cm

- ET. (BAND)

Bb Cm F Bb

S-5-a

DICK BUCHANAN MUSIC SUPERMARKET®

Sydney, AUSTRALIA.

Phone (02) 507741

THIS MUSIC IS THE PROPERTY OF
 FOUND, PLEASE PHONE:-

3/4

1.

(2)

PIANO

Scored for: PIANO, BASS, DRUMS,
GUITAR, TRUMPET, ALTO SAX, TENOR
SAX AND TROMBONE

30

COUNT	TEMPO
1-2	MED.
1,2,3,4	BRIT. 2.

CABARET

BAND

f. Eb Edim Dm G9

Cm7 F7 Bb Ddim Cm7 F7

VOICE etc.

Bb F9 F+ Bb F7

Bb Bb MAJ? Bb7

THIS MUSIC IS THE PROPERTY OF
IF FOUND, PLEASE PHONE:

GUITAR

Scored for: PIANO, BASS, DRUMS,
GUITAR, TRUMPET, ALTO SAX, TENOR
SAX AND TROMBONE

COUNT	TEMPO
1-2	MED.
1, 2, 3, 4	BRITE
	2.

CABARET

System 1:

- Staff 1: Chords Eb, Eo, Dm, G9. Includes a circled chord diagram for Eb.
- Staff 2: Chords Cm7, F7, Bb, Db, Cm7, F7. Includes a circled chord diagram for Cm7.

System 2:

- Staff 2: Chords Bb, Bb_MAJ., Bb7. Includes a circled chord diagram for Bb.

System 3:

- Staff 1: Chords Eb, Eo, Dm, G9. Includes a circled chord diagram for Eb.

System 4:

- Staff 2: Chords Bb, Gm, Gm#, Gm, C9. Includes a circled chord diagram for Bb.

THIS MUSIC IS THE PROPERTY OF
 IF FOUND, PLEASE PHONE:-

ALTO

Scored for: PIANO, BASS, DRUMS,
GUITAR, TRUMPET, ALTO SAX, TENOR
SAX AND TROMBONE

30

COUNT	TEMPO
1, 2	MED.
2, 2, 3, 4	BRIT. 2.

CABARET

TROM.

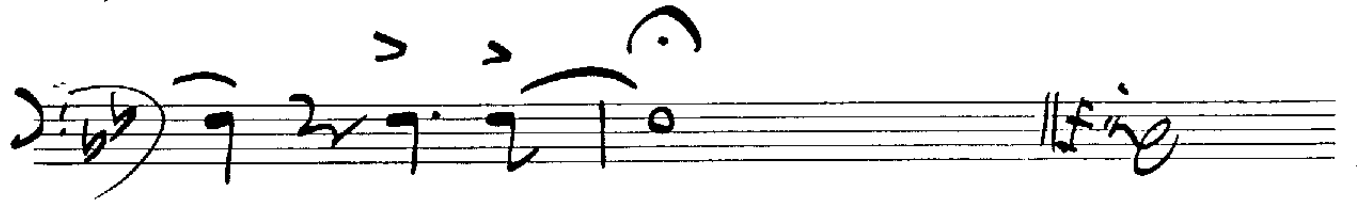
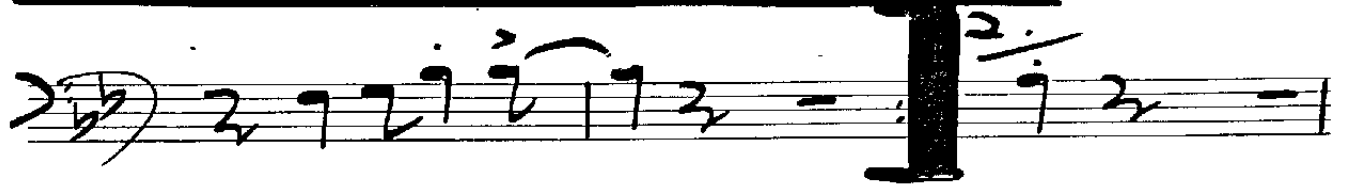
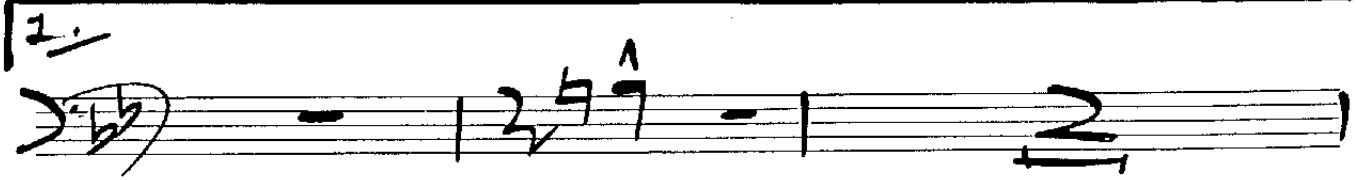

THIS MUSIC IS THE PROPERTY OF
IF FOUND, PLEASE PHONE.

TROMBONE

THIS IS AN 8 PIECE ARRANGEMENT

30

Scored for: PIANO, BASS, DRUMS,
GUITAR, TRUMPET, ALTO SAX, TENOR
SAX AND TROMBONE

COUNT	TEMPO
1-2	MED.
1,2,3,4	BRIT. 2.

CABARET

fin

THIS MUSIC IS THE PROPERTY OF
 IF FOUND, PLEASE PHONE:-

Dick B. ... in ...

TRUMPET

THIS IS AN 8 PIECE ARRANGEMENT

30

COUNT	TEMPO
1-2 2,2,3,4	MED. BRIT. 2.

CABARET

Scored for: PIANO, BASS, DRUMS,
GUITAR, TRUMPET, ALTO SAX, TENOR
SAX AND TROMBONE

