

1st Auto

RIGHT SWING FALLING LEAVES 1. PACE

The fourth system continues the melodic line with slurs and accents.

The fifth system continues the melodic line with slurs and accents.

The sixth system continues the melodic line with slurs and accents.

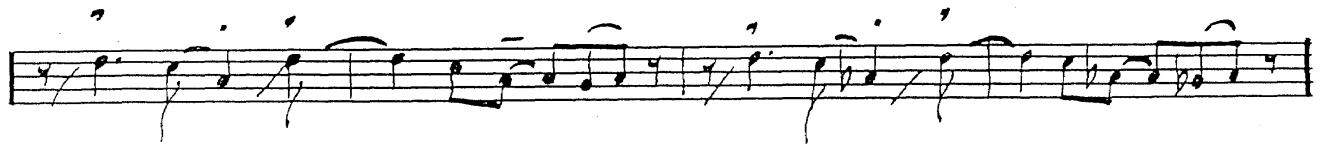
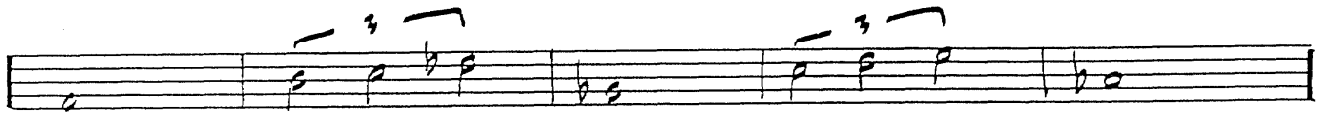

2nd ALTO

EASY SWING FALLING LEAVES 1. PAGE

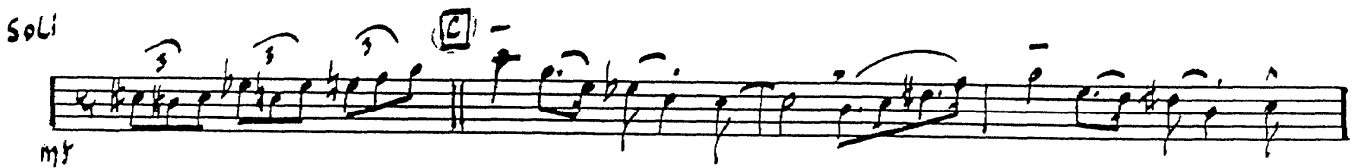
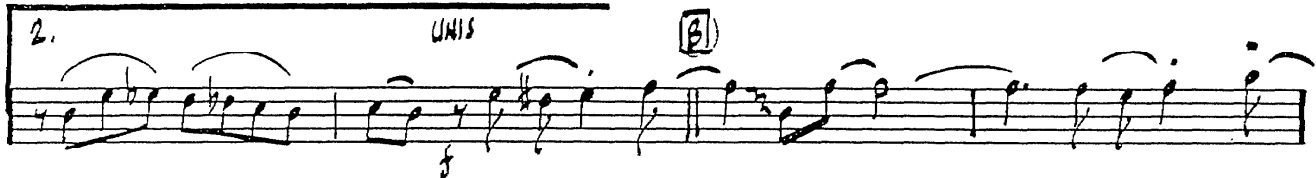
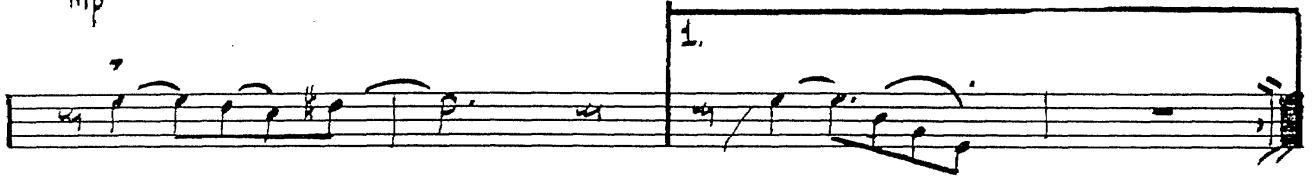
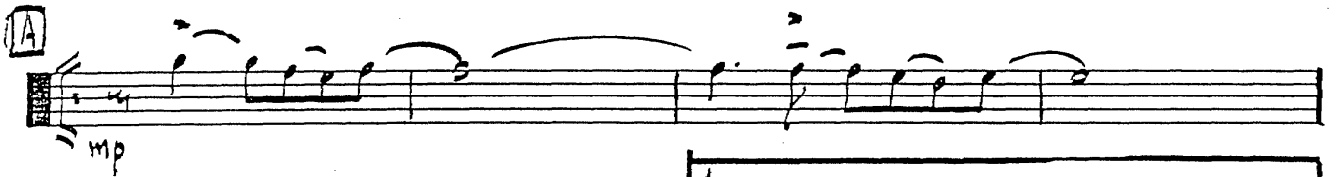
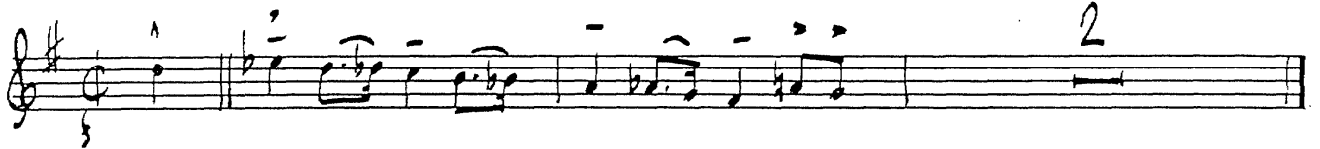

2= ALTO

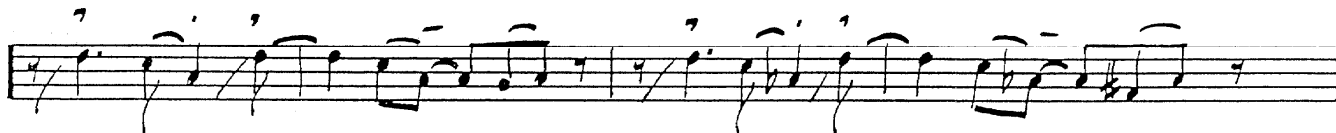
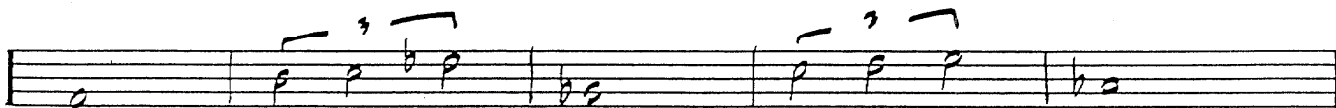
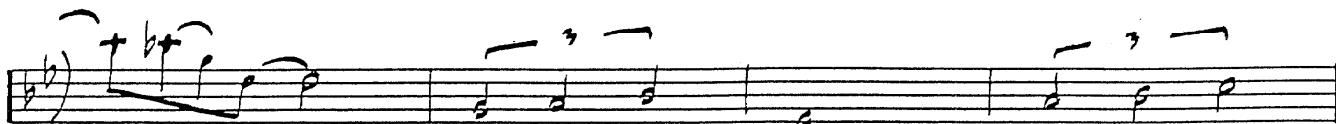

1<sup>st</sup> TENOR

FALLING LEAVES

J. Pace

EASY SWING

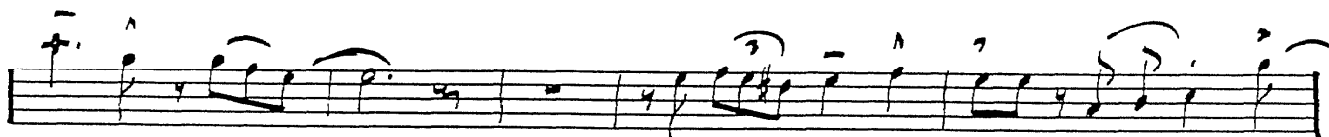
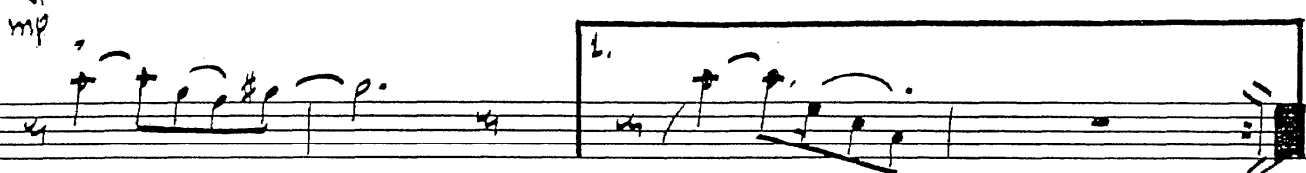

1. TEN.

-3-

2<sup>ND</sup> TENOR

EASY SWING FALLING LEAVES 1. PAGE

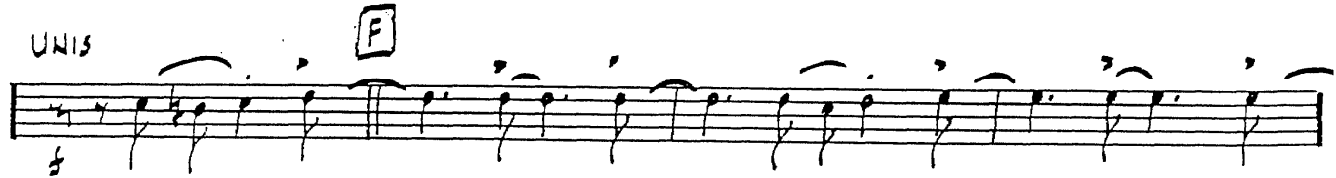
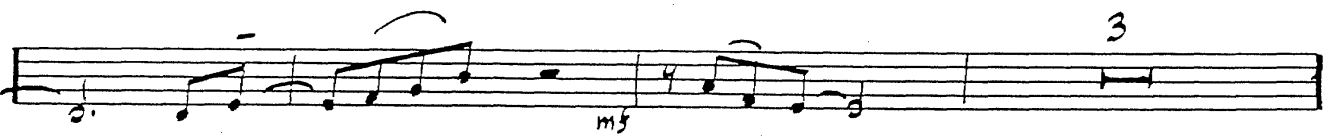
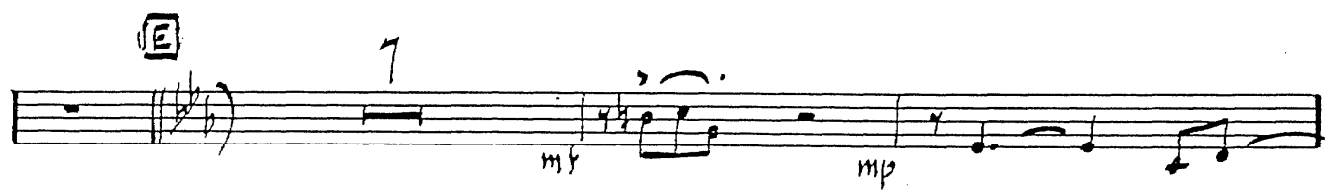

6 TEN.

-3-

BARITONE

FALLING LEAVES

J. PACE

EASY SWING

WITH BRASS

(A)

UNIS

(B)

SOLI

SOLI

(C)

**D** WITH BASS

2<sup>nd</sup> TRUMPET

FALLING LEAVES J. Pace

EASY SWING

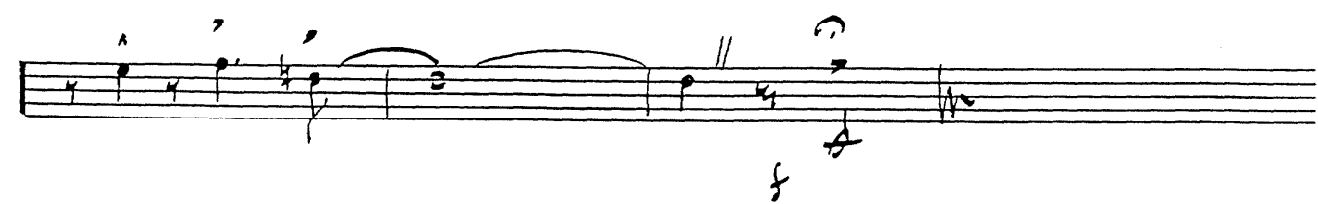
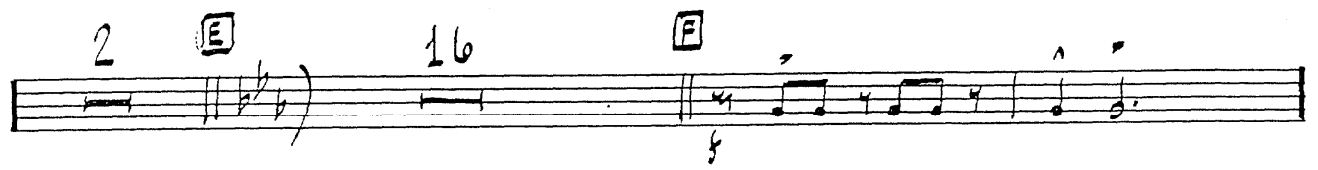
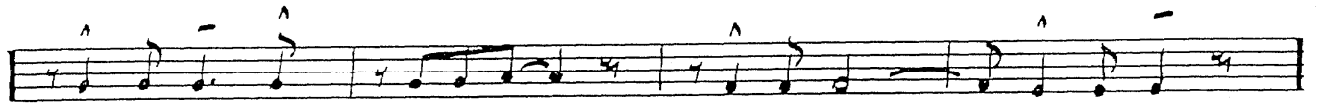

3rd TRUMPET

FALLING LEAVES

J. PAGE

1st SWING

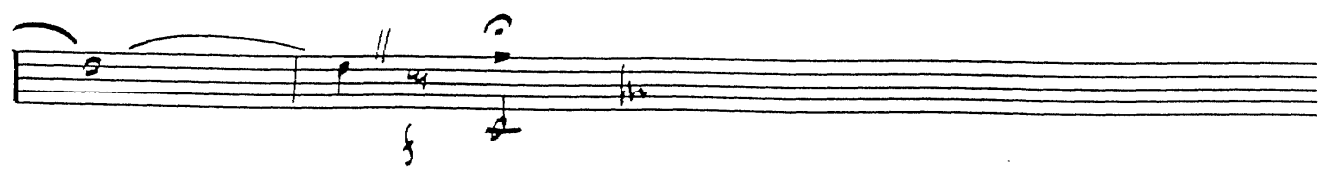
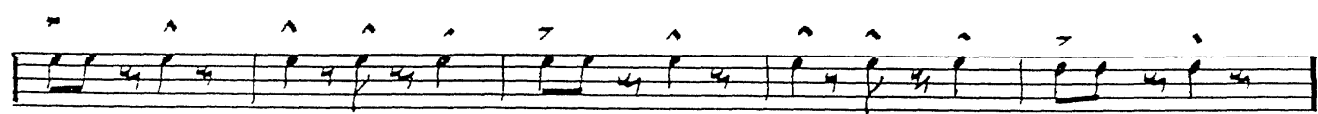
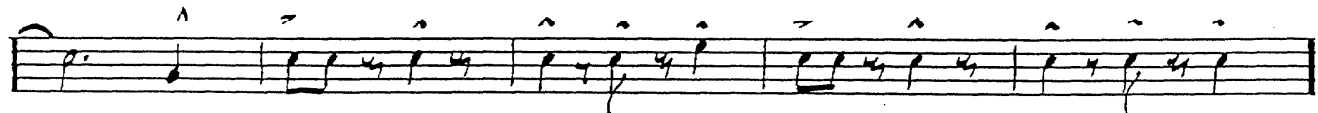
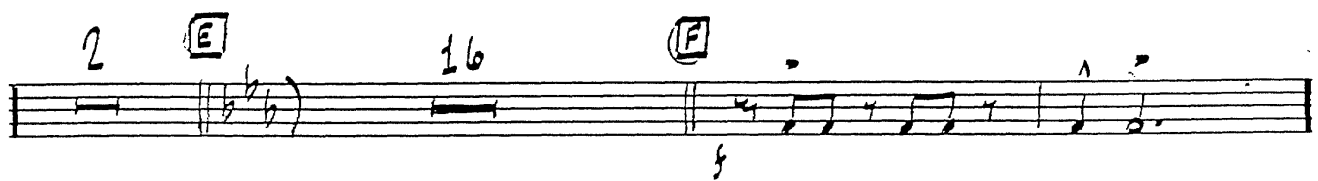
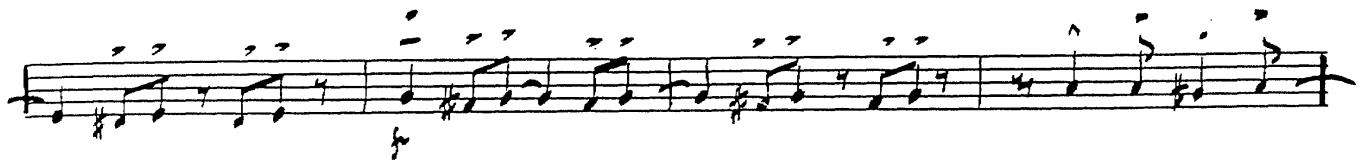

4th TRUMPET

FALLING LEAVES

J. PACE

FAST SWING

1. Trb.

3.

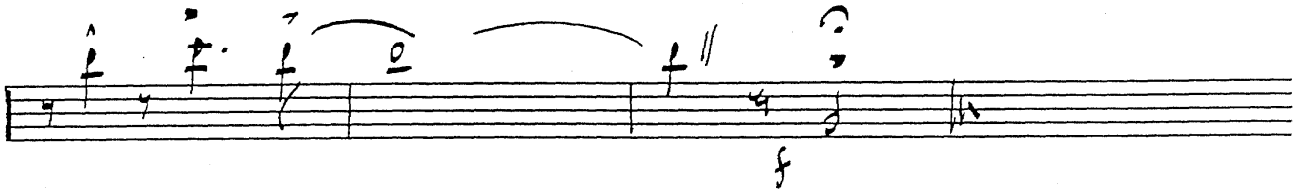

304 TROMBONE

334 SWING FALLING LEAVES 1. FACE

[A]

[C]

3<sup>o</sup> Tbn.

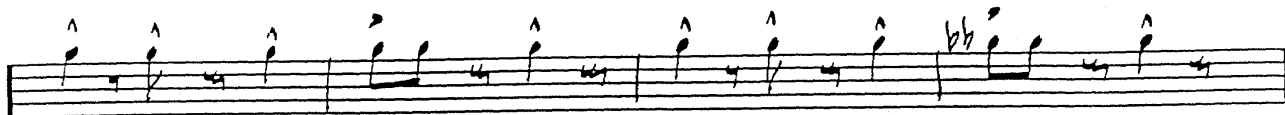
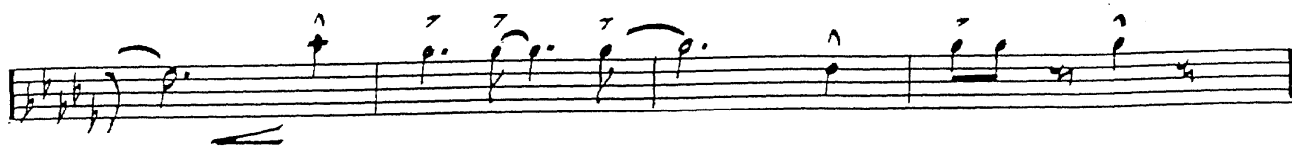

4th / 12 BASS

FALLING LEAVES J. PACE

EASY SWING

45 72b.

PIANO

# FALLING LEAVES

J. FACE

EASY SWING

Bb6 Eb6 Am7 b5 D7 Ab9 Gm6 Gb7 b5 Gm6

D7 C#7 D7 C#7 D7 Gm7 F#m7 Gm7 F#m7 Gm7 F#m7 Gm7 Cm7

F9 Bbm7 Bbm7 Bb6 Cm7 D7 b9

Gm7 Cm7 D7 Ab9 Gm6 Cm7 F#7 Bbm6 Bbm6 A0 Bbm7

Ebm7 Ab9 Db Gb Cm7 b5

F7 +5 Bbm6 F7 Bbm6 Bbm7 Ebm7 Ab9

Db Gbm7 Gb6 Cm7 b5 F7 Bbm6

Bbm7 [E] F7 Bbm7

Ebm7 Ab9 Db6 C7 Db6 [G] Ebm7

F7 b9 Bbm7 Ebm7

PIANO

GUITAR

FALLING LEAVES

1. PACE

54 SWING

Cm7 F9 Bbm7 Bbm7<sub>9</sub> Bb6 Cm7 D7 b9

Gm7 Cm7 D7 Ab9 Gm6 Cm7<sub>b5</sub> F7<sub>+5</sub> Bbm6 Bbm6 A0 Bbm7

**E** Ebm7 Ab9 Db Gb Cm7<sub>b5</sub> F7 +5 Bbm6 F7

Bbm6 Bbm7 Ebm7 Ab9 Db Gbm7 Gb6 Cm7<sub>b5</sub> F7

Bbm6 Bbm7 **F** F7 Bbm7 Ebm7 Ab9

Db6 Db6 C7 Db6 **G** Ebm7 F7<sub>b9</sub> Bbm7 Ebm7

Ebm7 Ab13<sub>9</sub> Ab9 Gbm9 Gbm7 Cb13<sub>9</sub>

Cb13<sub>9</sub> Cb9 Cm7<sub>SUS</sub> F F7<sub>b5</sub> Bbm6

Bbm6 F7<sub>b5</sub> Bbm6<sub>9</sub> //

Empty musical staff.

D

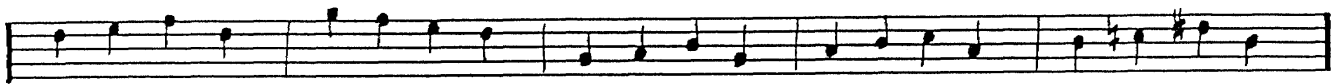
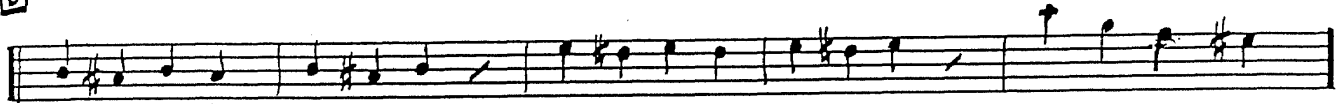

E

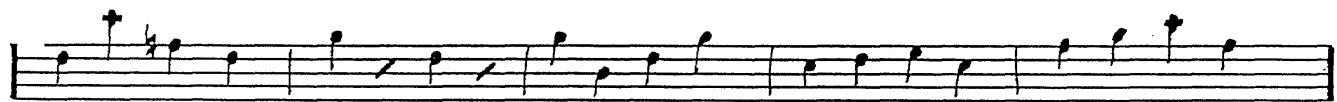

F

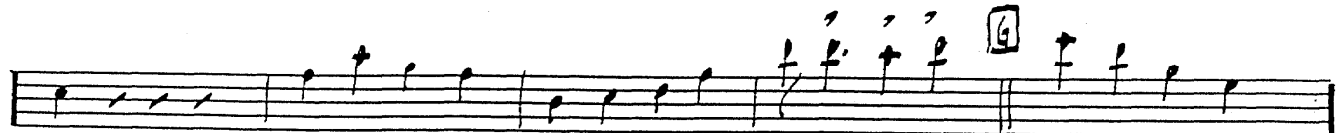

BASS

21

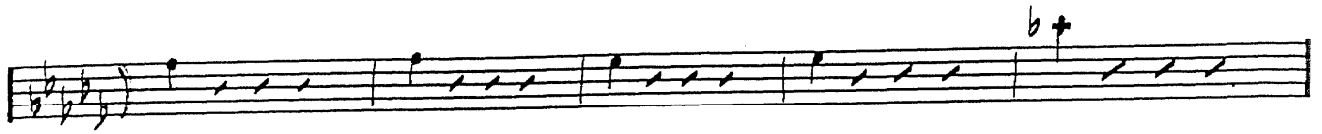

TRBS

2 3 4 5 6 7 8

mp

(E)

2 3 4 5 6 7 8

SAXES

2 3 4 5 6 7 8

(F)

2 3 4 5 6 7 8

BASS

(G)

2 3 4 5 6 7 8

2 3 4 5 6 7 8

rim