

1st ALTO SAXOPHONE

From the Joseph E. Levine - Paramount Release "HARLOW"

# GIRL TALK

Arranged by  
JOHNNY WARRINGTON

Music by  
NEAL HEFTI

1st ALTO SAXOPHONE

(C) *pp*

(D) *mp*

Solo *mf*

(E) *ff*

*mf* *f* *ff*

2nd ALTO SAXOPHONE

From the Joseph E. Levine - Paramount Release "HARLOW"

# GIRL TALK

Arranged by  
JOHNNY WARRINGTON

Music by  
NEAL HEFTI

2nd ALTO SAXOPHONE

(C)

*pp*

(D)

*mp*

*mf*

(E)

*ff*

*mf* *f* *ff*

1ST TEN

From the Joseph E. Levine - Paramount Release "HARLOW"

# GIRL TALK

Arranged by  
JOHNNY WARRINGTON

Music by  
NEAL HEFTI

1st TENOR SAXOPHONE

(C)

(D)

(E)

From the Joseph E. Levine - Paramount Release "HARLOW"

# 2<sup>nd</sup> TENOR SAX

Arranged by  
JOHNNY WARRINGTON

# GIRL TALK

Music by  
NEAL HEFTI

2nd TENOR SAXOPHONE

(C)

*pp*

(D)

*mp*

*mf*

(E)

*mf*

BARITONE SAXOPHONE

From the Joseph E. Levine - Paramount Release "HARLOW"

# GIRL TALK

Arranged by  
JOHNNY WARRINGTON

Music by  
NEAL HEFTI

BARITONE SAXOPHONE

(C)

*pp*

(D)

*mf*

(E)

*ff*

*mf* *f* *ff*

1st TRUMPET

From the Joseph E. Levine - Paramount Release "HARLOW"

# GIRL TALK

Arranged by  
JOHNNY WARRINGTON

Music by  
NEAL HEFTI

1st TRUMPET

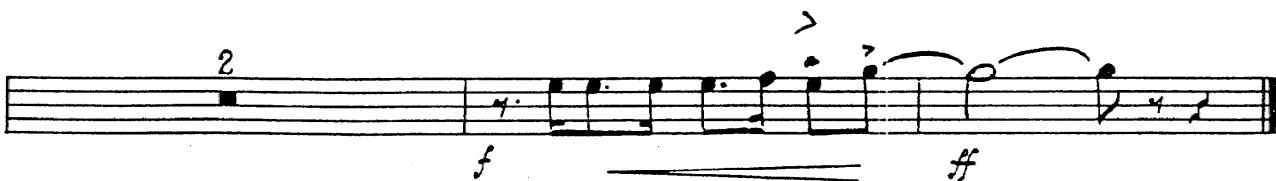
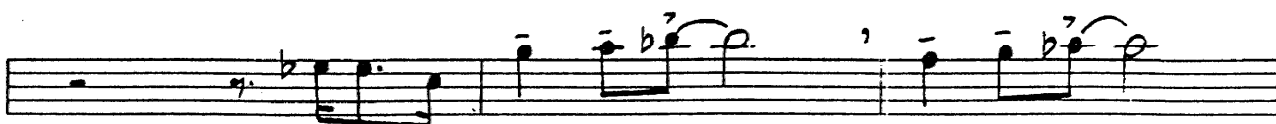
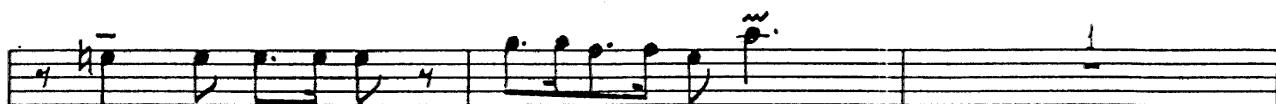
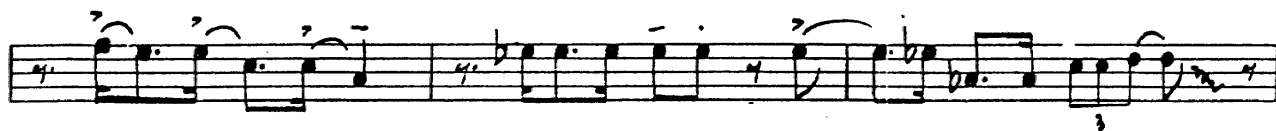
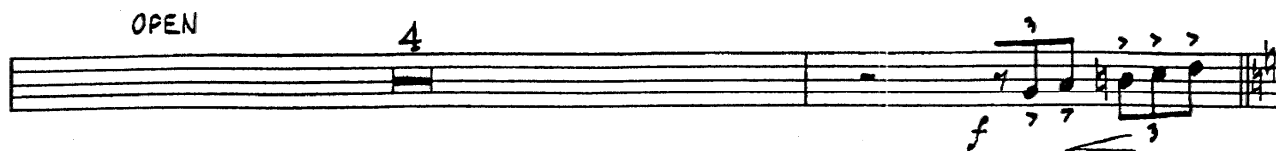
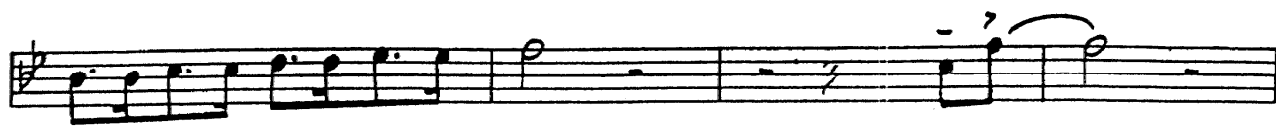

2nd TRUMPET

From the Joseph E. Levine - Paramount Release "HARLOW"

# GIRL TALK

Arranged by  
JOHNNY WARRINGTON

Music by  
NEAL HEFTI

(A)

1

3

*mp* 7 7 7 7 7 7 7 7

7 7 7 7 7 7 7 7

7 7 7 7 7 7 7 7

*f*

7 7 7 7 7 7 7 7

*dim.*

(B)

8

TO HARMON MUTE

*mf* 2

(C)

*mf* 3 3 3 3 3 3 3 3

(D)

*mp* 7

2nd TRUMPET

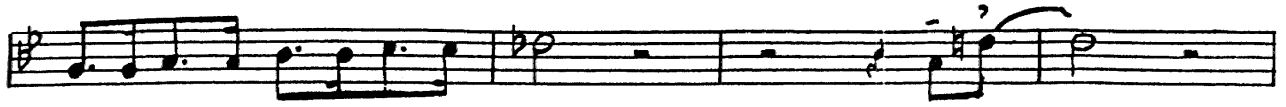

OPEN

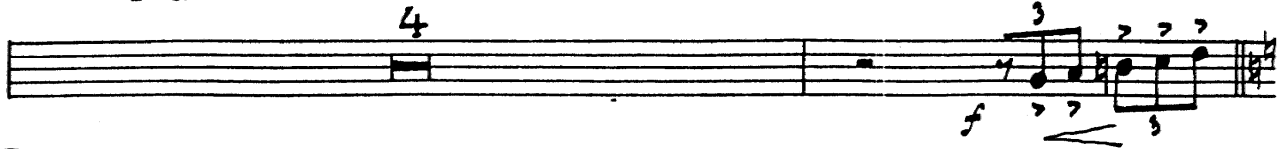

(E)

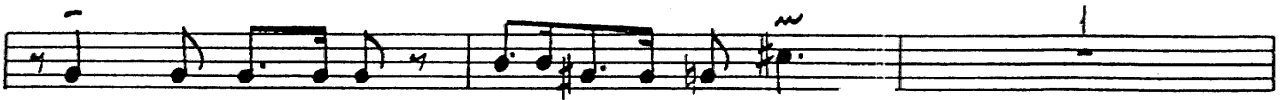

3<sup>rd</sup> TRUMPET

From the Joseph E. Levine - Paramount Release "HARLOW"

# GIRL TALK

Arranged by  
JOHNNY WARRINGTON

Music by  
NEAL HEFTI

4<sup>th</sup> TRUMPET

From the Joseph E. Levine - Paramount Release "HARLOW"

# GIRL TALK

Arranged by  
JOHNNY WARRINGTON

Music by  
NEAL HEFTI

(A)

mp

f

dim.

(B)

TO HARMON MUTE

mf

2

(C)

mf

(D)

mp

4th TRUMPET

(E)

From the Joseph E. Levine - Paramount Release "HARLOW"

# GIRL TALK

Arranged by  
JOHNNY WARRINGTON

Music by  
NEAL HEFTI

- Section B:** Starts with a circled 'B' and contains a melodic line with several slurs and accents. It concludes with a *mf* marking.
- Section C:** Starts with a circled 'C' and features a melodic line with slurs and accents. It begins with a *pp* (pianissimo) marking and ends with a *dim.* marking.

1st TROMBONE

(D) *scald*

mf

(E)

ff

mf

cresc.

ff

Sd 6

mf

f

ff

2ND TROMBONE

From the Joseph E. Levine - Paramount Release "HARLOW"

# GIRL TALK

Arranged by  
JOHNNY WARRINGTON

Music by  
NEAL HEFTI

- Section B:** This section begins with a circled 'B'. It features a melodic line with slurs and accents, continuing the style of Section A.
- Section C:** This section begins with a circled 'C'. It features a melodic line with slurs and accents, ending with a double bar line and a fermata.

2nd TROMBONE

(D)

(E)

3rd TROMBONE

From the Joseph E. Levine - Paramount Release "HARLOW"

# GIRL TALK

Arranged by  
JOHNNY WARRINGTON

Music by  
NEAL HEFTI

(A)

mp

f

dim. mf

(B)

(C)

pp

3rd TROMBONE

(D)

(E)

4th TROMBONE

From the Joseph E. Levine - Paramount Release "HARLOW"

# GIRL TALK

Arranged by  
JOHNNY WARRINGTON

Music by  
NEAL HEFTI

4th TROMBONE

(D)

(E)

Drums

From the Joseph E. Levine - Paramount Release "HARLOW"

# GIRL TALK

Arranged by  
JOHNNY WARRINGTON

Music by  
NEAL HEFTI

The sixth system continues the melody and bass line. It features several triplet markings above the notes.

The seventh system continues the melody and bass line. It features several triplet markings above the notes. The system ends with a double bar line and a repeat sign.

DRUMS

D

E

GUITAR

From the Joseph E. Levine - Paramount Release "HARLOW"

# GIRL TALK

Arranged by  
JOHNNY WARRINGTON

Music by  
NEAL HEFTI

**A**

*mp*

*f*

*dim.*

**B**

*mf*

(C) GUITAR

Emaj7 Db9-5 Bbm7 A9

pp

(D) Ab D7-5 Db Fm7 Bbm7 Eb9 Cm7 F7-9

mp

Bbm7 Cm7 Db Eb9 Abm7 Dbm7 Bb7(-9/5) Bbm7 Dbdim

mf

Cm7 F7-9 Cm7 Dbm6 Ebm6 F7 Fm7 Bb9

mf

Bbm7 Dbm7 Cm7 Dbdim Cdim Cm7 F7

mf

(E) Bb E7-5 Eb Gm7 Cm7 F7-9 Dm7 G7-9

ff

Cm7 Dm7 Eb F9 Bbm7 Ebm7 C7-5 Cm7 F7-5

Dm7 G7-9 Dm7 Ebm6 Fm6 G7 2

Dm7 G7(-9/5) Cm7 F7(-9/5) Bb D7-5

mf

Eb Ab7-5 Dm7 G7-9 Cm7 Ab9 Bb

f ff

# BASS

From the Joseph E. Levine · Paramount Release "HARLOW"

## GIRL TALK

Arranged by  
JOHNNY WARRINGTON

Music by  
NEAL HEFTI

PERC  
PICK UP  
3 3  
①

②

BASS

C

D

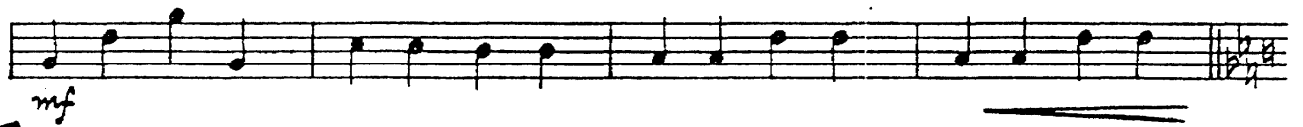

E

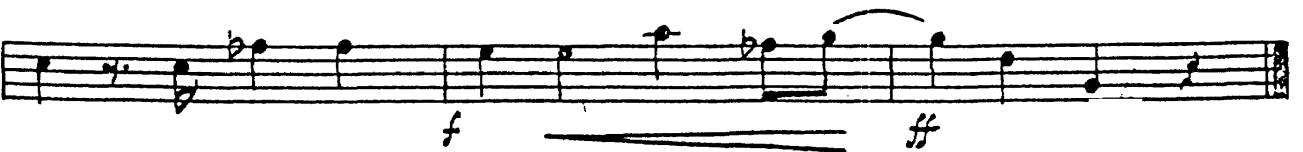
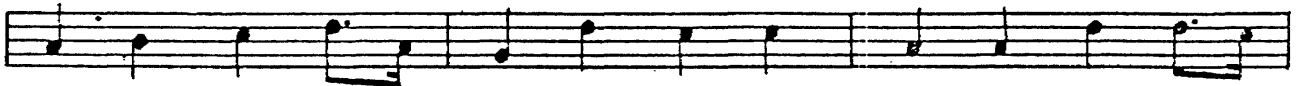

From the Joseph E. Levine - Paramount Release "HARLOW"

# PIANO

Arranged by  
JOHNNY WARRINGTON

## GIRL TALK

Music by  
NEAL HEFTI

(A)

(B)

2  
PIANO

(C)

(D)

(E)

