

# GOIN' TO CHICAGO BLUES

Arranged by  
CHARLEY HATHAWAY

OKEH RECORD  
No. 6244

Lyric by JAMES RUSHING  
Music by COUNT BASIE

1st Saxophone Eb Alto

Basie Series No. 22

Slow Blues Tempo

# GOIN' TO CHICAGO BLUES

Arranged by  
CHARLEY HATHAWAY

OKEH RECORD  
No. 6244

Lyric by JAMES RUSHING  
Music by COUNT BASIE

## 2nd Saxophone Bb Tenor

Basie Series No. 22

SLOW BLUES TEMPO

# GOIN' TO CHICAGO BLUES

Arranged by  
CHARLEY HATHAWAY

OKEH RECORD  
No. 6244

Lyric by JAMES RUSHING  
Music by COUNT BASIE

3rd Saxophone Eb Alto

Basie Series No. 22

Slow Blues Tempo

# GOIN' TO CHICAGO BLUES

Arranged by  
CHARLEY HATHAWAY

OKEH RECORD  
No. 6244

Lyric by JAMES RUSHING  
Music by COUNT BASIE

## 4th Sax. Bb Tenor

Basie  
Series  
No. 22

SLOW BLUES TEMPO

# GOIN' TO CHICAGO BLUES

Arranged by  
CHARLEY HATHAWAY

OKEH RECORD  
No. 6244

Lyric by JAMES RUSHING  
Music by COUNT BASIE

5th Saxophone Eb Baritone

Basie Series No. 22

*Slow Blues Tempo*

# GOIN' TO CHICAGO BLUES

Arranged by  
CHARLEY HATHAWAY

OKEH RECORD  
No. 6244

Lyric by JAMES RUSHING  
Music by COUNT BASIE

## 1st Trumpet in Bb

Basie Series No. 22

Slow Blues Tempo

3 **ST. MUTE**

5 **F** **Bb7**

**F** **F9** **2nd Trpt.** **Bb7** **Ebb7**

**F** **F** **C7** **3**

1. **F** **Fb** **3** 2. **UNIS-SOLI** **OPEN** **f**

19 2 7 2

31 **Tacet 2nd time** 1. **UNIS** 2. **UNIS**

45

1. 2.

59 1 1 1

1. 2.

# GOIN' TO CHICAGO BLUES

Arranged by  
CHARLEY HATHAWAY

OKEH RECORD  
No. 6244

Lyric by JAMES RUSHING  
Music by COUNT BASIE

## 2nd Trumpet in Bb

Basie  
Series  
No. 22

SLOW BLUES TEMPO

3 ST. MUTE Solo

5 *mf* F Ad-lib 2X) Bb7 F9 F9

Bb7 Bb7 F C#

19 2 2

31 TACIT 2nd time 9 Unison Unison

45 *mp*

59 1 2

# GOIN' TO CHICAGO BLUES

Arranged by  
CHARLEY HATHAWAY

OKEH RECORD  
No. 6244

Lyric by JAMES RUSHING  
Music by COUNT BASIE

3rd Trumpet in Bb

Basie  
Series  
No. 22

Slow Blues Tempo

1. 10

1. 2. UNIS

19 2 2 2 2

31 TACIT 2 X 9 1.

2. 45 mp

1. 2. f

59 >> 1 1 1 1

1. 2.

# GOIN' TO CHICAGO BLUES

Arranged by  
CHARLEY HATHAWAY

OKEH RECORD  
No. 6244

Lyric by JAMES RUSHING  
Music by COUNT BASIE

## 1st Trombone

Basie  
Series  
No. 22

SLOW BLUES TEMPO

4 5 10

1. 2.

19

31 *PLAY THE BLUES*  
Solo

G C7 G G7 C9 G

G Am7 D7 C7 G

45

59

mp

1. 2.

1. 2.

1. 2.

# GOIN' TO CHICAGO BLUES

Arranged by  
CHARLEY HATHAWAY

OKEH RECORD  
No. 6244

Lyric by JAMES RUSHING  
Music by COUNT BASIE

## 2nd Trombone

Basie  
Series  
No. 22

Slow Blues Tempo

4 5 10

1. 2

2. *ff*

19 2

31 *TACIT 2x* 9 1. 2

2. 45 1 1

59 *mp* 2.

# GOIN' TO CHICAGO BLUES

Arranged by  
CHARLEY HATHAWAY

OKEH RECORD  
No. 6244

Lyric by JAMES RUSHING  
Music by COUNT BASIE

3rd Trombone

Basie  
Series  
No. 22

Slow Blues Tempo

4 5 10

1. 2. *ff*

19 2

3 3

31 *TACIT 2x* 9 1. 2

2. 2 45 1 1 2

*mp*

1 1 2

1. 2.

59 *mp*

1. 2.

1. 2.

# GOIN' TO CHICAGO BLUES

Arranged by  
CHARLEY HATHAWAY

OKEH RECORD  
No. 6244

Lyric by JAMES RUSHING  
Music by COUNT BASIE

## Bass

Basie  
Series  
No. 22

*Slow Blues Tempo*

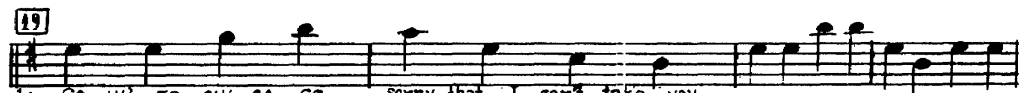
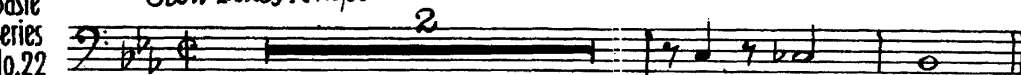

1. GO-IN' TO CHI-CA-GO, sorry that I can't take you.  
2. When you see me comin', Raise your window high.  
3. Hur-ry down some time, See what to-mor-row brings.  
4. You're so mean an' evil, You do things you ought not do.

Go-IN' TO CHI-CA-GO, sorry that I can't take you. There is  
When you see me comin', Raise your window high. When you  
Hur-ry down some time, See what to-mor-row brings. The  
You're so mean an' evil. You do things you ought not do. You've

nothing in CHI-CA-GO That a monkey woman can't do.  
see me passin' baby Hang your head and cry.  
Sun went down To-mor-row brought us rain.  
Got my brand of honey Guess I'll have to put us with you.

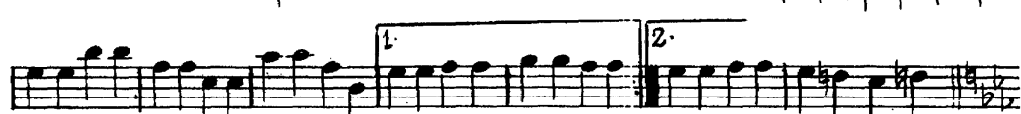

# GOIN' TO CHICAGO BLUES

Arranged by  
CHARLEY HATHAWAY

OKEH RECORD  
No. 6244

Lyric by JAMES RUSHING  
Music by COUNT BASIE

## Drums

Basie  
Series  
No. 22

*Slow Blues Tempo*

*Brushes*

5

1. 2.

*ff*

19

1. GO-IN' TO CHI-CA-GO, sorry that I can't take you.  
 2. When you see me comin' Raise your window high.  
 3. Hur-ry down some time. See what to-mor-row brings.  
 4. You're so mean an evil. You do things you ought not do.

GO-IN' TO CHI-CA-GO, sorry that I can't take you. There is  
 When you see me comin' Raise your window high. When you  
 Hur-ry down some time. See what to-mor-row brings. The  
 You're so mean an evil. You do things you ought not do. You've

nothing in CHI-CA-GO That a monkey woman can't do.  
 see me passin' baby Hang your head and cry.  
 Sun went down To-mor-row brought us rain.  
 Got my brand of honey. Guess I'll have to put up with you.

31

1. 2. 45 6

1. 2.

59

*ff*

2.

# GOIN' TO CH

1st Violins  
A-B-C

Arranged by  
CHARLEY HATHAWAY

OKI

Basic Series No. 22

Slow Blue Tempo

PIANO

2nd Trpt.

5

A & B

19

1. GO-IN' TO CHI-CA-GO, sor-ry that I can't take you  
2. When you see me comin', Raise your win-dow high

3. Hur-ry down some time. See what to-mor-row brings.  
4. You're so mean an ev-il, You do things you ought not do.

GO-IN' TO CHI-CA-GO, sor-ry that I can't take you There is  
When you see me com-in', Raise your win-dow high When you

Hur-ry down some time, See what to-mor-row brings. The  
You're so mean an ev-il, You do things things you ought not do, You've

Copyright 1941 by BREGMAN, VOCCO and CONN, Inc., 1619 Broadway, New York, N. Y.  
International Copyright Secured Made in U. S. A.  
All rights reserved, including the right of public performance for profit

# CHICAGO BLUES

RECORD  
6244

Lyric by JAMES RUSHING  
Music by COUNT BASIE

1st Violins

nothing in CHI - CA - Go That a mon-key wo-man can't do.  
see me pas-sin ba - by Hang your head and cry.

Sun went down To-mor-row brought us rain.  
Got my brand of hon-ey Guess I'll have to put up with you.

31 Trb. solo

45 Tenor ad lib.

59

**Novelty Violin Solo**  
(with piano accompaniment)

By AL DUFFY

**SNOOKY**

Price 50c

# Goin' To Chicago

Guitar Arranged by CHARLEY HATHAWAY

Slow Blues Tempo

Basic Series No. 22

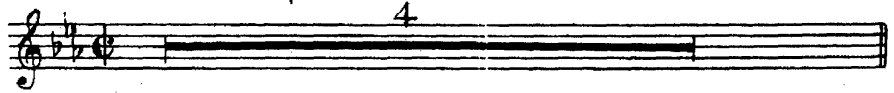

1. GO-IN' TO CHI-CA-GO, sorry that I can't take you.
2. When you see me comin', Raise your window high.
3. Hur-ry down some time See what to-mor-row brings.
4. You're so mean an evil You do things you ought not do.

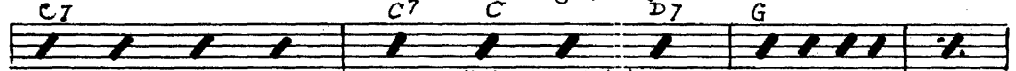

GO-IN' TO CHI-CA-GO, sorry that I can't take you. There is  
 When you see me comin', Raise your window high. When you  
 Hurry down some time See what to-mor-row brings. The  
 You're so mean an evil. You do things you ought not do. You've

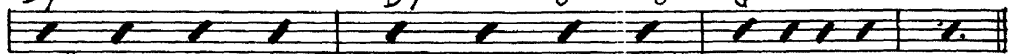

nothing in CHI-CA-GO That a monkey woman can't do.  
 see me passin' baby Hang your head and cry.  
 Sun went down To-mor-row brought us rain.  
 Got my brand of honey Guess I'll have to put up with you.

# BLUES

Lyric by JAMES RUSHING  
Music by COUNT BASIE

Guitar

Am7 D7 1. G C9 G

2. G C7 G 45 G6 G6

G6 G6 C7

G G Am Am.

G Am. Bbm. D7 2. G Am. G Fm7A7 Bb7

59 Eb Ab7 Bb7 Eb Ab7 Bb7

Eb Ab7 Bb7 1. Eb Eb Fm7 Gb9 Fm7 Eb 9 Eb

2. Eb Ebdim. Fm7

Fm7 E/G Eb

# Goin' To Chicago Blues

Piano

Basie Series No. 22

Slow Blues Tempo

SOLO

mf

5

19

1. GO - IN' TO CHI-CA-GO,      sor-ry that I can't take you.  
 2. When you see me comin',      Raise your win-dow high.

3. Hur - ry down some time      see what to-mor-row brings. \_\_\_\_\_  
 4. You're so mean an ev-il      You do things you ought not do. \_\_\_\_\_

GO - IN TO CHI - CA - GO,      oor-ry that I can't take you      There is  
 When you see me com-in,      Raise your win-dow high      When you

Hur-ry down some time.      See what to-mor-row brings.      The  
 You're so mean an' evil.      You do things you ought not do.      You've

noth-ing in CHI - CA - GO      That a mon-key wo-man can't do.      —  
 see me pas-sin ba-by      Hang your head and cry.      —

Sun went down      To - mor-row brought us rain.      —  
 Got my brand of honey.      Guess I'll have to put up with you.      —

31 Tromb. Solo

1.

2. 45 Tenor Solo

# GOIN' TO CHICAGO BLUES

## Piano 3
