

Maria

Music by Leonard Bernstein
Arranged by Jay Chattaway

1st Alto Saxophone

SALSA-LATIN-BALLAD

p

A

10

mf

B

TO FLUTE

10

Solo PICKUPS

G^{mi} *A^{b13}*

C **(AS IS OR OPEN)**

G^{mi} *A^{b13}*

① ON CUE

② TO ALTO 10

③

Maria

2nd Alto Saxophone

Music By: Leonard Bernstein
Arranged By: Jay Chattaway

(LATIN-SALSA-BALLAD)

p

10

mf

6

p

(C) AS IS OR OPEN

(D) ON CUE

mp

(E) f

mp

2

(F) mf f

mf

G

mf

p 2

H

mp mf

mp mf

I

HARD

f

LAST TIME BUILD

mp mf

J

SLOWLY

mp Rit.

ALLARGANDO

f ffp ff

Maria

1st Tenor Saxophone

Music By: Leonard Bernstein
Arranged By: Jay Chattaway

SALSA-LATIN-BALLAD

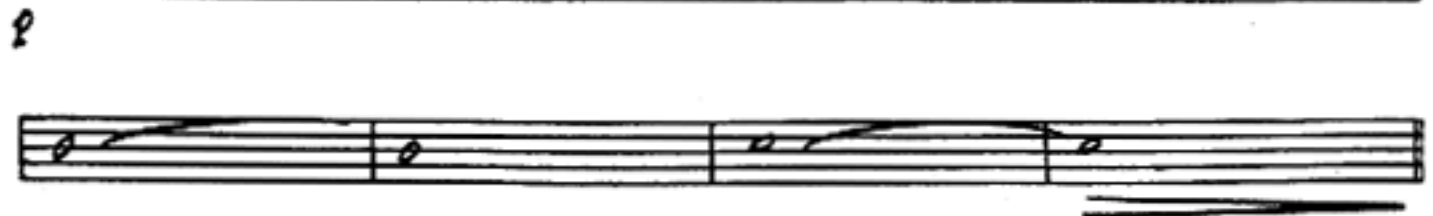
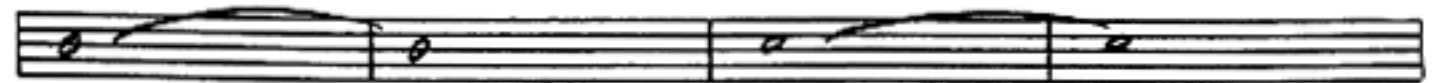
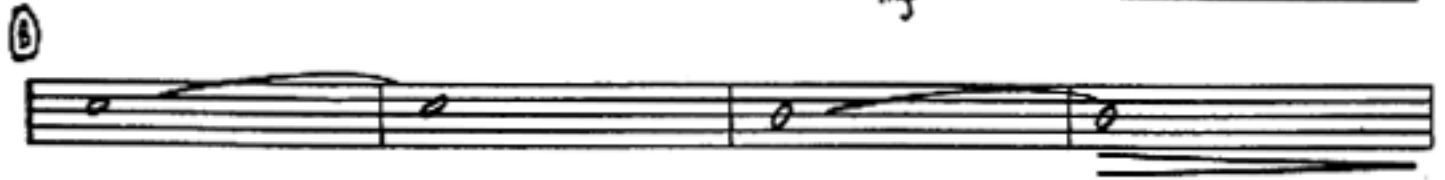
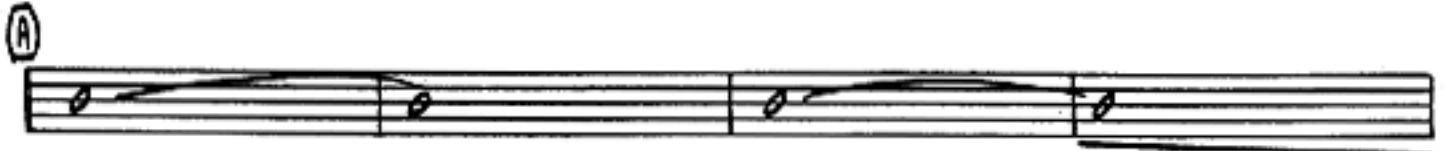
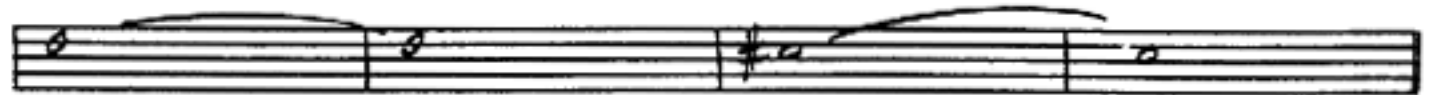
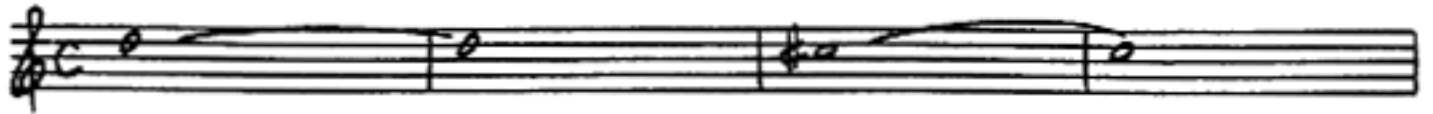

(C) (AS IS DROPPEN) **A**

(D) (ON CUE) **F** **mf**

mp

(h)

(h)

(h)

(E) **f**

(F) **mf** **f**

G

H

I

J

K

Maria

2nd Tenor Saxophone

Music By: Leonard Bernstein
Arranged By: Jay Chattaway

(SALSA-LATIN-BALLAD)

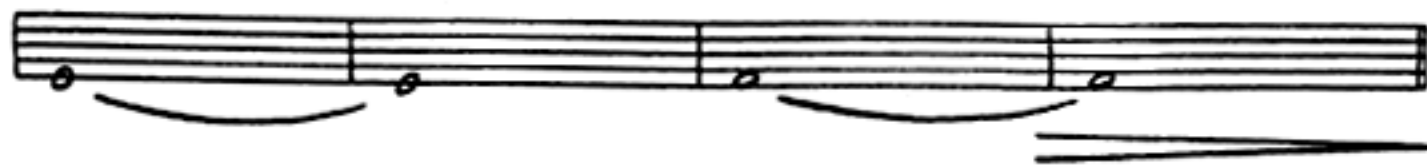
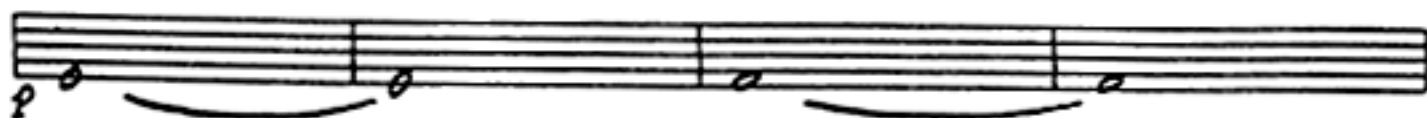
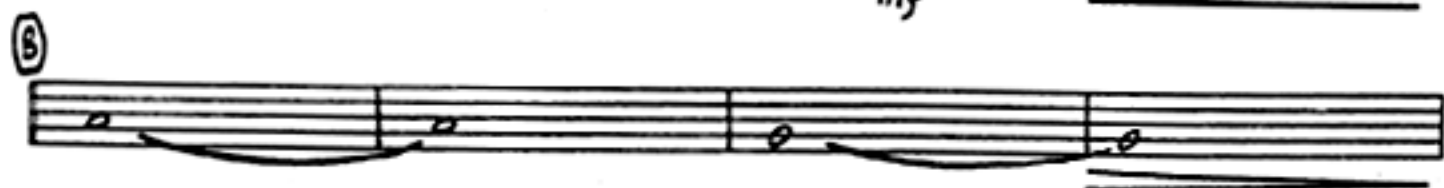
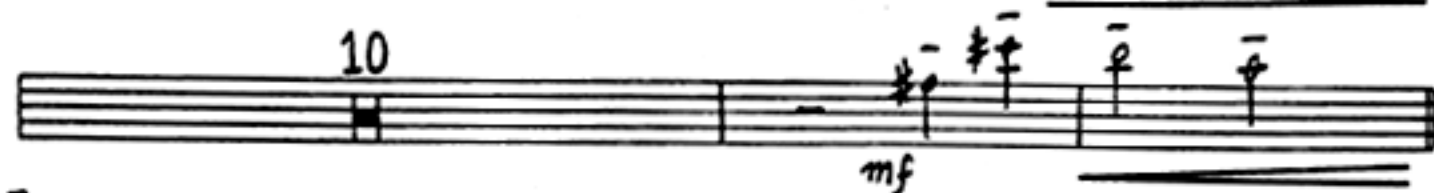
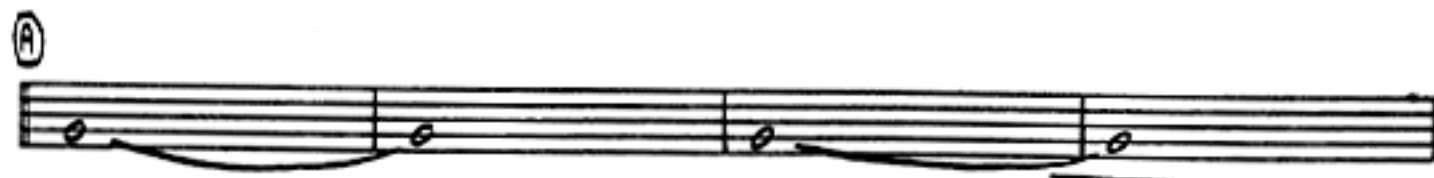
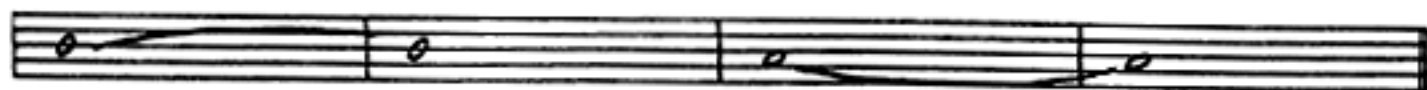
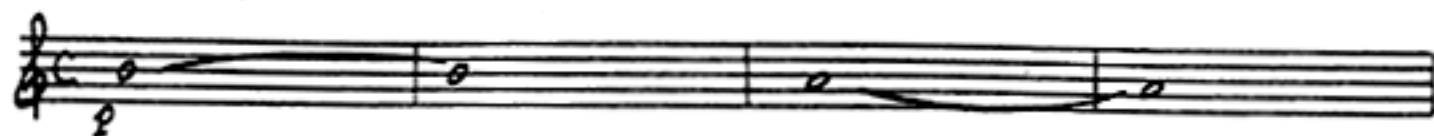

(C) (AS IS OR OPEN) 4

(D) (ON CUE)

mf

mp

(E)

f

2

(F)

mf — f

mf

- Staff 9:** Labeled with a circled 'I'. It is marked with the instruction *(ALLARGANDO)*. Dynamics of *fp*, *ffp*, and *ff* are indicated.

Maria

Baritone Saxophone

Music By: Leonard Bernstein
Arranged By: Jay Chattaway

SALSA-LATIN-BALLAD

(C) AS IS OR OPEN

(D) ON CUE

(E)

(F)

mf

mp

f

mf

f

mf

2

⑥

mf

⑦

p f

⑧

mf 8

⑨

f

⑩

5

⑪

3

⑫

ff SLOWLY 3

⑬

Rit. 3 ALLARGANDO

⑭

ffp f 4

Maria

1st Trumpet

Music By: Leonard Bernstein

Arranged By: Jay Chattaway

(SALSA-LATIN-BALLAD)

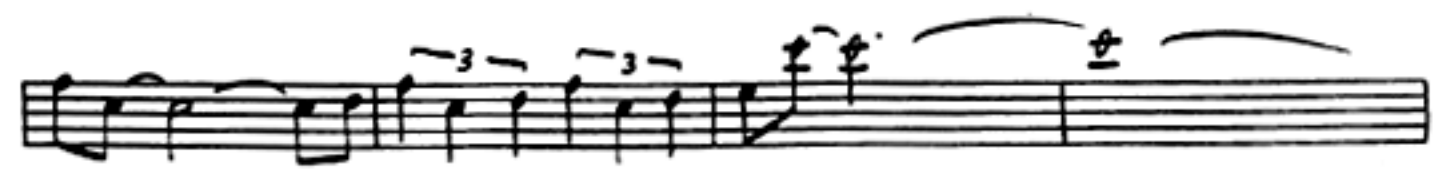
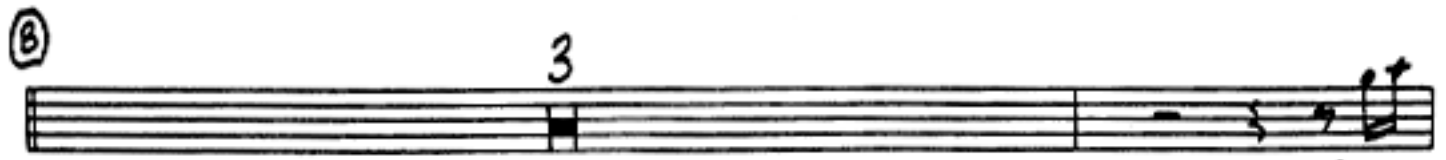
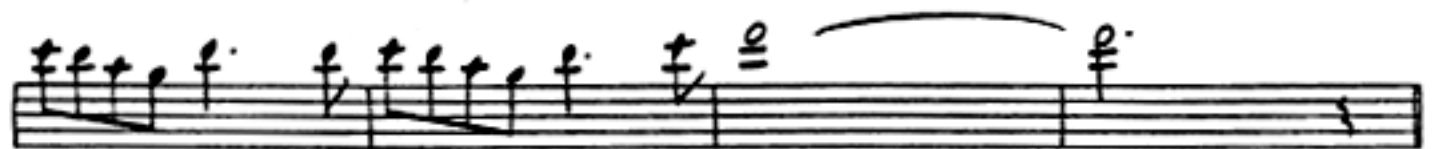
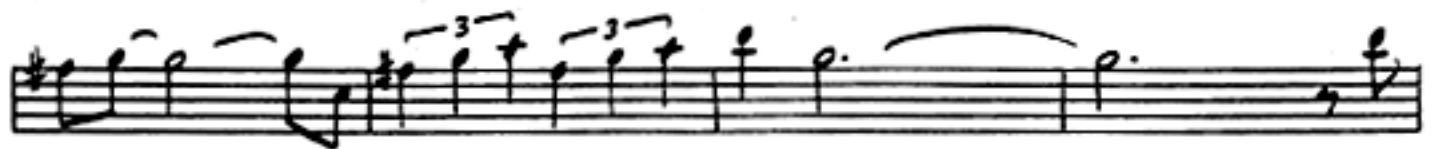
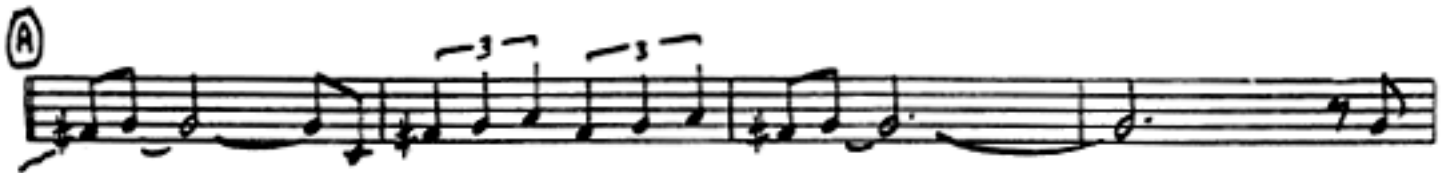
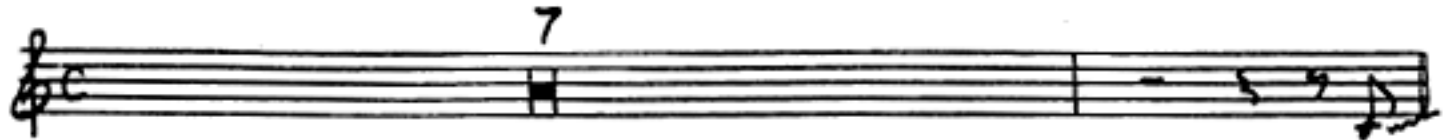

1st Trumpet

C

AS IS OR OPEN

D

ON CUE

23

E

bf.

F

OP. 8VA

G

H

I

8VA - 2ND X ONLY

J

(OPT. 8VA) ALLARGANDO

Rit.

Maria

2nd Trumpet

Music By: Leonard Bernstein

Arranged By: Jay Chattaway

SALSA-LATIN-BALLAD
(FLUGELHORN)

(A) 15 TO TRUMPET

(B)

ff

p

mf

2nd Trumpet

③ AS IS OR OPEN 4

④ ON CUE 16

mf

⑤ *f*

mp 2

⑥ 6

f

⑥

mf

⑦

p

⑧

mf

⑨

8

⑩

f

⑪

f

⑫

f

5

⑬

ff

SLOWLY

3

⑭

Rit.

ALLARGANDO

f

⑮

ff

ff

Maria

3rd Trumpet

Music By: Leonard Bernstein
Arranged By: Jay Chattaway

SALSA-LATIN-BALLAD

(FLÜGELHORN)

(A) TO TRUMPET 15

(B)

ff

p

mf

C (AS IS OR OPEN) 4

D (ON CUE) 16

mf

E f

2

F 6

(G)

(H)

(I)

(J)

Maria

4th Trumpet

Music By: Leonard Bernstein

Arranged By: Jay Chattaway

(SALSA-LATIN-BALLAD)
(FLUGELHORN)

(C) AS IS OR OPEN 4

(D) ON CUE 16

mf

(E) f

2

(F) 6

f

G

mf

mf

mf

H

mf

I

f

f

f

J

ff

ff

ff

(SLOWLY)

(ALLARGANDO)

Rit.

Capo

#

Maria

5th Trumpet

Music By: Leonard Bernstein
Arranged By: Jay Chattaway

SALSA-LATIN-BALLAD
(FLUGELHORN)

C AS IS OR OPEN 4

D ON CUE 16

mf

E *f* *mp* 2

F 6 *f*

G

H

I

J

K

L

Maria

1st Trombone

Music By: Leonard Bernstein

Arranged By: Jay Chattaway

(SALSA-LATIN-BALLAD)

1st Trombone

(C) (AS IS OR OPEN) $\frac{4}{4}$

(D) (DN CUE) $\frac{3}{4}$

mp

(E) *f*

mp

(F) *mf*

1st Trombone

G

H

I

J

K

L

M

Maria

2nd Trombone

Music By: Leonard Bernstein

Arranged By: Jay Chattaway

(SALSA-LATIN-BALLAD)

p

A

mf

B

p

mf

2nd Trombone

(C) AS IS OR OPEN

(D) (ON CUE)

mp

(H)

(H)

(H)

(E)

(H)

f

(F)

7

mf

G

H

I

J

LAST TIME BOUND

ALLARGANDO

Rit.

ffp

ff

Maria

3rd Trombone

Music By: Leonard Bernstein
Arranged By: Jay Chattaway

(SALSA-LATIN-BALLAD)

3rd Trombone

(C) (AS IS OR OPEN) *A*

(D) (BU CUE) *mf*

mp

f

(E) *mp*

(F) *mf*

G

H

I

J

K

L

Detailed description of the musical score for 3rd Trombone, page -3-. The score is divided into sections G through L. Section G (measures 1-4) starts with a mezzo-forte (mf) dynamic. Section H (measures 5-8) begins with piano (p) and moves to mezzo-forte (mf). Section I (measures 9-12) is marked forte (f). Section J (measures 13-16) starts at mezzo-piano (mp) and builds to mezzo-forte (mf), with a 'LAST TIME BUILD' annotation. Section K (measures 17-20) is marked mezzo-piano (mp) and includes a 'SLOWLY' annotation. Section L (measures 21-24) begins with a ritardando (Rit.) and fortissimo (ff) dynamic, followed by a further fortissimo (ff) and then fortissimo-piano (fp) dynamic, with an 'ALLARGANDO' annotation. The notation includes various musical symbols such as slurs, accents, and dynamic markings.

4th Trombone

AS IS OR OPEN

ON CUE

C

D

E

F

mf

mp

f

mp

mf

4

3

2

7

Maria

4th Trombone

Music By: Leonard Bernstein

Arranged By: Jay Chattaway

(SALSA-LATIN-BALLAD)

1. *p*

2. *p*

3. *p*

4. *mf*

5. *p*

6. *mf*

7. *p*

8. *mf*

9. *mf*

10. *mf*

F

B^bMA7 *FMA7/A* *B^bMA7* *A^m7*

f *C^mi* *C^m7/F* *E^bMA7* *D^mi7* *B^bMA7*

FMA7/A *G^mi7* *A^mi*

G

E^bMA7 *D^mi* *F^mi7*

F^mi7 *A^b13*

H

G^mi (SALSA) *A^b13 (SMILE)*

G^mi *A^b13*

I

f *G^mi* *A^b13*

G^mi *A^b13*

G^mi *A^b13* **LAST TIME BUILD**

J

SLOWLY

ALLARGANDO

Rit.

ffp *ff*

Maria

Bass

Music By: Leonard Bernstein
Arranged By: Jay Chattaway

(SALSA-LATIN-BALLAD)

B^bma13 (#11) A^{mi}11

SIMILE

(A) B^bMA7 F^{MA7}/A

B^bMA7 A^{mi}7 C^{mi}7 C^{mi}7/F E^bMA7 D^{mi}7

B^bMA7 F^{MA7}/A

G^{mi} A^{mi}

(B) E^bMA7 D^{mi}

F^{mi}7

p

F

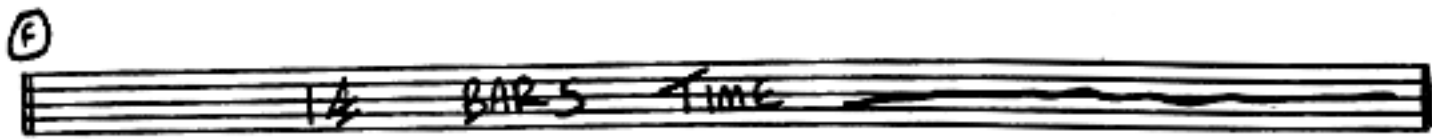

G

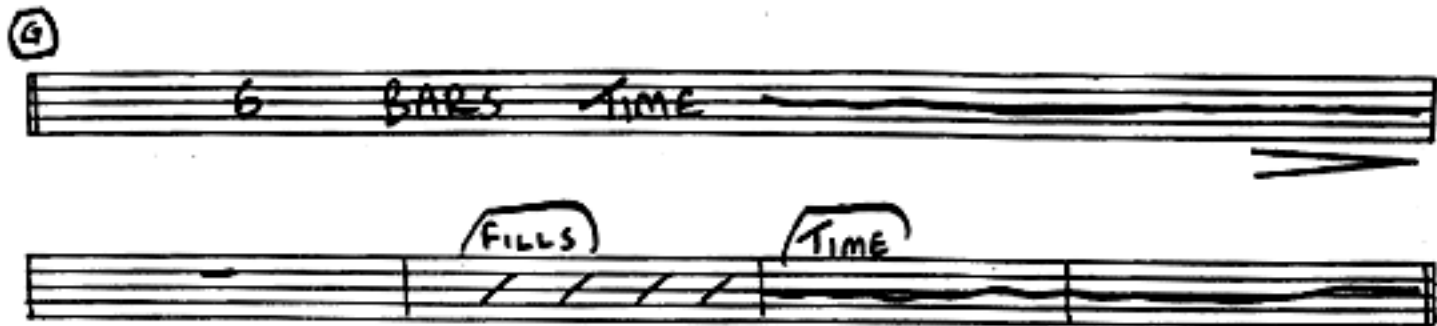

H

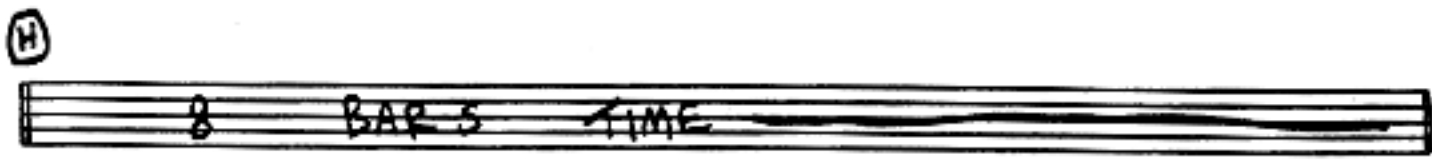

I

J

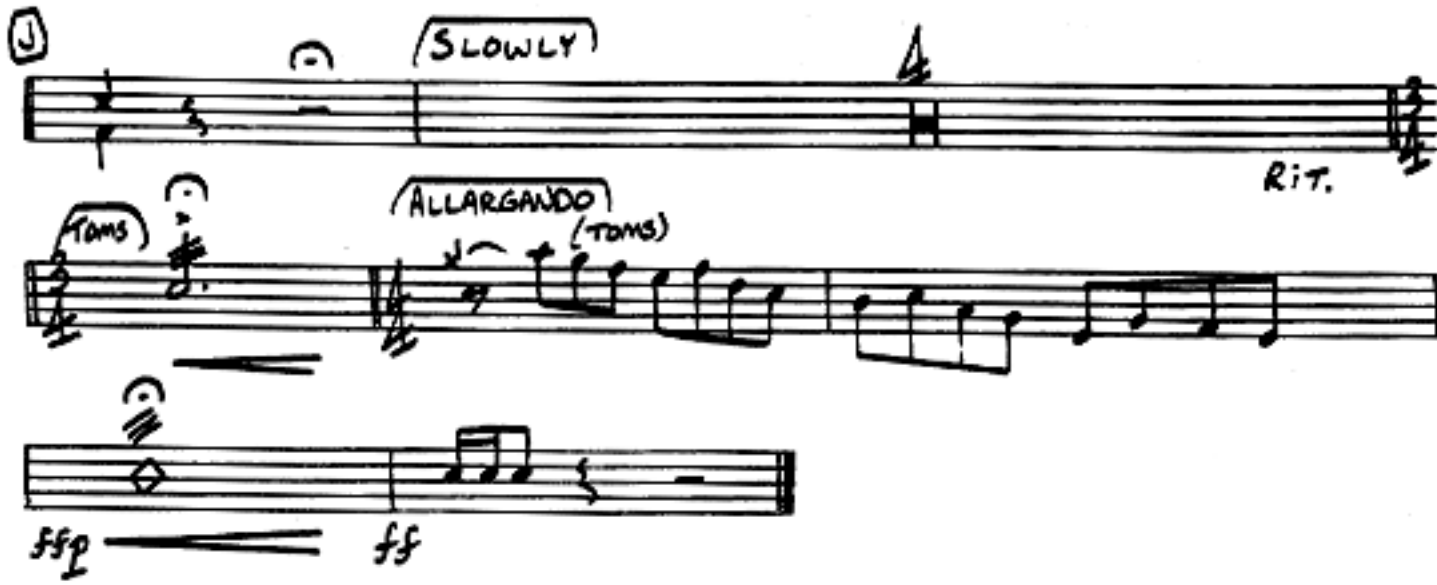

Maria

Drums

Music By: Leonard Bernstein

Arranged By: Jay Chattaway

(SALSA-LATIN-BALLAD)

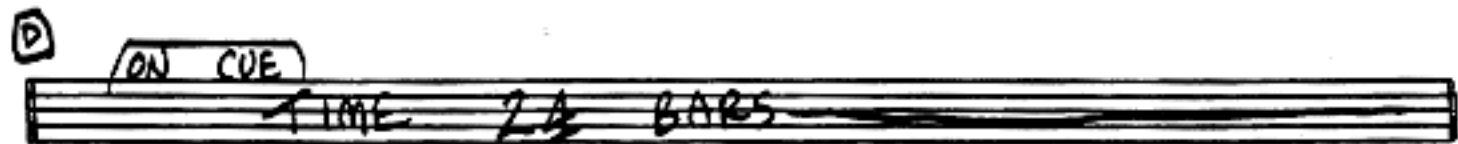
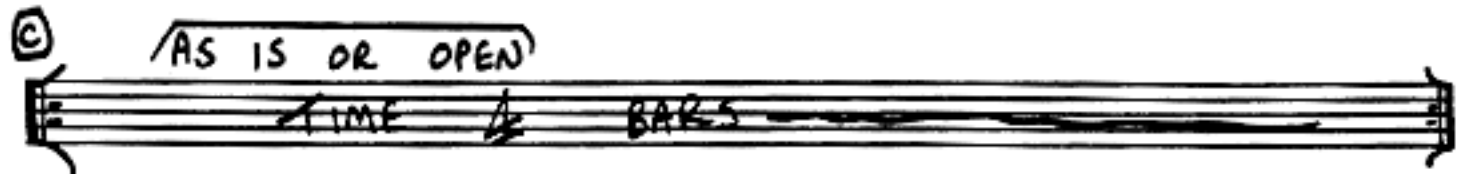
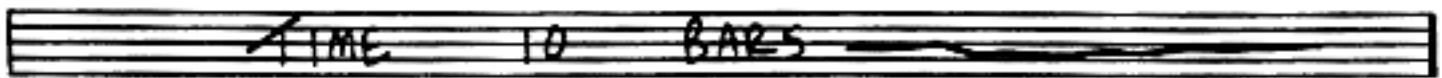
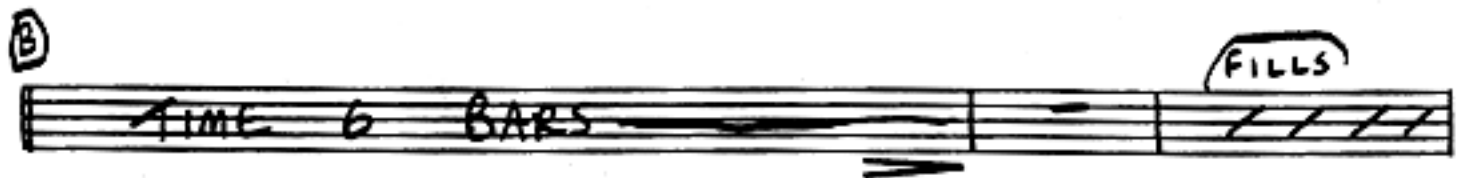
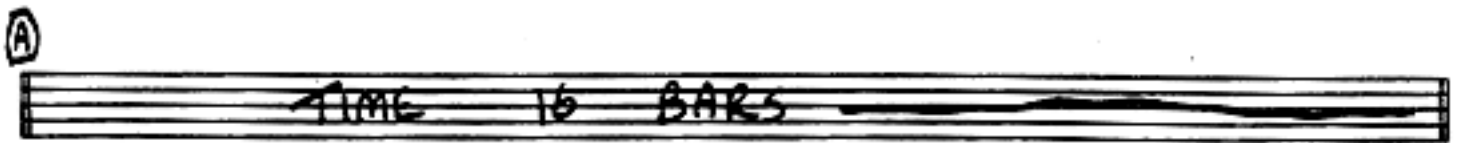
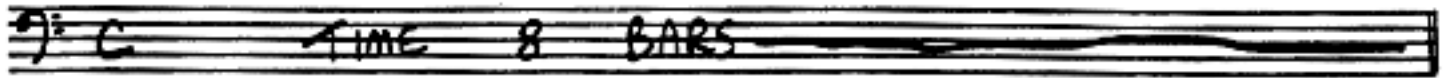

II

Gmi (SALSA) Ab13 (SMILE)

Gmi Ab13

III

f Gmi Ab13

Gmi Ab13

LAST TIME BUILD

Gmi Ab13

IV

Gmi (SLOWLY) Ab/C Fills G- Bbmi/Bb Bb/D Eb

ALLARGANDO BbMA7 Bb/A Bb/Eb Rit. ff

A) G^{mi} A^{b13}

G^{mi} A^{b13}

E) E^{bma7} D^{mi} F^{mi}

F^{mi} $C^{(add D)}$ A^{b13}

F) B^{bma7} $F^{ma7/A}$ B^{bma7} A^{mi7}

C^{mi} $C^{mi/F}$ E^{bma7} D^{mi7} B^{bma7}

$F^{ma7/A}$ G^{mi7} A^{mi}

G) E^{bma7} D^{mi} F^{mi7}

F^{mi7} $C^{(add D)}$ A^{b13}

A B^bMA7 FMA7/A

G^{mi} A^{mi}

B E^bMA7 D^{mi}

F^{mi}7 mp C(ADD)

A^b13 G^{mi} A^b13

A^b13 G^{mi} A^b13

C AS IS OR OPEN G^{mi} A^b13

D ON CUE G^{mi} A^b13

G^{mi} A^b13

G^{mi} A^b0

G^{mi} A^b13

Maria

Piano

Music By: Leonard Bernstein
Arranged By: Jay Chattaway

SALSA-LATIN-BALLAD

B^b MA 13 (#11)

A mi 11

B^b MA 13 (#11)

A mi 11

(A)

B^b MA7

F MA7 / A

B^b MA7 *A mi 7* *C mi 7* *C mi 7 / F* *E^b MA7* *D mi 7*