

KEY OF: **E**

THE MORE I SEE YOU

1 BARS INTRO:—

160

CHORUS THE MORE I SEE YOU - THE MORE I
WANT YOU - SOMEHOW THIS FEELIN' - JUST GROWS
AND GROWS - WITH EV'RY SIGH - I BECOME
MORE MAD ABOUT YOU - MORE LOST WITHOUT
YOU - AND SO IT GOES - CAN YOU IMAGINE -
HOW MUCH I'LL LOVE YOU - THE MORE I SEE
YOU AS YEARS GO BY - I KNOW THE ON-LY
ONE FOR ME CAN ONLY BE YOU - MY ARMS
WONT FREE YOU - AND MY HEART WONT TRY

CHORUS THE MORE I SEE YOU - THE MORE I
WANT YOU - SOMEHOW THIS FEELIN' - JUST GROWS
AND GROWS - WITH EV'RY SIGH - I BECOME
MORE MAD ABOUT YOU - MORE LOST WITHOUT
YOU - AND SO IT GOES - CAN YOU IMAGINE -
HOW MUCH I'LL LOVE YOU - THE MORE I SEE
YOU AS YEARS GO BY - I KNOW THE ON-LY
ONE FOR ME CAN ONLY BE YOU - MY ARMS
WONT FREE YOU - AND MY HEART WONT TRY

'WITH TRUMPET OR PIANO' - THE MORE I SEE YOU
THE MO-RE THAT I WANT YOU - SOME HOW
THIS FEELIN' - JUST GROWS AND GROWS -
WITH EV'RY SIGH I BECOME MORE MAD
ABOUT YOU - MORE LOST WITHOUT YOU - AND
SO IT GOES - CAN YOU IMAGINE - HOW MUCH
I'LL LOVE YOU - THE MORE I SEE YOU
AS YEARS GO BY - I KNOW THE ON-LY
ONE FOR ME CAN ONLY BE YOU - MY ARMS
WONT FREE YOU AND MY HEART WONT TRY
MY ARMS WONT FREE YOU - AND MY
HEART WONT TRY —

To turn melody OFF cassette

use BALANCE CONTROL.

PIANO

THIS IS AN 8 PIECE ARRANGEMENT

160

1981

COUNT	TEMPO
1,2,3,4	STEADY
-1	4

THE MORE I SEE YOU

Scored for: PIANO, BASS, DRUMS,
GUITAR, TRUMPET, ALTO SAX, TENOR
SAX AND TROMBONE

SOLO * Different Start

1 2 3 4 3 2 1 -

DRUMS

THIS IS AN 8 PIECE ARRANGEMENT

160

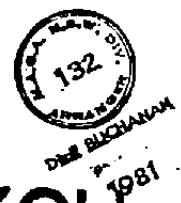

COUNT	TEMPO
1, 2, 3, 4 - 1	STEADY 4

THE MORE I SEE YOU

Scored for: PIANO, BASS, DRUMS, GUITAR, TRUMPET, ALTO SAX, TENOR SAX AND TROMBONE

H.H.

FILL

FILL

FILL

FILL

FILL

FILL

FILL

FILL

Handwritten musical score with chords and a repeat sign.

Chords: Bb_m , Eb , A^{\vee} , A^{\vee}_m , Eb , D^{\flat} , C , F , F_m , Bb , Eb , D^{\flat} , Eb , Eb , G_m , F_m , Bb , Eb , G_m , F_m , Bb , E^{\flat}_m , B^{\flat} , G^{\flat} , B , B^{\flat} , E^{\flat}_m , F , F_m , B^{\flat} .

Repeat sign with first and second endings.

AL CODA

Handwritten musical score with chords and a repeat sign.

Chords: Bb , Eb , D^{\flat} , Eb , F_m , Bb , Eb , D^{\flat} , Eb , Eb .

Repeat sign.

BASS

THIS IS AN 8 PIECE ARRANGEMENT

160

COUNT	TEMPO
1, 2, 3, 4 - 1	STEADY 4

THE MORE I SEE YOU 1981

Scored for: PIANO, BASS, DRUMS,
GUITAR, TRUMPET, ALTO SAX, TENOR
SAX AND TROMBONE

- Staff 1: A \flat , A \flat m, E \flat , B \flat m
- Staff 2: C, F, Fm, B \flat , E \flat , D \flat , D, E \flat
- Staff 3: Fm, B \flat , E \flat , Gm
- Staff 4: Fm, B \flat , E \flat , Gm
- Staff 5: Fm, B \flat , E \flat m, B \flat , G \flat
- Staff 6: B, B \flat , E \flat m, F
- Staff 7: Fm, B \flat , E \flat , Gm
- Staff 8: Fm, B \flat , E \flat , Gm, E \flat , Gm

TENOR

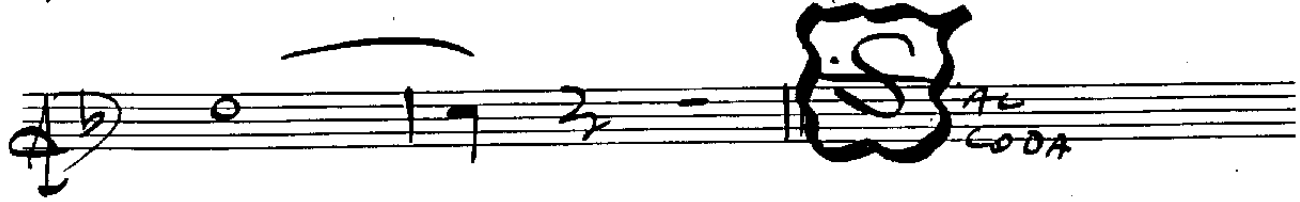
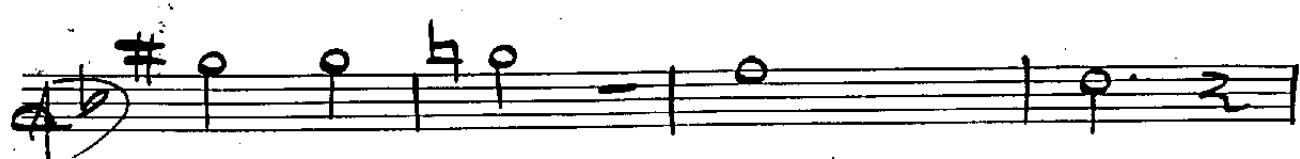

AG
CODA

THIS MUSIC IS THE PROPERTY OF
IF FOUND, PLEASE PHONE:

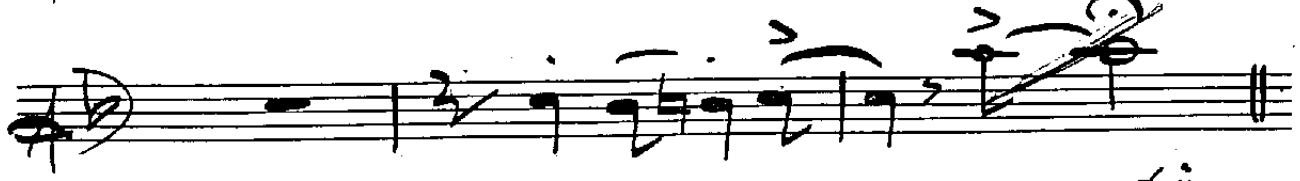
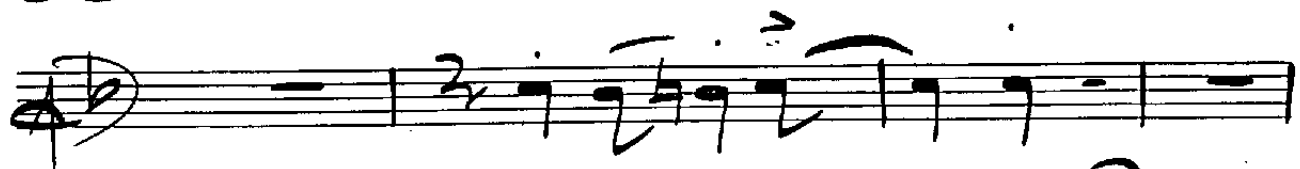

fine

TENOR

THIS IS AN 8 PIECE ARRANGEMENT

8

COUNT	TEMPO
1,2,3,4 -1	STEADY 4

THE MORE I SEE YOU

Scored for: PIANO, BASS, DRUMS,
GUITAR, TRUMPET, ALTO SAX, TENOR
SAX AND TROMBONE

7 LOW BONE

THIS MUSIC IS THE PROPERTY OF
IF FOUND, PLEASE PHONE.

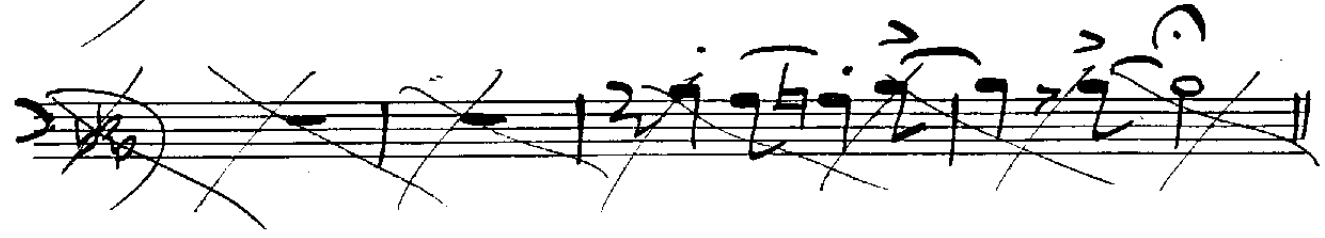
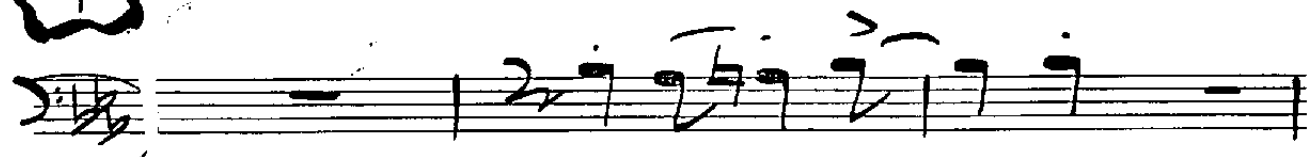

TROMBONE

THIS IS AN 8 PIECE ARRANGEMENT

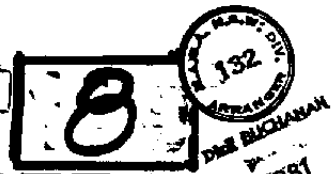

COUNT	TEMPO
1,2,3,4 -1	STEADY 4

THE MORE I SEE YOU

TP.

TP.

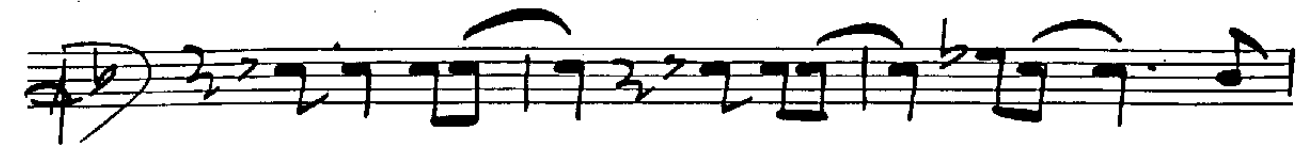

THIS MUSIC IS THE PROPERTY OF
IF FOUND, PLEASE PHONE:

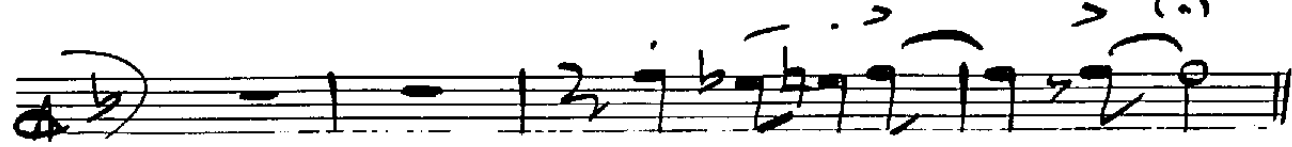
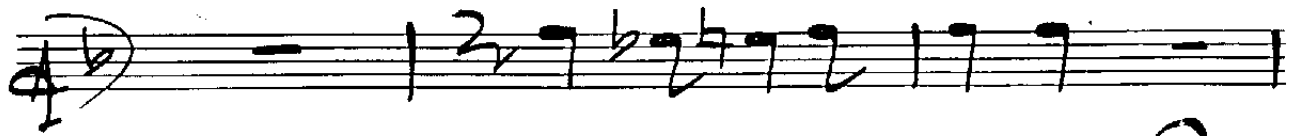

TRUMPET

THIS IS AN 8 PIECE ARRANGEMENT

COUNT	TEMPO
1,2,3,4 -1	STEADY 4

THE MORE I SEE YOU

Scored for: PIANO, BASS, DRUMS,
GUITAR, TRUMPET, ALTO SAX, TENOR
SAX AND TROMBONE

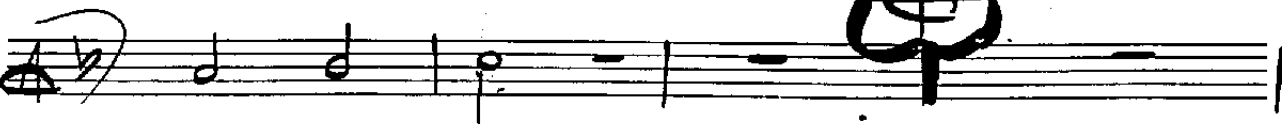
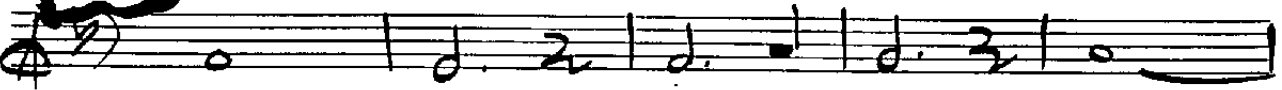
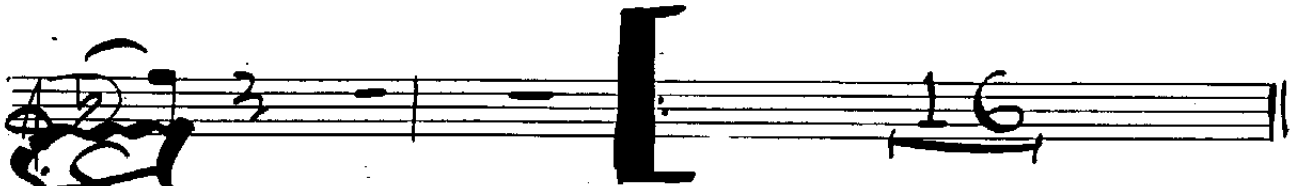

2. HERB ALPERT STYLE

GTR.

$B^b m^9$ E^b A^b $A^b m$

E^b D^b C^7 F^7 Fm^9 B^b

E^b D^b D E^b $TRUMPET$

E^b Gm Fm^7 B^b B^b

E^b Gm Fm^7 B^b

$E^b m$ B^b G^b B B^{nat} B^b

$E^b m$ F^7 Fm^7 B^b

AL CODA

B^b E^b D^b D E^b Fm^9

B^b E^b D^b D E^b C^b B^b 6

fine

GUITAR

THIS IS AN 8 PIECE ARRANGEMENT

160

1981

COUNT	TEMPO
1, 2, 3, 4 - 1	STEADY 4

THE MORE I SEE YOU

Scored for: PIANO, BASS, DRUMS,
GUITAR, TRUMPET, ALTO SAX, TENOR
SAX AND TROMBONE

- Staff 1:** Chords: Ab, Abm, Eb, Bbm. Rhythmic patterns: 2-2-2, 2-2, etc.
- Staff 2:** Chords: C', F', Fm9, Bb'', Eb, D, Eb. Rhythmic patterns: 2, 2, 2, 2, 2, 2.
- Staff 3:** Chords: Eb, Gm. Rhythmic patterns: 2, 2, etc.
- Staff 4:** Chords: Fm, Bb, Bb'', Eb, Gm.
- Staff 5:** Chords: Fm', Bb', Ebm, Bb, Gb'.
- Staff 6:** Chords: B, Bm7, Bb', Ebm, F'.
- Staff 7:** Chords: Fm', Bb', Eb, Gm. Includes a circled 'S' symbol. Rhythmic patterns: 2, 2, etc.
- Staff 8:** Chords: Fm', Bb', Eb, Gm, Eb, Gm'.

ALTO .

AL.

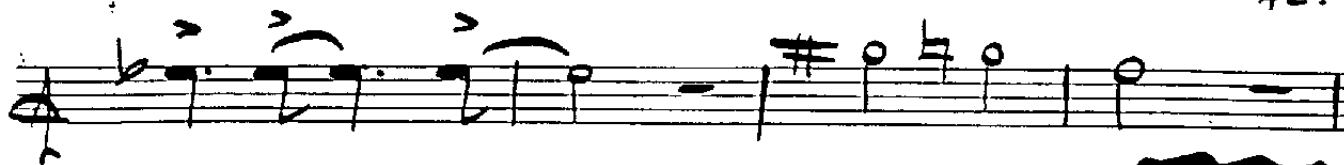

CODA

THIS MUSIC IS THE PROPERTY OF
IF FOUND, PLEASE PHONE:-

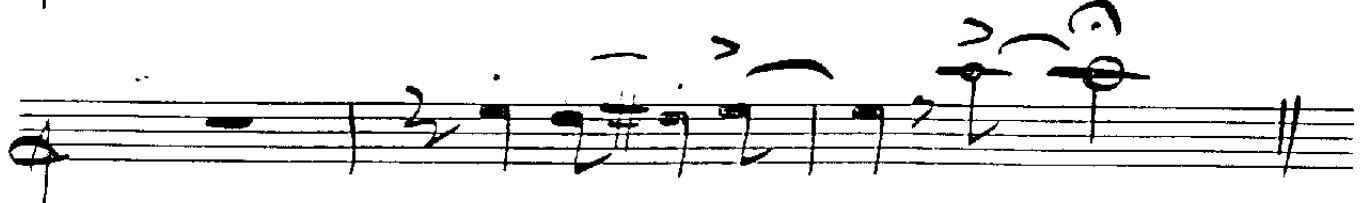
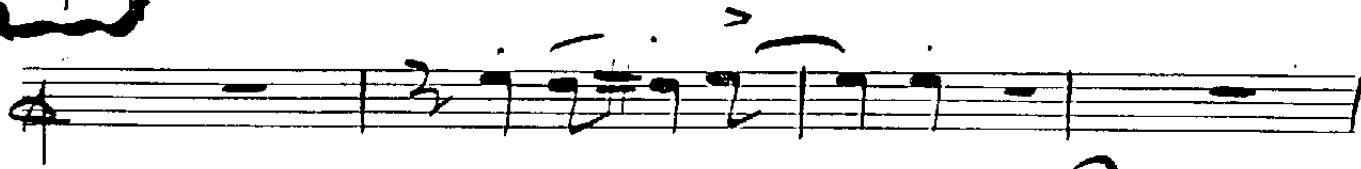

fin

ALTO

THIS IS AN 8 PIECE ARRANGEMENT

160

COUNT	TEMPO
2, 2, 3, 4 - 1	STEADY 4

THE MORE I SEE YOU

Scored for: PIANO, BASS, DRUMS,
GUITAR, TRUMPET, ALTO SAX, TENOR
SAX AND TROMBONE

DICK BUCHANAN MUSIC SUPERMARKET®

No. 3 HENSON STREET • BRIGHTON-LE-SANDS • NSW • 2216

Telephone • (02) 599 3001

Scored for: PIANO, BASS, DRUMS,
GUITAR, TRUMPET, ALTO SAX, TENOR
SAX AND TROMBONE

CODA

ADVISED BY —
Dick Buchanan
Music Service
3 HENSON ST., BRIGHTON-LE-SANDS
PHONE: 599-3001

3

12

DICK BUCHANAN MUSIC SUPERMARKET®

No. 3 HENSON STREET • BRIGHTON-LE-SANDS • NSW • 2216

Telephone • (02) 599 3001
