

BASS

AL.
CODA

DICK BUCHANAN MUSIC SUPERMARKET®

No. 3 HENSON STREET • BRIGHTON-LE-SANDS • NSW • 2216

Telephone • (02) 599 3001

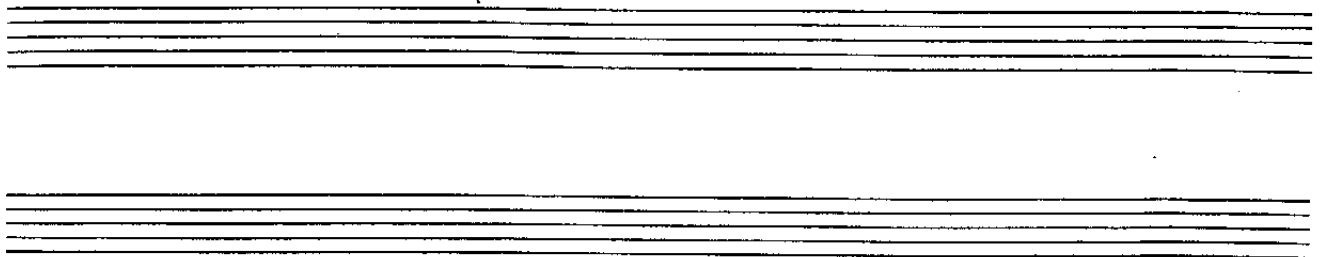
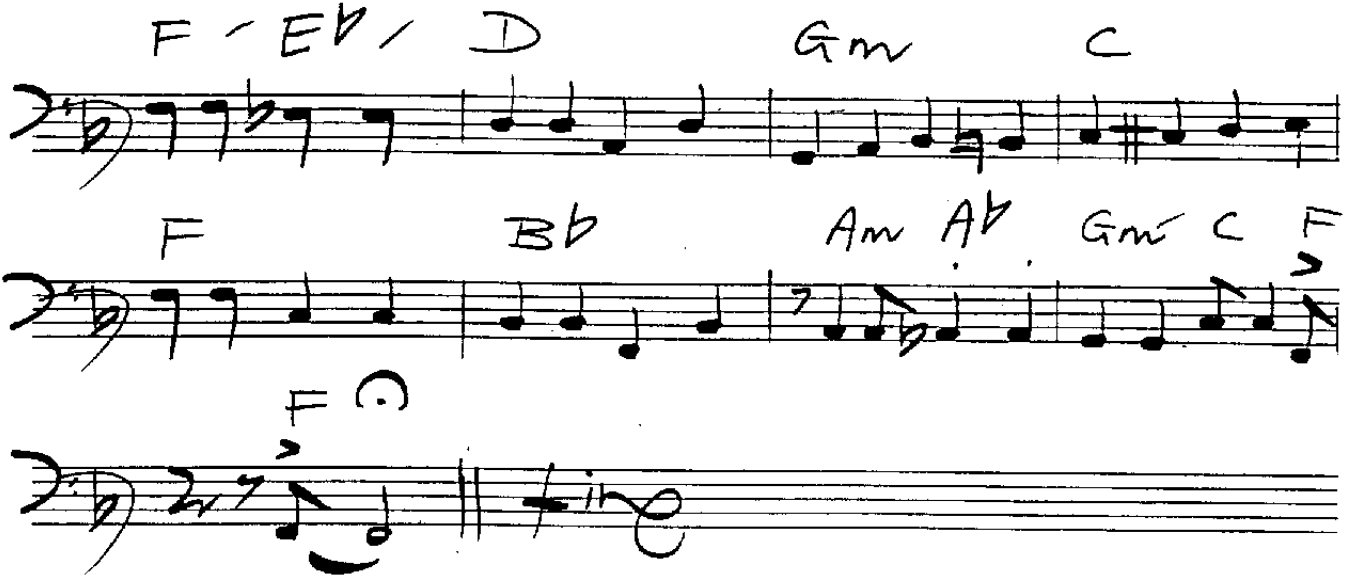

YOU'RE NOBODY

ARPEGGIO :-
(COLLA VOCE FIRST 8 BARS :-)

KEY OF

F

⊗ YOU'RE NOBODY 'TILL SOMEBODY LOVES

YOU - YOU'RE NOBODY TILL SOMEBODY
CARES - TO TEMPO FIRST TIME YOU MAY
BE KING - YOU MAY POSSESS THE
WORLD - AND ITS GOLD - BUT GOLD WONT
BRING YOU HAPPINESS - WHEN YOU'RE
GROWING OLD - THE WORLD STILL
IS THE SAME YOU'LL NEVER CHANGE IT
AS SURE AS THE STARS SHINE ABOVE
YOU'RE NOBODY TILL SOMEBODY
LOVES YOU - ⊗ SO FIND YOURSELF
SOMEBODY - TO LOVE -

SING ⊗ TO ⊗ ALL IN TEMPO

SO FIND YOURSELF SOMEBODY -
YES FIND YOURSELF SOMEBODY -
OH FIND YOURSELF SOMEBODY -
TO LOVE -

DICK BUCHANAN MUSIC SUPERMARKET®

No. 3 HENSON STREET • BRIGHTON-LE-SANDS • NSW • 2216

Telephone • (02) 599 3001

BASS

THIS IS AN 8 PIECE ARRANGEMENT

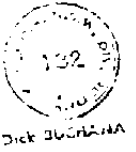

COUNT	TEMPO
NIL	COLLA VOCE TO STEADY 4'

YOU'RE NOBODY

1961

ARPEGGIO

COLLA VOCE

GUITAR

THIS IS AN 8 PIECE ARRANGEMENT

COUNT	TEMPO
NIL	COLLA VOCE TO STEADY 4

YOU'RE NOBODY

1981

ARPEGGIO

COLLA VOCE

Chords and notes visible in the notation include: Am, Abdim, Gm', C', G', Gm' (C9), F, A', D', Em', Fm, D', Gm, D', Bb, D', Gm, Bb, Bdim, F, D', Gm, C', F, Gm, C', F, A', D', and a final measure with a slash.

GTR

Gm C' F6

AL.
CODA

F - Eb D' Gm' C'

F Bb' Am Ab' Gm' C' F

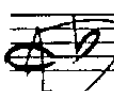

Fin

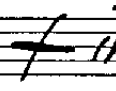
DRUMS

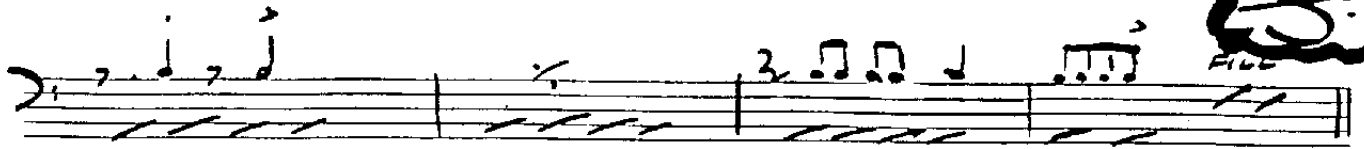

Fine

AL
GWA

DICK BUCHANAN MUSIC SUPERMARKET®

No. 3 HENSON STREET • BRIGHTON-LE-SANDS • NSW • 2216

Telephone • (02) 599 3001

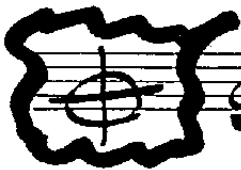

CODA

Fine

DRUMS

COUNT	TEMPO
NIL	COLLA VOCE TO STEADY SWING

YOU'RE NOBODY

DICK BUCHANAN

1961

THIS IS A DICK BUCHANAN
EIGHT PIECE ARRANGEMENT

ARPEGIO

COLLA VOCE

PIANO ♪

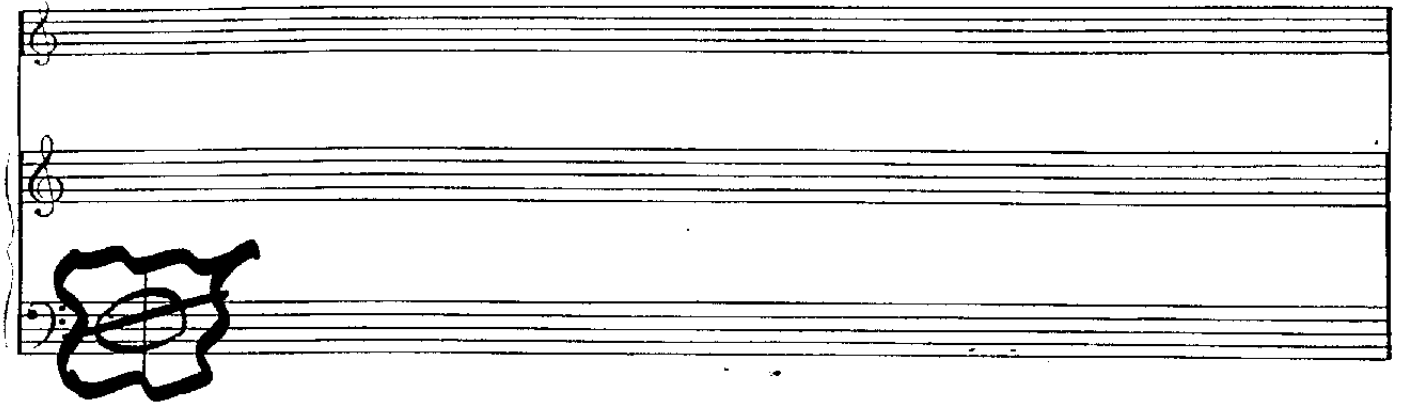

2

BRASS

fp.

-p.

Two empty musical staves.

A cartoon drawing of a man with glasses and a mustache, wearing a suit and tie, sitting at a desk and playing a keyboard instrument. The name "Dick" is written next to him. To the right of the drawing are three empty musical staves.

TRUMPET

THIS IS AN 8 PIECE ARRANGEMENT

COUNT	TEMPO
NIL	COLLA VOCE TO STEADY 4

YOU'RE NOBODY

ARPEGGIO COLLA VOCE

TROMBONE

Handwritten text "Ting" written on a musical staff.

TROMBONE

THIS IS AN 8 PIECE ARRANGEMENT

DICK BUDDY HAK

1981

COUNT	TEMPO
NIL	COLLA VOCE TO STEADY '4'

YOU'RE NOBODY

COLLA VOCE

ARPEGGIO

ALTO

A.

AL
CODA

Two empty musical staves.

ting

Two empty musical staves.

ALTO

THIS IS AN 8 PIECE ARRANGEMENT

COUNT	TEMPO
NIL	COLLA VOCE TO STEADY 4

YOU'RE NOBODY

132
Dick BUSHMAN
1961

ARPEGGIO COLLA VOCE

(TEMPO)

tenor

TE.

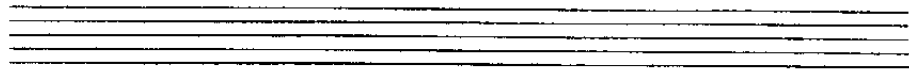
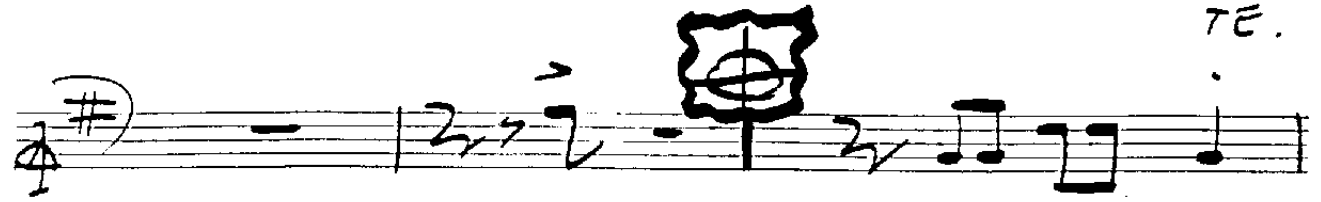

AL
CODA

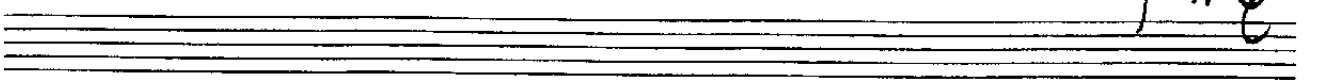

TENOR

THIS IS AN 8 PIECE ARRANGEMENT

COUNT	TEMPO
NIL	COLLA VOCE TO STEADY 4

YOU'RE NOBODY

1961

ARPEGGIO

COLLA VOCE

TEMPO

PIANO

THIS IS AN 8 PIECE ARRANGEMENT

YOU'RE NOBODY

1961

COUNT	TEMPO
NIL	COLLA VOCE TO STEADY 4

COLLA VOCE

Handwritten notes: *you're*, *NOBODY*, *Fill WITH VOICE*, *C Tarpegio*

Chords: F, A⁷, D⁷

Chords: Gm, C⁷, F⁶

Handwritten notes: **TEMPO**

Chords: Am, Abdim, Gm⁷