

the Bill Holman Big Band Series

FULL SCORE

Norwegian Wood

Composed by John Lennon & Paul McCartney

Arranged by Bill Holman

as recorded by the Buddy Rich Big Band
on "Big Swing Face" CD (Pacific Jazz)

Instrumentation:

Five Saxophones

Four Trumpets

Four Trombones (Opt. 4th)

Piano, Guitar, Bass & Drums

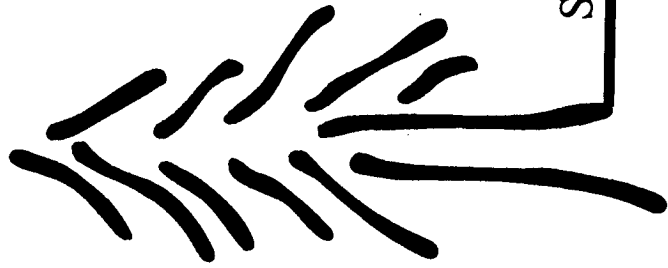

Sierra Music Publications • P.O. Box 928 • Port Townsend, WA 98368

0138

Jazz Waltz ♩ = 200

NORWEGIAN WOOD

As recorded by the Buddy Rich Big Band

Composed by John Lennon & Paul McCartney
Arranged by Bill Holman

FERRY ILG BIG BAND
c/o WOLFGANG FÜRSTBAUER
Steinbichstraße 58 D
A-4812 Innsbruck, Tel. 0761277620

Alto Saxophone 1 (Solo)
Alto Saxophone 2
Tenor Saxophone 1
Tenor Saxophone 2
Baritone Saxophone
Trumpet 1
Trumpet 2
Trumpet 3
Trumpet 4
Trombone 1 (Solo)
Trombone 2
Trombone 3
Trombone 4
Guitar
Piano
Bass
Drums

21 22 23 24 25 26 27 28 29 30 31 32

33

A. Sax. 1
A. Sax. 2
T. Sax. 1
T. Sax. 2
B. Sax.

Trpt. 1
Trpt. 2
Trpt. 3
Trpt. 4

Tbn. 1
Tbn. 2
Tbn. 3
Tbn. 4

Guit.
Pho.
Bass
Drums

34 35 36 37 38 39 40

The score is arranged in a standard orchestral layout. The top section includes four saxophones (A. Sax. 1 & 2, T. Sax. 1 & 2) and four trumpets (Trpt. 1-4). The bottom section includes four trombones (Tbn. 1-4), guitar (Guit.), piano (Pno.), bass, and drums. The saxophones and trumpets have first and second endings. The trombones have a 'G Plunger Solo' section. Performance instructions include 'Both lines (w. Tbn.)', 'mp', '2nd line only', and 'Play'.

49 50 51 52 53 54 55 56 57 58

59

A. Sax. 1
A. Sax. 2
T. Sax. 1
T. Sax. 2
B. Sax.

Trpt. 1
Trpt. 2
Trpt. 3
Trpt. 4

Tbn. 1
Tbn. 2
Tbn. 3
Tbn. 4

Guit.
Pno.
Bass
Drums

59 60 61 62 63 64 65 66 67 68 69 70

Gm C Bb Am D

- A. Sax. 1**: Treble clef, key signature of two sharps (F# and C#).
- A. Sax. 2**: Treble clef, key signature of two sharps (F# and C#).
- T. Sax. 1**: Treble clef, key signature of two sharps (F# and C#).
- T. Sax. 2**: Treble clef, key signature of two sharps (F# and C#).
- B. Sax.**: Bass clef, key signature of two sharps (F# and C#).
- Trpt. 1**: Treble clef, key signature of two sharps (F# and C#).
- Trpt. 2**: Treble clef, key signature of two sharps (F# and C#).
- Trpt. 3**: Treble clef, key signature of two sharps (F# and C#).
- Trpt. 4**: Treble clef, key signature of two sharps (F# and C#).

- Tbn. 1**: Bass clef, key signature of two sharps (F# and C#).
- Tbn. 2**: Bass clef, key signature of two sharps (F# and C#).
- Tbn. 3**: Bass clef, key signature of two sharps (F# and C#).
- Tbn. 4**: Bass clef, key signature of two sharps (F# and C#).
- Guit.**: Treble clef, key signature of two sharps (F# and C#).
- Pno.**: Treble clef, key signature of two sharps (F# and C#).
- Bass**: Bass clef, key signature of two sharps (F# and C#).
- Drums**: Bass clef, key signature of two sharps (F# and C#).

79

Solo
E

2nd line only

Play

1. 2.

A. Sax. 1

A. Sax. 2

T. Sax. 1

T. Sax. 2

B. Sax.

Trpt. 1

Trpt. 2

Trpt. 3

Trpt. 4

Tbn. 1

Tbn. 2

Tbn. 3

Tbn. 4

Guit.

Pno.

Bass

Drums

79 80 81 82 83 84 85 86 87 88

89

A Sax. 1

A Sax. 2

T. Sax. 1

T. Sax. 2

B. Sax.

Trpt. 1

Trpt. 2

Trpt. 3

Trpt. 4

Tbn. 1

Tbn. 2

Tbn. 3

Tbn. 4

Guit.

Pno.

Bass

Drums

E A G A G F#m B

1. 2.

1. 2.

1. 2.

1. 2.

1. 2.

1. C Bb C Bb D

2. Am

1. C Bb C Bb D

2. Am

90 91 92 93 94 95 96 97 98 99 100

101 E

A. Sax. 1

A. Sax. 2

T. Sax. 1

T. Sax. 2

B. Sax.

Trpt. 1

Trpt. 2

Trpt. 3

Trpt. 4

Tbn. 1

Tbn. 2

Tbn. 3

Tbn. 4

Guit. NC

Pno.

Bass

Drums

Lead

101 102 103 104 105 106 107 108

109

A. Sax. 1
A. Sax. 2
T. Sax. 1
T. Sax. 2
B. Sax.
Trpt. 1
Trpt. 2
Trpt. 3
Trpt. 4
(w. Altos)
Tbn. 1
Tbn. 2
Tbn. 3
Tbn. 4
Guit.
Pno.
Bass
Drums

109 110 111 112 113 114 115 116

117

A. Sax. 1
A. Sax. 2
T. Sax. 1
T. Sax. 2
B. Sax.

Trpt. 1
Trpt. 2
Trpt. 3
Trpt. 4

Tbn. 1
Tbn. 2
Tbn. 3
Tbn. 4

Guit.
Pno.
Bass
Drums

118 119 120 121 122 123 124

This musical score page contains the following parts and markings:

A detailed musical score for the piece "Norwegian Wood". The score is arranged in a standard orchestral layout with 18 staves. The instruments are: A. Sax. 1, A. Sax. 2, T. Sax. 1, T. Sax. 2, B. Sax., Trpt. 1, Trpt. 2, Trpt. 3, Trpt. 4, Tbn. 1, Tbn. 2, Tbn. 3, Tbn. 4, Guit., Pno., Bass, and Drums. The score includes various musical notations such as notes, rests, and dynamic markings like *ff* and *sf*. Measure numbers 149, 150, 151, 152, 153, 154, and 155 are indicated at the end of the staves.

0138

FERRY ILG BIG BAND
c/o WOLFGANG FÜRTBAUER
Steinbichstraße 58 D
A-4812 Pinsdorf, Tel. 07612/77620

Sierra Music Presents

the Bill Holman Big Band Series

NORWEGIAN WOOD

As recorded by the Buddy Rich Band on "Big Swing Face"

Alto Saxophone 1 (Solo)

Composed by Lennon & McCartney
Arranged by Bill Holman

Jazz Waltz ♩ = 200 8

1
9
13
17
21
25
29
33

Turn Page

79 Solo E

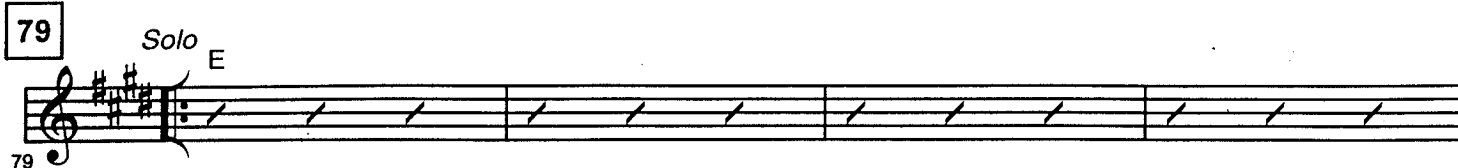

E

1. 2.

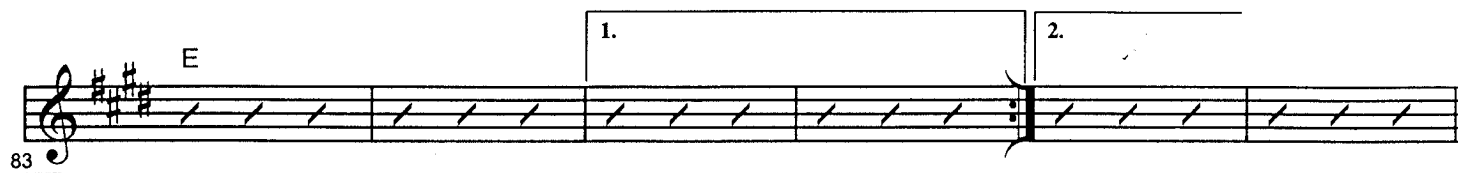

89 E mi

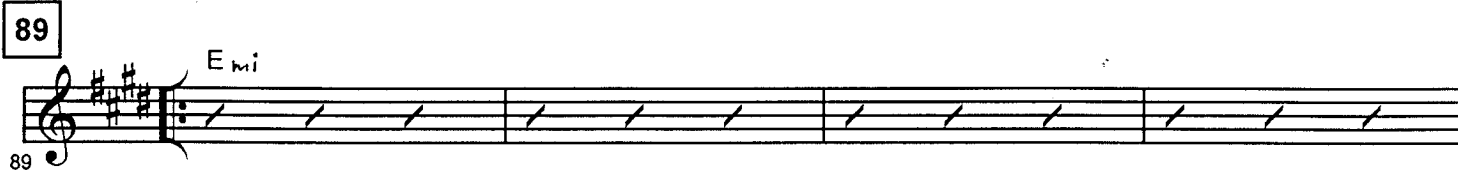

1. A G A G

2. F#m B

101 E

E

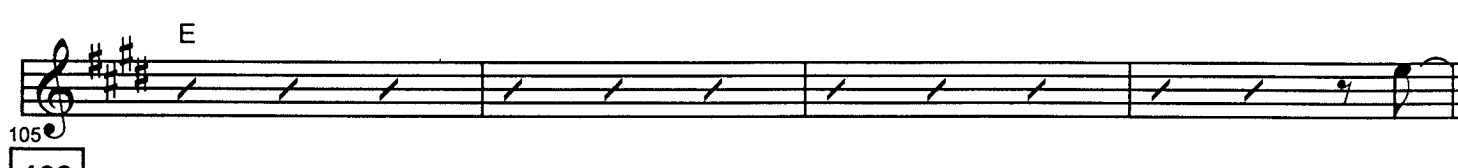

109

113

117

121

125

129

133

137

141

145

153

0138

FERRY ILG BIG BAND
c/o WOLFGANG FÜRTBAUER
Steinbichlstraße 58 D
A-4812 Pinsdorf, Tel. 07612/77620

Sierra Music Presents

the Bill Holman Big Band Series

NORWEGIAN WOOD

As recorded by the Buddy Rich Band on "Big Swing Face"

Alto Saxophone 2

Composed by Lennon & McCartney
Arranged by Bill Holman

Jazz Waltz ♩ = 200 8

37 1.

41 2.

45 4

49 1. 2 2. 2

59 1. 4 2. 4

71 (w. Tpt 4)

75

79 2nd time only

83 1. 2 2. 2

89 1. 4 2. 4

101

109

117

125

137

141

145

153

ff

0138

FERRY ILG BIG BAND
c/o WOLFGANG FÜRBAUER
Steinbichstraße 58 D
A-4812 Pinsdorf, Tel. 07612/77620

Sierra Music Presents

the Bill Holman Big Band Series

NORWEGIAN WOOD

As recorded by the Buddy Rich Band on "Big Swing Face"

Tenor Saxophone 1

Composed by Lennon & McCartney
Arranged by Bill Holman

Jazz Waltz ♩ = 200

© 1965 (Renewed) Sony/ATV Songs LLC. This arrangement © 2001 Sony/ATV Songs LLC. All Rights Reserved.
International Copyright Secured. Printed with Permission by Sierra Music Publications, Port Townsend, WA 98368
DUPLICATION OF THIS MUSIC IS STRICTLY PROHIBITED BY LAW.

33

33

37

37

41

41

45

45

49

Both times (w. Tbs.)

49

53

53

59

59

63

63

67

67

71

71

75
79

4

79
83

2

1.

2

2.

2

83
89

89
93

1.

93
97

97
101

2.

101
105

105
109

109
113

117

125

137

145

0138

Sierra Music Presents

the Bill Holman Big Band Series

FERRY ILG BIG BAND
c/o WOLFGANG FÜRTHAUER
Steinbichstraße 58 D
A-4812 Pinsdorf, Tel. 07612/77620

NORWEGIAN WOOD

As recorded by the Buddy Rich Band on "Big Swing Face"

Tenor Saxophone 2

Composed by Lennon & McCartney
Arranged by Bill Holman

Jazz Waltz $\text{♩} = 200$

33

49

59

71

79

2nd time only

89

101

109

113

117

125

137

145

Cue - Guitar

0138

FERRY ILG BIG BAND
c/o WOLFGANG FÜRTBAUER
Steinbichstraße 58 D
A-4812 Pinsdorf, Tel. 07612/77620

Sierra Music Presents

the Bill Holman Big Band Series

NORWEGIAN WOOD

As recorded by the Buddy Rich Band on "Big Swing Face"

Baritone Saxophone

Composed by Lennon & McCartney
Arranged by Bill Holman

Jazz Waltz ♩ = 200

© 1965 (Renewed) Sony/ATV Songs LLC. This arrangement © 2001 Sony/ATV Songs LLC. All Rights Reserved.
International Copyright Secured. Printed with Permission by Sierra Music Publications, Port Townsend, WA 98368
DUPLICATION OF THIS MUSIC IS STRICTLY PROHIBITED BY LAW.

33

33

37

37

41

41

45

45

49

49

54

54

59

59

63

63

71

71

75

75

79

2nd time only

89

101

109

117

125

137

145

0138

FERRY ILG BIG BAND
c/o WOLFGANG FÜRBAUER
Steinbichstraße 58 D
A-4812 Pinsdorf, Tel. 07612/77620

Sierra Music Presents

the Bill Holman Big Band Series

NORWEGIAN WOOD

As recorded by the Buddy Rich Band on "Big Swing Face"

Trumpet 1

Composed by Lennon & McCartney
Arranged by Bill Holman

Jazz Waltz ♩ = 200

8

1

9

9

13

17

21

21

25

29

33

33

Turn Page

101

8

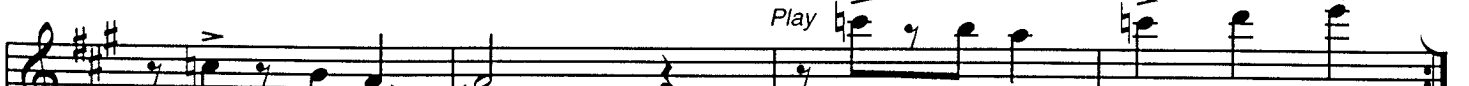
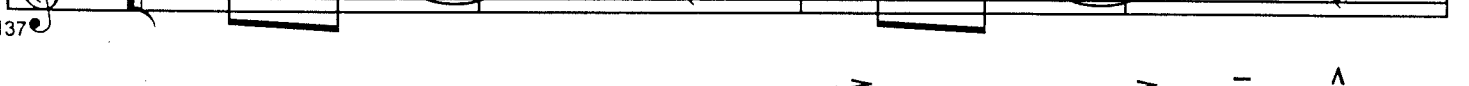
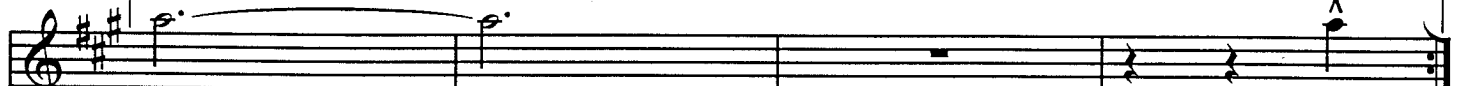
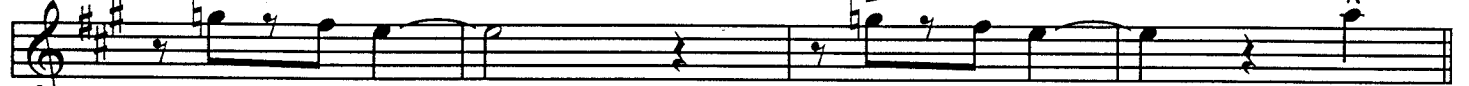
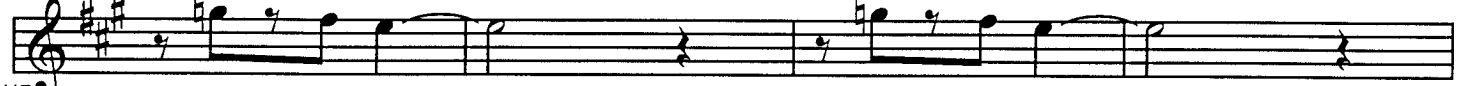
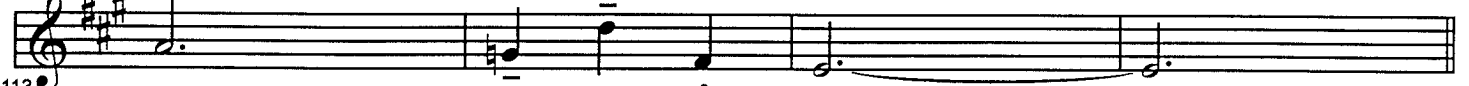
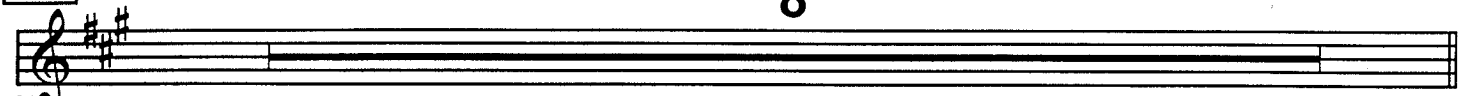

145

6

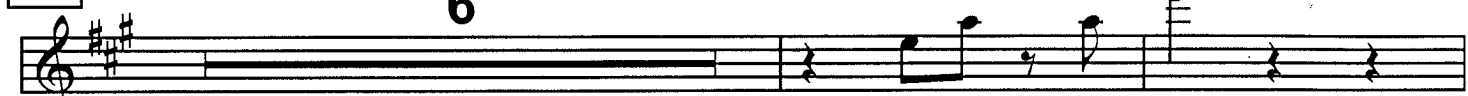

145

ff

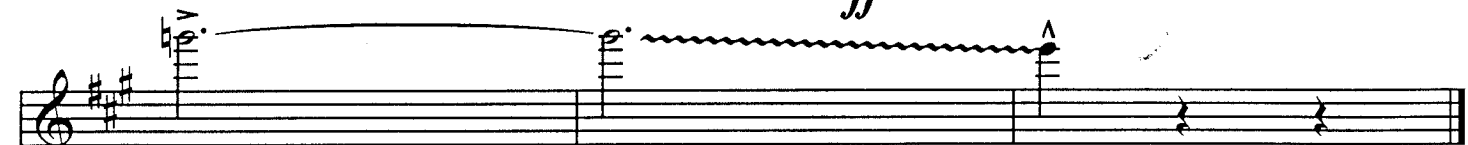

153

0138

FERRY ILG BIG BAND
c/o WOLFGANG FÜRTBAUER
Steinbichstraße 58 D
A-4812 Pinsdorf, Tel. 07612/77620

Sierra Music Presents

the Bill Holman Big Band Series

NORWEGIAN WOOD

As recorded by the Buddy Rich Band on "Big Swing Face"

Trumpet 2

Composed by Lennon & McCartney
Arranged by Bill Holman

Jazz Waltz ♩ = 200

8

1

9

9

13

17

21

21

25

29

33

33

37 

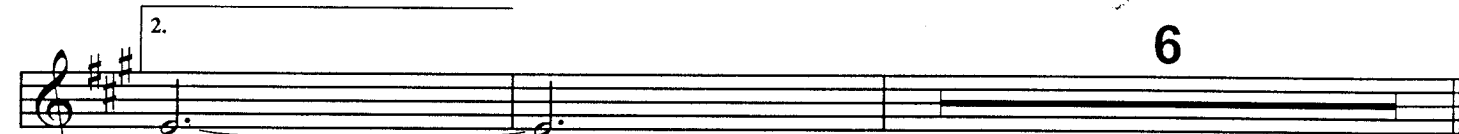
41 

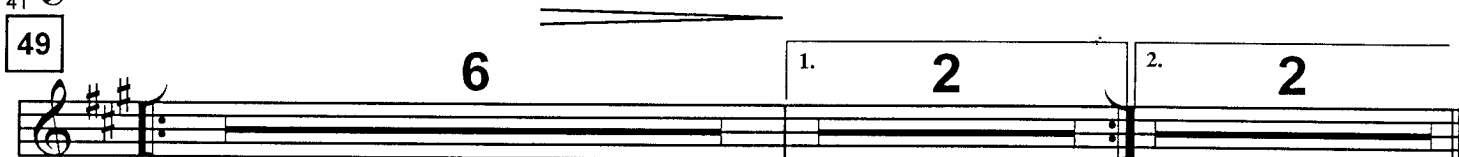
49 

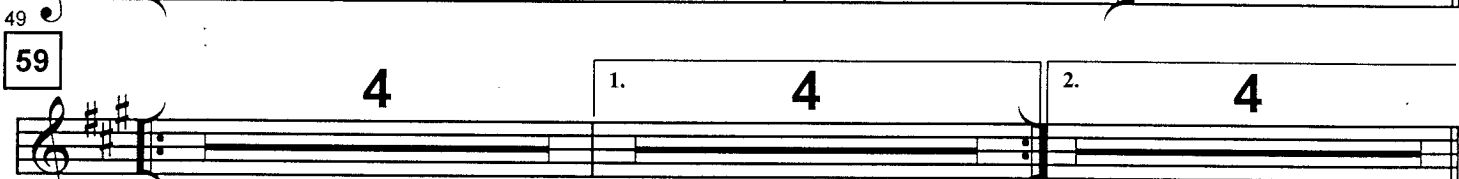
49 59 

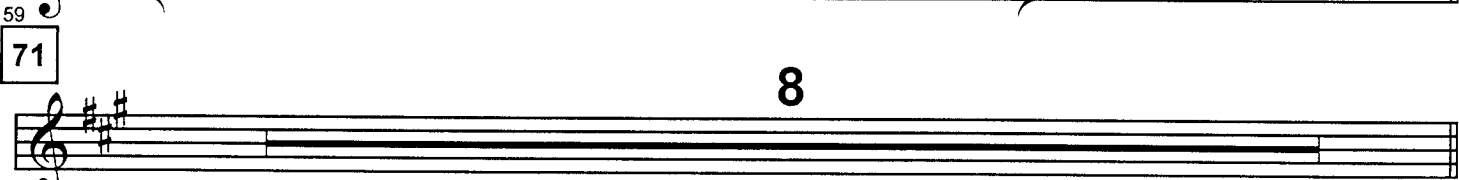
59 71 

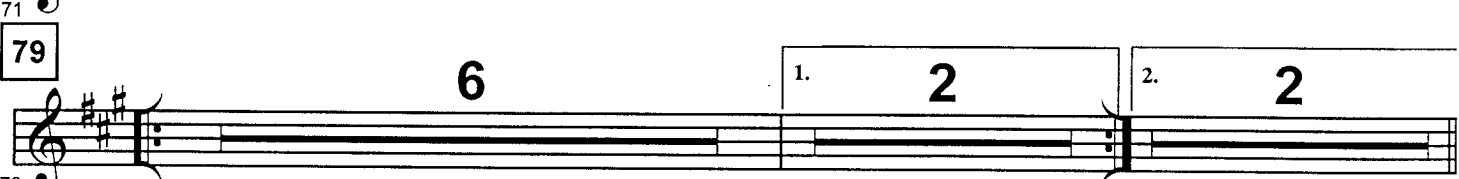
71 79 

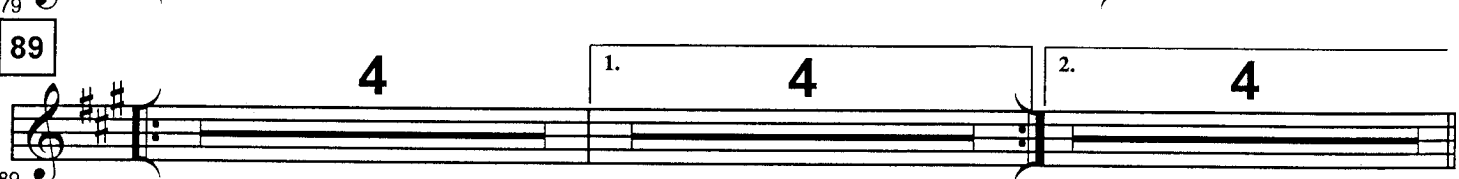
79 89 

89 

Turn Page

101

Lead

109

117

125

1. *f*

2.

137

Lead

0138

FERRY ILG BIG BAND
c/o WOLFGANG FÜRBAUER
Steinbichstraße 58 D
A-4812 Pinsdorf, Tel. 07612/77620

Sierra Music Presents

the Bill Holman Big Band Series

NORWEGIAN WOOD

As recorded by the Buddy Rich Band on "Big Swing Face"

Trumpet 3

Composed by Lennon & McCartney
Arranged by Bill Holman

Jazz Waltz ♩ = 200

8

1
9

9

13

1. 2

17
21

21

1. 2.

25

2. 2

29
33

33

© 1965 (Renewed) Sony/ATV Songs LLC. This arrangement © 2001 Sony/ATV Songs LLC.
All rights administered by Sony/ATV Music Publishing, Nashville, TN. 36203.

International Copyright Secured. All Rights Reserved. Printed with Permission by Sierra Music, Port Townsend, WA. 98368.
DUPLICATION IS STRICTLY PROHIBITED BY LAW.

37

41

49

59

71

79

89

1.

2.

6

6

1. 2 2

1. 4 2. 4

8

1. 2 2

1. 4 2. 4

Turn Page

101

109

117

125

137

0138

FERRY ILG BIG BAND
c/o WOLFGANG FÜRTBAUER
Steinbichstraße 58 D
A-4812 Pinsdorf, Tel. 07612/77620

Sierra Music Presents

the Bill Holman Big Band Series

NORWEGIAN WOOD

As recorded by the Buddy Rich Band on "Big Swing Face"

Trumpet 4

Composed by Lennon & McCartney
Arranged by Bill Holman

Jazz Waltz ♩ = 200

8

1

9

9

13

17

21

21

25

29

33

33

1.

2.

1.

2.

f

f

(w. Altos)

f

© 1965 (Renewed) Sony/ATV Songs LLC. This arrangement © 2001 Sony/ATV Songs LLC.
All rights administered by Sony/ATV Music Publishing, Nashville, TN. 36203.

International Copyright Secured. All Rights Reserved. Printed with Permission by Sierra Music, Port Townsend, WA. 98368.
DUPLICATION IS STRICTLY PROHIBITED BY LAW.

Trumpet 4 / "Norwegian Wood"

2.

Turn Page

141

145

6

145

ff

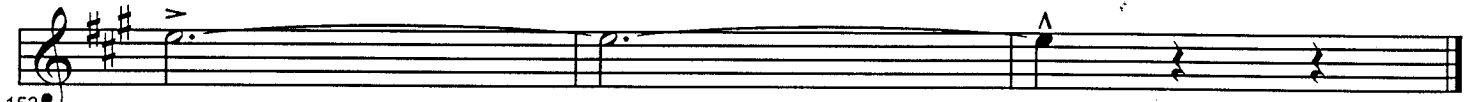

153

0138

FERRY ILG BIG BAND
c/o WOLFGANG FÜRTBAUER
Steinbichstraße 58 D
A-4812 Pinsdorf, Tel. 07612/77620

Sierra Music Presents

the Bill Holman Big Band Series

NORWEGIAN WOOD

As recorded by the Buddy Rich Band on "Big Swing Face"

Trombone 1 (Solo)

Composed by Lennon & McCartney
Arranged by Bill Holman

Jazz Waltz ♩ = 200

Trombone 1 / "Norwegian Wood"

2.

33

33

37

41

49 Plunger Solo
G

49

53

59

59

63

67

71

71

75

Turn Page
(32 bars rest)

79 **6** 1. **2** 2. **2**

89 **4** 1. **4** 2. **4**

101

105

109

113

117

121

125 **4**

Solo 1. C Plunger squeals

Trombone 1 / "Norwegian Wood"

4.

2.
A m Plunger squeals D Open

133

137 Open

137

141

145 6

145

ff

153

0138

FERRY ILG BIG BAND
c/o WOLFGANG FÜRTBAUER
Steinbichstraße 58 D
A-4812 Pinsdorf, Tel. 07612/77620

Sierra Music Presents

the Bill Holman Big Band Series

NORWEGIAN WOOD

As recorded by the Buddy Rich Band on "Big Swing Face"

Trombone 2

Composed by Lennon & McCartney

Arranged by Bill Holman

Jazz Waltz ♩ = 200

Trombone 2 / "Norwegian Wood"

2.

33

33

37

41

4

45

49

Both times

49

53

59

59

63

Turn Page

71

75

79

89

93

101

105

109

113

117

121

125

129

133

137

141

145

153

0138

FERRY ILG BIG BAND
c/o WOLFGANG FÜRTBAUER
Steinbichstraße 58 D
A-4812 Pinsdorf, Tel. 07612/77620

Sierra Music Presents

the Bill Holman Big Band Series

NORWEGIAN WOOD

As recorded by the Buddy Rich Band on "Big Swing Face"

Trombone 3

Composed by Lennon & McCartney
Arranged by Bill Holman

Jazz Waltz ♩ = 200

33

33

37

41

dim.

4

45

49

49

53

59

59

63

71

71

75

Turn Page
(16 bars rest)

1.

129

2.

133

137

137

141

145

6

145

153

0138

FERRY ILG BIG BAND
c/o WOLFGANG FÜRSTBAUER
Steinbichstraße 58 D
A-4812 Pinsdorf, Tel. 07612/77620

Sierra Music Presents

the Bill Holman Big Band Series

NORWEGIAN WOOD

As recorded by the Buddy Rich Band on "Big Swing Face"

Bass Trombone 4

Composed by Lennon & McCartney
Arranged by Bill Holman

Jazz Waltz ♩ = 200

1 *mf*

5

9

13

17 1. 2. *f*

21

25 1. 2.

29 2

33

33

37

41

45

49

Both times

49

53

59

59

63

71

71

75

Turn Page
(16 bars rest)

Trombone 4 / "Norwegian Wood"

3.

79 **6** 1. **2** 2. **2**

79

89

89

93 1. **4** 2. **4**

93

101

101

105

105

109

109

113

113

117 *f*

117

121 *ff*

121

125 *f*

125

129

1.

133

2.

137

141

145

6

153

Sierra Music Presents

the Bill Holman Big Band Series

NORWEGIAN WOOD

As recorded by the Buddy Rich Band on "Big Swing Face"

Piano

Jazz Waltz ♩ = 200

Composed by Lennon & McCartney

Arranged by Bill Holman

21

1.

2.

33

1.

2.

43

49

(Trombone Solo)

59

71

101

109

117

125

1.

129

2.

133

137

137

145

142

mf

147

152

Sierra Music Presents

the Bill Holman Big Band Series

NORWEGIAN WOOD

As recorded by the Buddy Rich Band on "Big Swing Face"

Guitar

Composed by Lennon & McCartney
Arranged by Bill Holman

Jazz Waltz ♩ = 200

1 *mf*

5

9

9

13

17

21

21

25

29

33

33

37

41

45

49

49

(Trombone Solo)

54

59

59

63

67

71

71

75

79 (Alto Solo)

84

89

93

97

101

105

109

109

113

117

117

121

125

125

129

133

137

137

141

145

145

149

153

Sierra Music Presents

the Bill Holman Big Band Series

NORWEGIAN WOOD

As recorded by the Buddy Rich Band on "Big Swing Face"

Bass

Composed by Lennon & McCartney
Arranged by Bill Holman

Jazz Waltz ♩ = 200

33

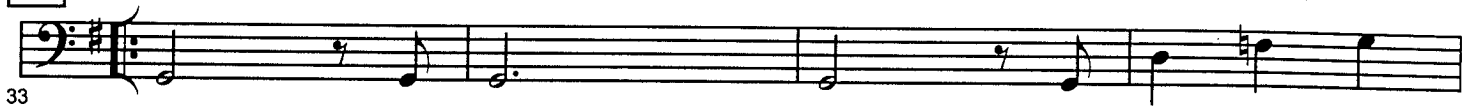

33

37

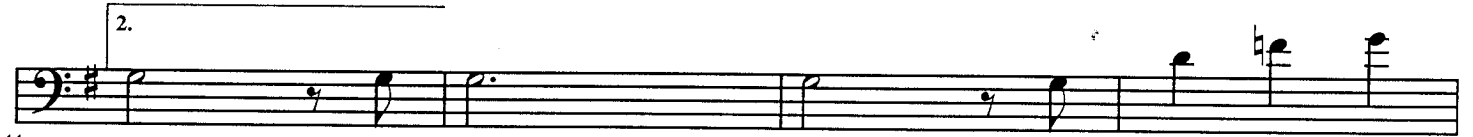

41

dim. _____

45

49

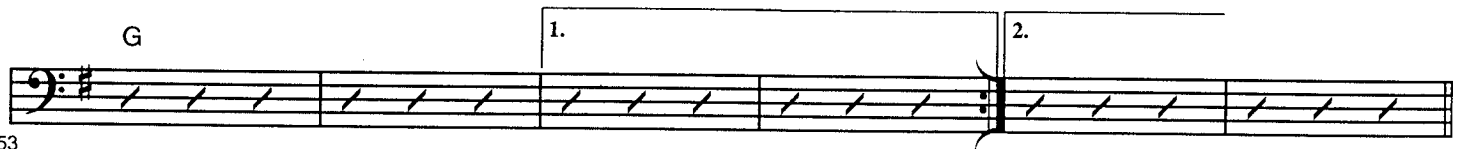

53

59

63

67

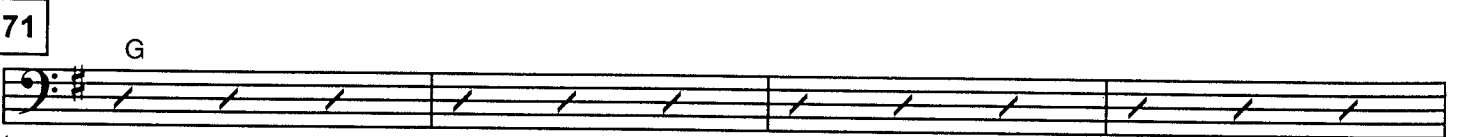

71

G

75

79 (Alto Solo)

G

79

G

1.

2. G

83

89

89

1.

93

2.

97

101

G

101

105

109

109

113

117

117

121

125

125

1.
C

129

2.
Am

D

133

137

137

141

145

145

mf

149

ff

153

>

0138

FERRY ILG BIG BAND
c/o WOLFGANG FÜRSTBAUER
Steinbichstraße 58 D
A-4812 Pinsdorf, Tel. 07612/77620

Sierra Music Presents

the Bill Holman Big Band Series

NORWEGIAN WOOD

As recorded by the Buddy Rich Band on "Big Swing Face"

Drums

Composed by Lennon & McCartney
Arranged by Bill Holman

Jazz Waltz ♩ = 200

1 *mf*

5

9

13

17 1. 2.

21

25 1.

29 2.

33

33

37

41

45

49 (Trombone Solo)

49

53

59

59

63

67

71

71

75

79 (Alto Solo)

83

89

93

97

101

105

109

113

117

125

137

145

