

The "Basie-Nestico" Series

SMALL TALK

(performed by COUNT BASIE and his Orchestra)

by Sammy Nestico

**SPECIAL JAZZ BAND
ARRANGEMENT**

Instrumentation

1 CONDUCTOR	1 PIANO
5 SAXES	1 GUITAR
4 TRUMPETS	1 BASS
4 TROMBONES	1 DRUMS
1 TUBA	2 F HORNS

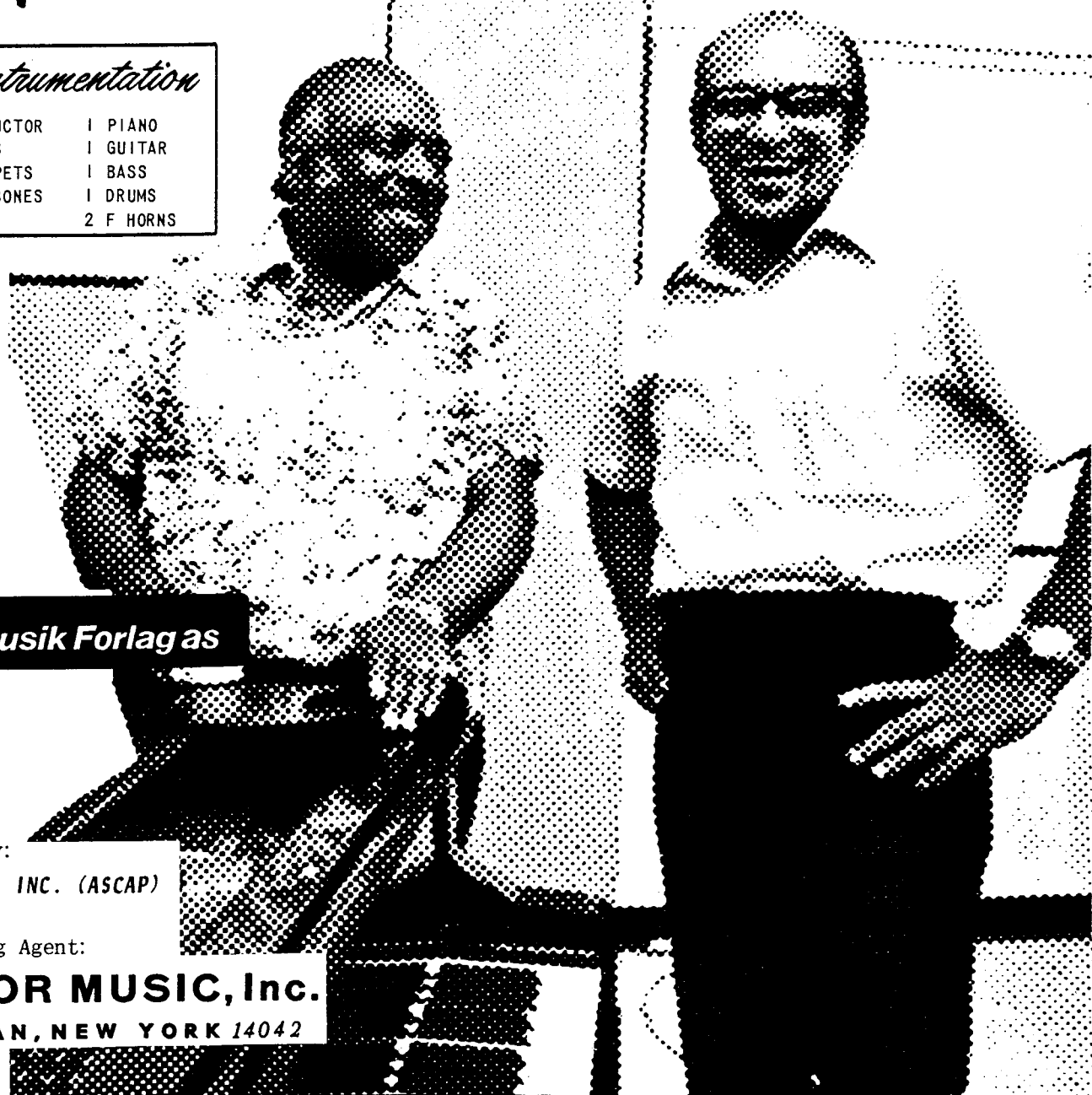

Kleinerts Musik Forlag as

Published by:
BANES MUSIC, INC. (ASCAP)

Sole Selling Agent:

KENDOR MUSIC, Inc.
DELEVAN, NEW YORK 14042

SMALL TALK

CONDUCTOR'S GUIDE

BY SAMMY NESTICO

(M.M. 1 = 120)

PIANO SOLO

Note: Flute & Piccolo parts are optional. Their absence will not effect the over-all arrangement - their presence will add much.

1710

© 1969 BANES MUSIC

ALL RIGHTS RESERVED - INTERNATIONAL COPYRIGHT SECURED

D TRPT. JAZZ

G⁹ G^{b9} F⁶ B^{b9} F⁶ C^{m7} F⁹ B^b

SXS. 2ND TIME

B⁰ F D⁹ G⁹ C⁹ F A^{b9} G⁹ G^{b9}

E PNO. JAZZ

F⁶ B^{b9} F⁶ C^{m7} F⁹ B^b B⁰ F

D⁹ G⁹ C⁹ F A^{b9} G⁹ G^{b9} **F** ENS. B^{b6}

E^{b13}(+11) B^{b7}maj B^{b6} B^{b13}(+11) B^{b7-9} E^{b6}(Add9) A⁹ D^{m7-5}

A^{b9} G⁹ C⁹ C^{m7}/F F⁺⁷ B^{b6} D^{b9} C⁹ F⁷⁺⁹

SXS.

B^{b7}maj (PNO) ENS. B^{b6} E^{b9}(+11) E^{b9} B^{b7} A^b B^{b6} F^{m7} B^{b9} D⁶ E^{b6}

A⁹ D^{m7-5} A^{b9} G⁹ C¹³ F¹³

B^{b13} G⁹ C⁹ C^{m7}/F TRBS. C^{m7} SXS.

C^{m7} C^{m7} TRPTS. B^{b6} A^{b9} G⁹

C¹³ (TRBS.) F¹³ F⁷⁻⁹ D¹³ G⁹ G⁷⁻⁹ C⁹ TRBS. C^{m7}/F SXS. (BAR. SAX.)

(BAR. SOLO)

PNO SOLO C⁹ F¹³ ORCH. B^{b9}(+11)

(GTR.)

SMALL TALK

1ST E^b ALTO SAX.

BY SAMMY NESTICO

M.M. (♩ = 120)

(OPT. FLUTE)

6

A 23

B

Section B consists of three staves of music. The first staff begins with a double bar line and a key signature change to one flat. It contains several measures of music with notes and rests. The second and third staves continue the melodic line.

2. 2 C TO ALTO 12

Section C is a single staff of music. It begins with a double bar line and contains several measures of music. The number 12 is written above the staff.

D (2ND TIME ONLY)

Section D consists of two staves of music. The first staff begins with a double bar line and a key signature change to two sharps. It contains several measures of music. The second staff continues the melodic line.

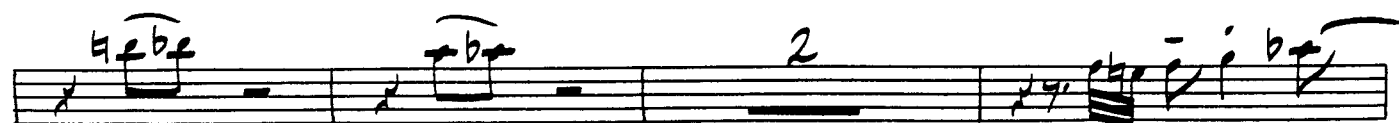
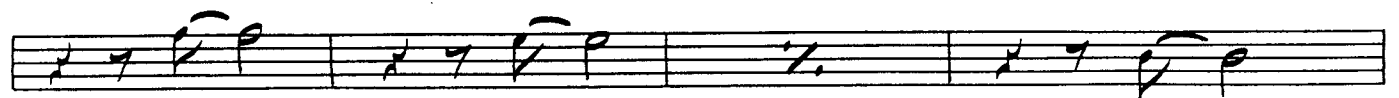

SMALL TALK

2ND B^B TENOR SAX.

BY SAMMY NESTICO

M.M. (♩ = 120)

18

A

24

B

2ND TIME ONLY

2ND TIME ONLY

1. PLAY!

2.

C

SOLO
G⁶

C⁹

G⁶

D^{m7}

G⁹

C

C^{#0}

G⁶

E⁹

A⁹

D⁹

G⁶

B^{b9}

A⁹

A^{b9}

D

2ND TIME ONLY

E 24

F

SOLI

G

H

SMALL TALK

3RD E^b ALTO SAX.

BY SAMMY NESTICO

M.M. (♩ = 120)

(OPT. PICCOLO) 6

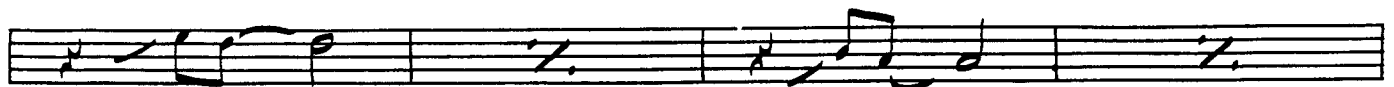
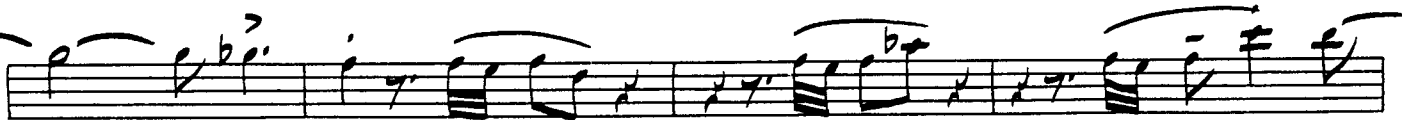
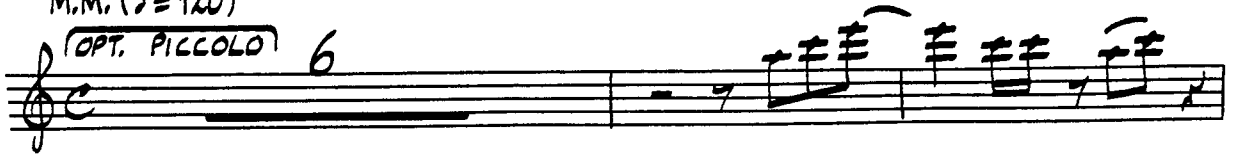

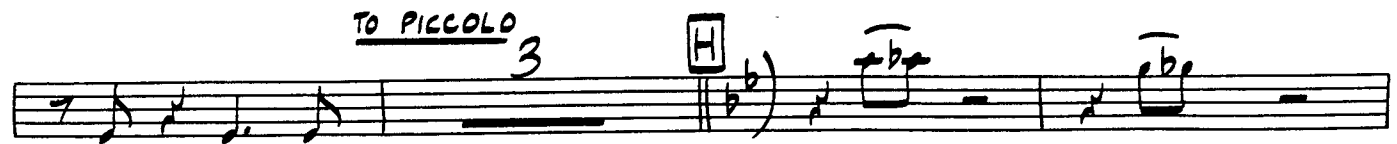
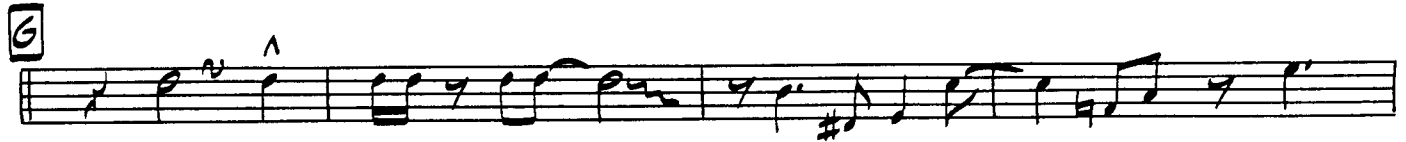
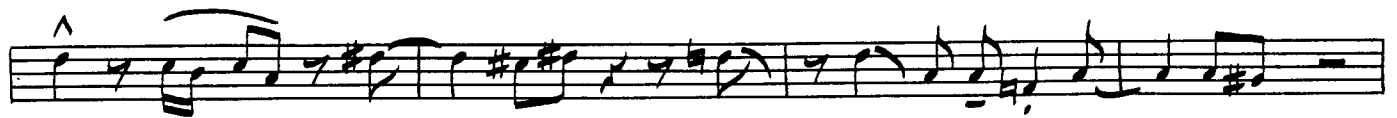
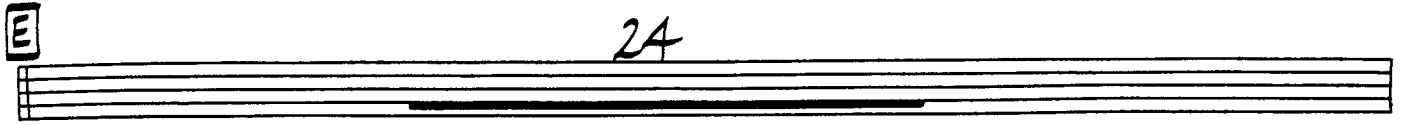

SMALL TALK

4TH B^b TENOR SAX.

BY SAMMY NESTICO

M.M. (♩ = 120)

18

A

24

B

2ND TIME ONLY

2ND TIME ONLY

2

6

1. PLAY!

2.

C

12

D

2ND TIME ONLY

E

24

F

SMALL TALK

5TH^EB BARITONE SAX.

BY SAMMY NESTICO

M.M. (J = 120) 18

A 24

B 2ND TIME ONLY 2 2ND TIME ONLY

6

1. PLAY! 2. 2 C 12

D 10 2ND TIME ONLY

E 24

F

SOLI

G

SMALL TALK

1ST B^b TRUMPET

BY SAMMY NESTICO

M.M. (1=120) 6 HARMON MUTE

A 24 B 2ND TIME ONLY

3 PLAY BOTH TIMES

1. 2.

C OPEN 12 D 12 E 24

F

4 G

(OPT.)

6 H 11 TO CUP MUTE

SMALL TALK

2ND B^b TRUMPET

BY SAMMY NESTICO

M.M. (♩ = 120) 6 HARMON MUTE

A 24

B 2ND TIME ONLY 3 PLAY BOTH TIMES

1. 2. 12 12

C OPEN 12 D 12

E 24

F 12 2

SMALL TALK

3RD B^B TRUMPET

BY SAMMY NESTICO

M.M. (♩ = 120) 6 HARMON MUTE

A TO CUP MUTE 24

B 2ND TIME ONLY

3 PLAY BOTH TIMES

1. 2.

C OPEN 12 **D** 12

E 24

F

4

G

2

3

H TO CUP MUTE 11

^

SMALL TALK

4TH B^b TRUMPET

BY SAMMY NESTICO

M.M. (♩=120) 6 HARMON MUTE

A TO CUP MUTE 24

B 2ND TIME ONLY

3 PLAY BOTH TIMES

1. 2.

C OPEN 12 D SOLO (FLUGEL-OR MUTED TRPT.)

6 Dm7 G9 C C#0

G E9 A9 D9

Chord progression: G, Bb9, A9, Ab9, E. Measure 24.

SMALL TALK

1ST TROMBONE

BY SAMMY NESTICO

M.M. (♩ = 120) 6 CUP MUTE

2 A 23

B

1.

2. C 2ND TIME ONLY

SMALL TALK

2ND TROMBONE

BY SAMMY NESTICO

M.M. (♩=120)

6

LUP MUTE

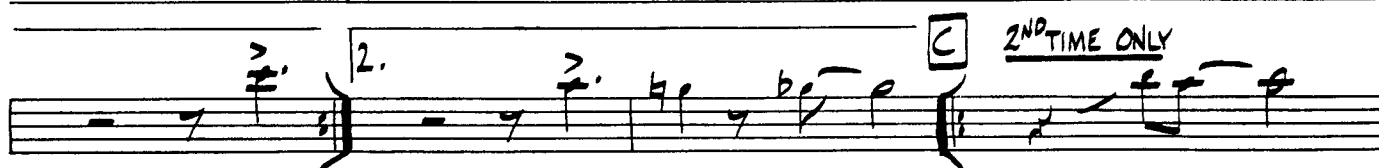
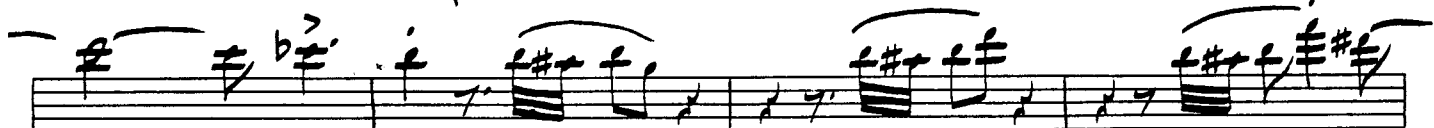
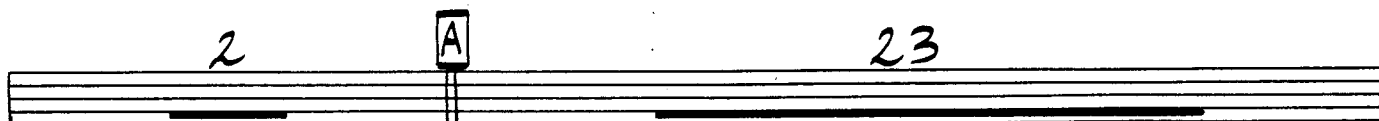
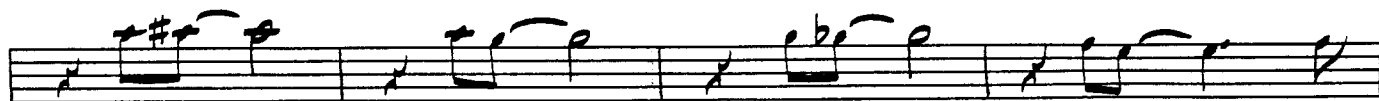

TO CUP MUTE

SMALL TALK

3RD TROMBONE

BY SAMMY NESTICO

M.M. (♩=120) 6 LUP MUTE

2 **A** 23

B

1.

2.

C 2ND TIME ONLY

12

D OPEN

24

24

F

F b²

^

G 2

b²

G

2

2

TO CUP MUTE

2

H 2

^

2

b² 2

SMALL TALK

4TH TROMBONE

BY SAMMY NESTICO

M.M. (♩ = 120)

5

CUP MUTE

TO CUP MUTE

2

SMALL TALK

BY SAMMY NESTICO

PIANO

M.M. (♩) = 120

SOLO

Chords: C, C^o, Dm⁷, C^o, C, C^o, Dm⁷, E^o, Dm⁷

MUTED BRASS, TRPTS., TRBG.

TRBS. (PNO)

A SOLO (OR AD LIB.)

BASS SOLO

Chords: C, F9(+11), C, Gm, C7-9

Chords: F, F#0, C, A7-9, D9

B TRBS.

1. 2.

Chords: G9, C, Dm7, G7, Gm7, C7, F6

B \flat 9 F maj 7 F6 C m 9 F 7-9 B \flat 7 maj B \flat B \circ F6 A m 7

D +7-9 G 13 G +7 C 13 C 7-9 C 9 A 13 A +7

D 9 D 7-9 G 9 (TRBS.) G m/C F 6 (SXS.) A b9 G m7 C 13

F 6 A b9 G 9 G b9 F 6 B b9 F 6 C m7 F 9

B b B \circ F 6 D 9 G 9 C 9

F 6 A b9 G 9 G b9 F 6 B b9 F 6 C m7 F 9

G ENS.

B \flat 7 maj B \flat 6 Eb9(+11) Eb9 B \flat 7 maj A \flat B \flat 6 Fm7 B \flat 9 D6 Eb6

A9 Dm7-5 Ab9 G9 C13 F13

B \flat 13 G9 C9 Cm7/F Cm7

TRBS. TRPTS. A

TRBS. TRPTS. B \flat 6 Ab9 G9

H FL., PICC. (BAR. SOLO)

C13 C7 (BAR. SOLO) F13 F7-9 D13 D7 G9 G7-9 C9 Cm7/F

SOLO ORCH.

SOLO ORCH. B \flat 6 STR. C9 F13 B \flat 9(+11)

SMALL TALK

TUBA

BY SAMMY NESTICO

M.M. (♩ = 120)

12

2

A

24

$b7 \neq$
13

1. 2

2. 2

12

D

12

E

24

\neq
8

H

11

C

SMALL TALK

GUITAR

BY SAMMY NESTICO

M.M. (♩=120)

Chord progression and notation details:

- Staff 2: Chords: Dm7/G, Cmaj7, A7-9, D9, G7b9, Em7, Eb7.
- Staff 3: Chords: Dm7, G7-5, C6, Dm7, G9, C, F9#11, C.
- Staff 4: Chords: Gm7, C7-9, F, F#0, C, A7-9, D9.
- Staff 5: Chords: G9, C, 1. Dm7 G7, 2. Gm7 C7, B, F6, Bb9.
- Staff 6: Chords: Fmaj7, F6, Cm9, F7-9, Bb7maj, Bbb, B0, F6, Am7, D7-9.
- Staff 7: Chords: G13, G7, C13, C7-9, C9, A13, A7, D9, D7-9, G9, Gm7/c.
- Staff 8: Chords: 1. F6, Ab9, Gm7, C13, 2. F, Ab9, G9, Gb9, C, F6, Bb9.
- Staff 9: Chords: F6, Cm7, F9, Bb, B0, F6, D9.
- Staff 10: Chords: G9, C9, F6, Ab9, G9, Gb9, D, F6, Bb9.
- Staff 11: Chords: F6, Cm7, F9, Bb, B0, F6, D9.

GUITAR - PG.2

"SMALL TALK"

- Staff 1: G⁹, C⁹, F, A^{b9}, G⁹, G^{b9}, **E** (boxed), F⁶, B^{b9}
- Staff 2: F⁶, C^{m7}, F⁹, B^b, B^o, F⁶, D⁹
- Staff 3: G⁹, C⁹, F, A^{b9}, G⁹, G^{b9}, **F** (boxed), B^{b6}, E^{b13(+11)}
- Staff 4: B^{b7maj}, B^{b6}, B^{b13(+11)}, B^{b7-9}, E^{b6(Add9)}, A⁹, D^{m7-5}, A^{b9}, G⁹
- Staff 5: C⁹, C^{m7/F}, F⁺⁷⁺⁹, B^{b6}, D^{b9}, C⁹, F⁺⁷⁺⁹, **G** (boxed), B^{b7maj}, B^{b6}, E^{b9+11}, E^{b9}
- Staff 6: B^{b7maj}, A⁶, B^{b6}, F^{m7}, B^{b9}, D⁶, E^{b6}, A⁹, D^{m7-5}, A^{b9}, G⁹
- Staff 7: C¹³, F¹³, B^{b13}, G⁹, C⁹
- Staff 8: C^{m7/F}, C^{m7/F}, B^{b6}
- Staff 9: A^{b9}, G⁹, **H** (boxed), C¹³, C⁺⁷, F¹³, F⁷⁻⁹, D¹³, D⁺⁷, G⁹, G⁷⁻⁹
- Staff 10: C⁹, C^{m7/F}, B^{b6}, A^{b9}, G⁹
- Staff 11: C⁹, F¹³, B^{b6(9)}, E^{b13(+11)}, B^{b13(+11)}

SMALL TALK

BASS

BY SAMMY NESTICO

M.M. (♩ = 120) $\frac{4}{4}$

F⁶ C^{m7} F⁹ B^b B^o F⁶ D⁹

G⁹ C⁹ F⁶ A^{b9} G⁹ G^{b9} **E** F⁶ B^{b9}

F⁶ C^{m7} F⁹ B^b B^o F⁶ D⁹

G⁹ C⁹ F⁶ A^{b9} G⁹ G^{b9} **F**

G

B^b A^{b7} G⁷ **H**

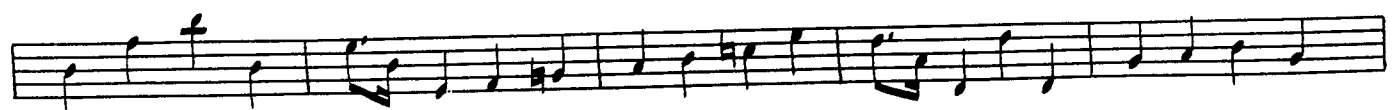
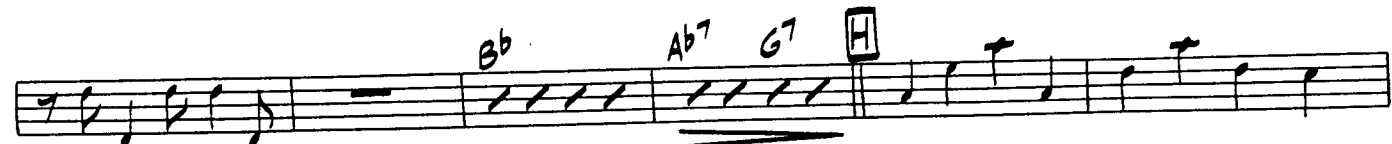

SMALL TALK

DRUMS

BY SAMMY NESTICO

M.M. (♩ = 120)

BRUSHES

2

TRBS.

A (IN 4)

4 8

1. 12 2.

B

3

TRPTS.

1. 2.

C TENOR JAZZ

8 12

D TRPT. JAZZ

E PNO. JAZZ

F STICKS W/ENS.

H SOFT (BAR. SOLO)

SMALL TALK

1ST F HORN

BY SAMMY NESTICO

M.M. (♩ = 120)

11 MUTED 12

OPEN-UNIS.

2ND TIME ONLY

2ND TIME ONLY

6 1. 2 2. 2

12 12

24

F

SMALL TALK

2ND F HORN

BY SAMMY NESTICO

M.M. (♩ = 120)

11 MUTED

2 A 12

OPEN UNIS.

B 2ND TIME ONLY

2 2ND TIME ONLY

6 1. 2 2. 2

C 12 D 12

E 24

F
