

# Thank You!

## Did you know that it's people like you who make this music available?

It's true. This musical pdf file comes from a continually growing website which is currently over 250mb in size. Each month, new music is added and the costs of the site continue to mount. Without donations from supporters like you, none of this would be possible. Thanks to this generous support, thousands, no, millions of people from all over the world have access to this music.

### Why Donate?

Your donations guarantee that the website will go on to function the way it always has. This not only means that you will have continual access to the site but also that new music will keep on being added to the catalog, giving you plenty of reasons to return for more. My short term goal is to post 100 items (compositions and books) by midsummer, but I have long term projections which easily surpass 300 items. That's a whole lot of web space and I know I can't pay for that myself. That's why I need your help.

I also have to believe that, if enough people support this site, other sites will follow. Wouldn't that be a wonderful thing, to have composers and authors from all over the world who offer their books and music online for a suggested donation? If the people support it, then it's a win/win situation for everyone involved.

### Donation Link:

[https://www.paypal.com/xclick/business=tiger%40eddielewis.com&item\\_name=Someones+Song&item\\_number=ssong&amount=5.00](https://www.paypal.com/xclick/business=tiger%40eddielewis.com&item_name=Someones+Song&item_number=ssong&amount=5.00)

### The Music

### Why downloads?

I ran my own publishing business for over a decade before I decided to post all of my books and compositions on my website. Having done it both ways, I can tell you that this way is better for everyone. I want people to use my music and my books. Doing it the old way, via mail order sales, I had to limit the numbers of books and reduce the quality of the print in order to keep up with the demand. This way, you will eventually have access to everything I've ever written and it will always be of the highest quality work.

The downloads also allow me to spend my time practicing and writing more music instead of trying to fill book orders. This means that my best work is yet to come and that the music will continue to mature in the future. Once again I have to say that this is better for everyone.

But the most important benefit to you is that the recommended donation amount is only a fraction of what I was charging in my mail order business. For example, my Daily Routines book was selling for \$30. The recommended donation for that book is \$5. Can it get any better than that? You get the music now and you get it for far less.

### Money Back

All donations are 100% refundable. I never want anyone to think I suckered them into giving me money. If for any reason you feel like you made a mistake, I will gladly refund exactly the amount you donated.

### Donation Link:

[https://www.paypal.com/xclick/business=tiger%40eddielewis.com&item\\_name=Someones+Song&item\\_number=ssong&amount=5.00](https://www.paypal.com/xclick/business=tiger%40eddielewis.com&item_name=Someones+Song&item_number=ssong&amount=5.00)

## **Snail Mail Donations**

Of course, not everyone feels comfortable sending money via Paypal. Some people prefer to send checks through the regular mail and that's okay with me. If you would like to make a donation for this file, but don't want to make an online payment, please send a check or money order for five dollars to:

Eddie Lewis  
Tiger Music  
PO Box 34027  
Houston, TX  
77234

## **Someone's Song**

This bolero was originally composed in the mid 1990s as a simple lead sheet for my jazz combo to perform. Since then it has undergone several transformations. The first complete arrangement was the brass quintet version which is also available on this website as part of the "21 Brass Quintets" package. The brass quintet version was recorded by the Texas Brass Ensemble on their CD titled "The Sounds of the South".

This big band version of "Someone's Song" is actually an extension of the brass quintet version. The first half of the arrangement comes directly from that first version of the piece. Then I added a solo section with some nice accompanimental figures and finished it off with the full ensemble.

### ***Performance Notes:***

The solo part is in the fourth trumpet. The "cue" notes are the actual solo part and the full sized notes are ensemble parts. If there is a separate fourth trumpet player besides the soloist, that player may play all of the full sized notes while the soloist plays everything else.

The tempo is quarter note at 104.

### **What is a bolero????**

Do NOT confuse the bolero style with Ravel's famous work for orchestra by that name. It's not that. My description isn't exactly correct, but I often describe the bolero to younger players as being something similar to a slow rumba. The best thing for the drummers to do is to listen to some classic boleros to learn this style. Look for songs like, "Sabora Mi", "Usted" and "Solamente Una Vez"

### **What is Guajira?**

Towards the end of the second part of the form, this tune has four bars of Guajira. Probably the most popular guajira today is a Carlos Santana song called "Oye Como Va". Another popular guajira is called "Guantanamera".

# SOMEONE'S SONG

BY EDDIE LEWIS

## LIKE A SOLEERO

1 *mf*

**A**

5 *p*

10 *mf*

16 *mf*

23 *mf*

30 *mf*

35

39 *p*

58

Alto Sax. 1

63

68

73

78

84

89

94

100

Alto Sax. 1

105

110

# SOMEONE'S SONG

BY EDDIE LEWIS

## LIKE A BOLERO

1 *mf*

**A**

5 *p*

10 *mf* *mf*

15 *mf* **B**

22

25 *mf* *mf*

30 *mf*

35

39 *p*

40 *p*

41

42

43

44

45

46

47

48

49

50

51

52

53

54

55

56

57

58

59

60

61

62

63

64

65

66

67

68

69

70

71

72

73

74

75

76

77

78

79

80

81

82

83

84

85

86

87

88

89

90

91

92

93

94

95

96

97

98

99

100

Alto Sax. 2

58

63

68

73

78

84

89

94

100

Alto Sax. 2

105

110

Tenor Sax. 1

# SOMEONE'S SONG

BY EDDIE LEWIS

## LIKE A BOLERO

1 *mf* **A** *p*

6 *mf*

12

17 *mf* **B**

24

28

33 **C**

38 2 **B** **B**

57 *p* **E**

Tenor Sax. 1

63

68

F

73

78

84

89

H

94

100

Tenor Sax. 1

105

110

# SOMEONE'S SONG

BY EDDIE LEWIS

## LIKE A BOLERO

1 *mf* **A** *p*

6

11 *mf*

17 **B**

24 *p*

29 **C**

34

39 *p*

58

Tenor Sax. 2

64

69

**F**

74

**G**

79

84

89

**H**

94

100

Tenor Sax. 2

105

110

# SOMEONE'S SONG

BY EDDIE LEWIS

## LIKE A BOLERO

1 **A** *mf*

5 *p*

10 *mf* *mf*

15 *4* **B**

22 *2*

27 *2*

32 **C**

36 *2*

41 **D** *8* *8* **E** *p*

Baritone Sax.

59

64

69

74

79

84

89

94

100

Baritone Sax.

1

105

109

# SOMEONE'S SONG

BY EDDIE LEWIS

LIKE A BOLERO

(HARMON)

1 *mf*

5 **A** 8 8 **B** 4 (HARMON)

26 2 4 (OPEN) **C**

34

38 2 **D** 8 8

57 **E** *p*

63

68 **F** *mf*

73 *f* 3 3 **G**

Trumpet in B $\flat$  1

78

85

88

95

99

104

108

Trumpet in B $\flat$  2

# SOMEONE'S SONG

BY EDDIE LEWIS

LIKE A BOLEERO

5

25

33

37

49

61

66

71

# SOMEONE'S SONG

BY EDDIE LEWIS

## LIKE A BOLERO

Trumpet in B $\flat$  3

76

81

86

91

96

101

106

111

Solo Flügge

# SOMEONE'S SONG

BY EDDIE LEWIS

LIKE A SOLEDO

1 *mf* **3** SOLO **(A)**

7

12 **3** **3** **3** **3**

17 **(B)**

22

27 **3** **3** **3** **3**

32 **(C)**

37 **F#mi7(b5)** **F7(#11)** **(D) Ema7**

42 **Dmi7** **G7** **F7(#11)**

Solo Flügge

47

E E7/O C#mi7 C7 Bmi7

52

E7 A MA7 AMi7/G

56

D7/F# E MA7 Dmi7 G7

61

F7(#11) E E7/O C#mi7

66

C7 Bmi7 E7 F AMi7 D7

71

AMi7 D7 E MA7 2

77

G

83

3 3

Solo Flügge

88

99

104

108

Chords: GMA7, Fmi7, Bb7, Ab7(#11), Dmi7, G, G7/F, Emi7, Eb7, Dmi7, G7, GMA7

**Trombone 1**

# SOMEONE'S SONG

BY EDDIE LEWIS

LIKE A BOLERO

(CUP)

1

*mf*

**A** **b** (OPEN) *mf* 3 *mf* 3

5

3

15

**B**

21

3 3 3 3

27

**C**

32

2 **D** 8

37

8 **E**

49

*p*

61

Trombone 1

67 

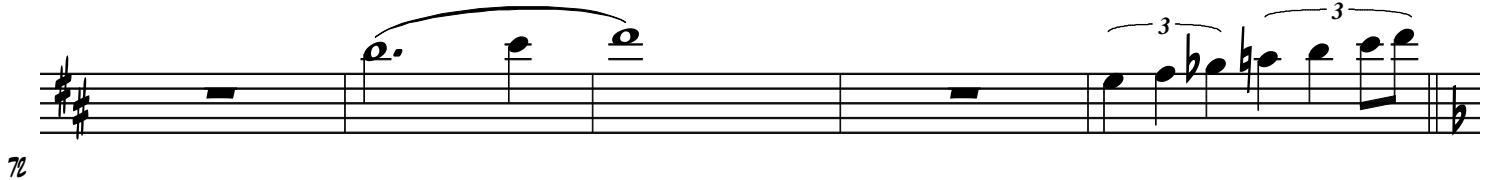
72 

77 

83 

88 

93 

99 

104 

109 

Trombone 2

# SOMEONE'S SONG

BY EDDIE LEWIS

LIKE A BOLERO

(CUP)

**Trombone 2**

67 

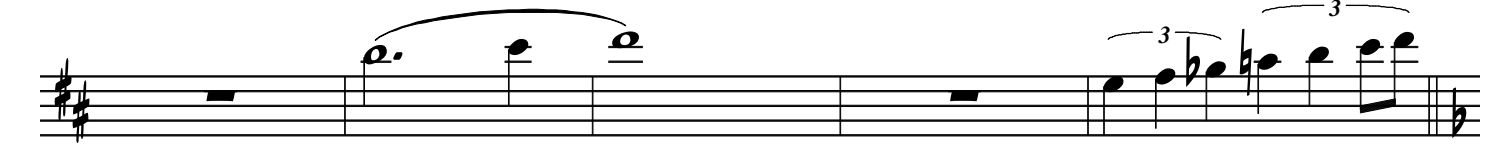
72 

77 

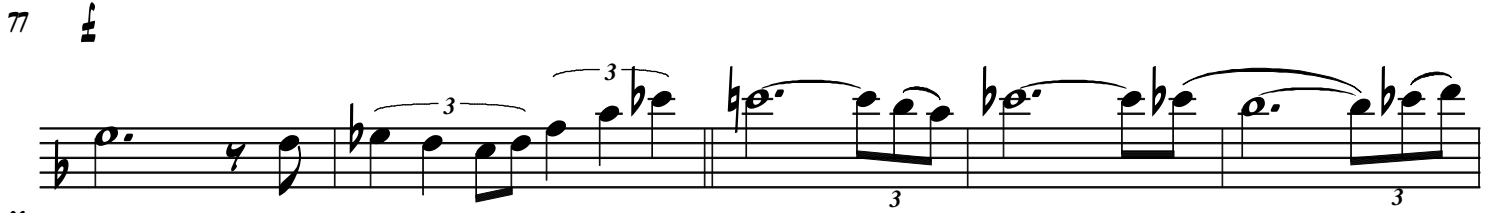
83 

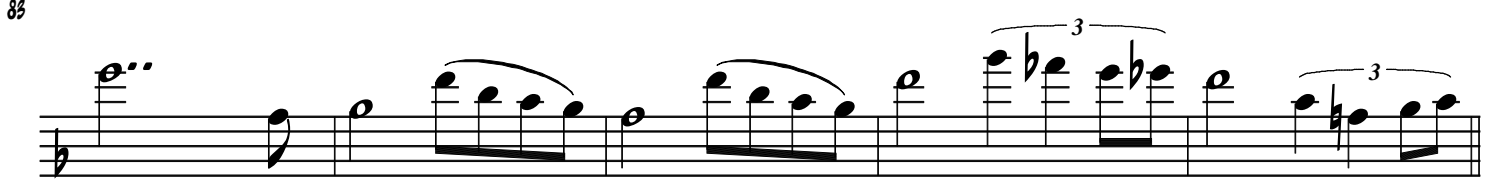
88 

89 

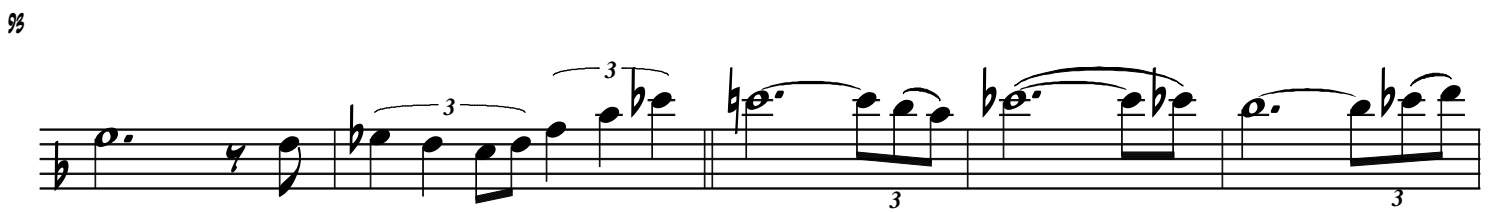
99 

104 

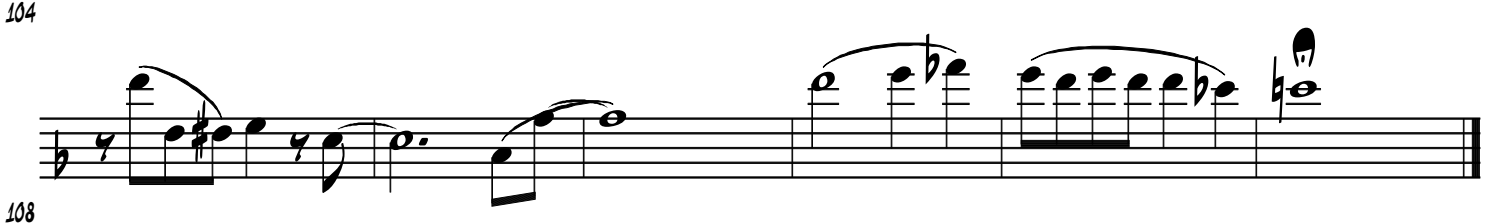
108 

**Trombone 3**

# SOMEONE'S SONG

BY EDDIE LEWIS

LIKE A BOLERO

**(CUP)**

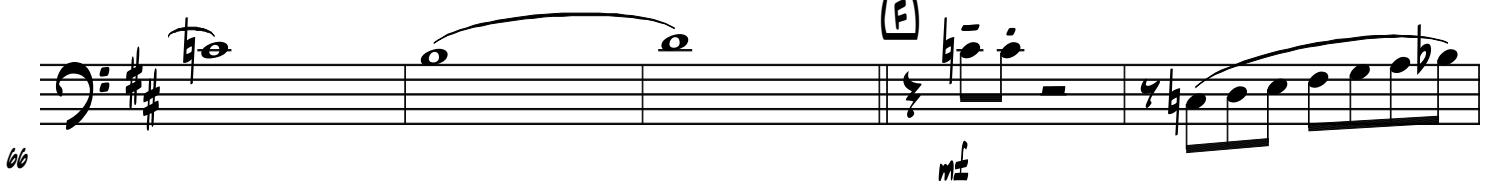

**Trombone 3**

66 

71 

76 

81 

86 

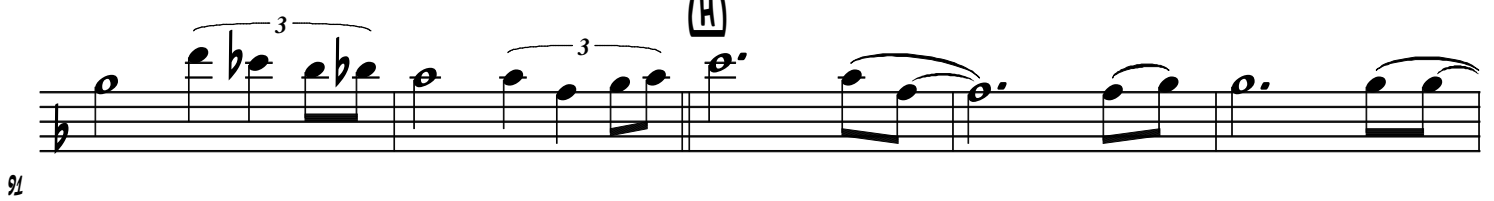
91 

96 

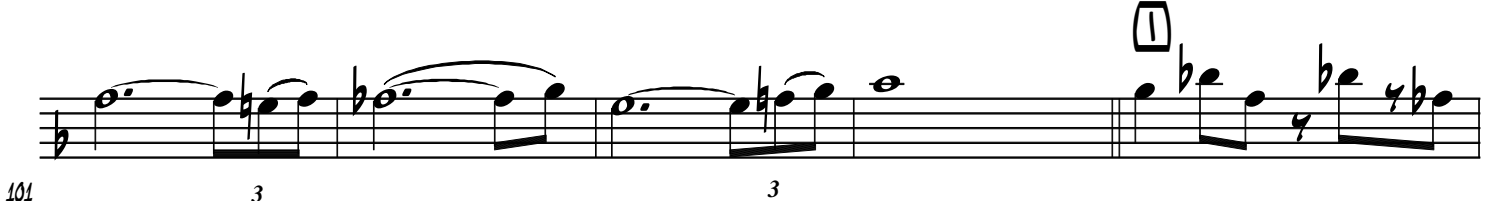
101 

Trombone 3

106

111

**Trombone 4**

# SOMEONE'S SONG

BY EDDIE LEWIS

LIKE A BOLERO

1 *mf* (CUP) 3 3

5 (A) *mf* (OPEN) *mf* *mf*

15

21 (B)

27

33 (C)

37 2 (D) 8

49 8 (E) *p*

61

Trombone 4

66 [F]  

mf

71

77 [G]

83 

3

88 

3

95 [H]

99 

3

104 [I]

108

Piano

# SOMEONE'S SONG

BY EDDIE LEWIS

LIKE A BOLERO

DMA7

(A) DMA7

1

ME

6

CMi7 F7 Eb7(#11) D

12

D7/C Bmi7 Bb7 AMi7 D7

17

GMA7 GMA7/F# Gmi7/F C7/E

21

(B) DMA7 CMi7

24

F7 Eb7(#11) D

28

D7/C Bmi7 Bb7 AMi7 D7

33

(C) Gmi7 C7 Gmi7

36

C7 DMA7 Emi7(b5) Eb7(#11)

Piano

41 D DMA7 Cmi7 F7 Eb7(#11)

46 D D7/C Bmi7 Bb7 Ami7

52 D7 GMA7 Gmi7/F C7/E

57 E DMA7 Cmi7 F7 Eb7(#11)

63 D D7/C Bmi7 Bb7 Ami7 D7

69 F Gmi7 C7 Gmi7 C7 DMA7

74  $m\sharp$  Gmi7(b5) C7 G FMA7

79 Ebmi7 Ab7 Gb7(#11) F F7/Eb

Piano

85

Chords: Dmi7, Db7, Cmi7, F7, BbMA7

91

Chords: BbMIN7/Ab, Eb7/G, (H) FMA7, Ebmi7

96

Chords: Ab7, Gb7(#11), F, F7/Eb, Dmi7

102

Chords: Db7, Cmi7, F7, (I) Bbmi7, Eb7

107

Chords: Bbmi7, Eb7, FMA7, Bbmi7

112

Chord: FMA7

Bass

# SOMEONE'S SONG

BY EDDIE LEWIS

LIKE A BOLERO

DMA7

(A) DMA7

SOMEONE'S SONG - PAGE 2

Bass

48

Chords: D7/C, Bmi7, Bb7, Ami7, D7

53

Chords: GMA7, Gmi7/F, C7/E, E Dmi7

58

Chords: Cmi7, F7, Eb7(#11), p

63

Chords: D, D7/C, Bmi7, Bb7, Ami7

68

Chords: D7, E Gmi7, C7, Gmi7, C7

73

Chords: Dmi7, mf, Gmi7(b5), C7, G Fmi7

78

Chords: Ebmi7, Ab7, Gb7(#11), f

83

Chords: F, F7/Eb, Dmi7, Db7, Cmi7, F7

Bass

89  $BbMA7$   $BbMIN7/Ab$   $Eb7/G$   $\square H$   $FMA7$

95  $EbMi7$   $Ab7$   $Gb7(\#11)$   $F$

100  $F7/Eb$   $DMi7$   $Db7$   $CMi7$   $F7$   $\square I$   $BbMi7$

106  $Eb7$   $BbMi7$   $Eb7$   $FMA7$

111  $BbMi7$   $FMA7$

**Drum Set**

# SOMEONE'S SONG

BY EDDIE LEWIS

LIKE A BOLERO

1 *mf*

**A**

5

11

**B**

21 *fill*

27

**C** JUANITA

33 *BOLERO*

**D**

41

47

**E**

53

Drum Set

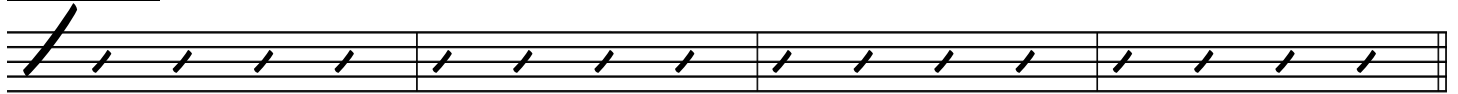

65

**F**

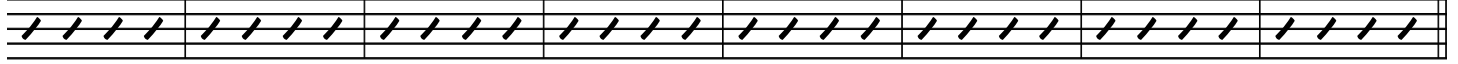

69

**mf**

**G**

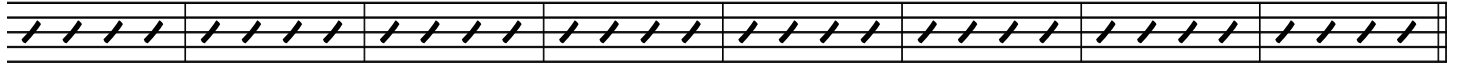

77

**f**

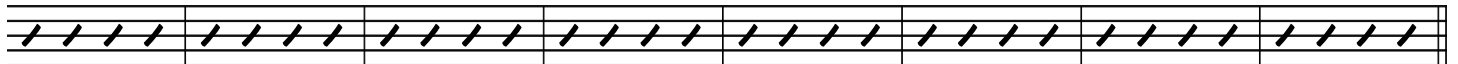

85

**H**

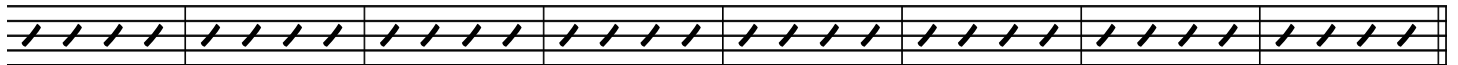

93

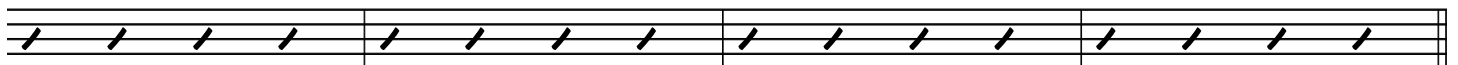

101

**I**

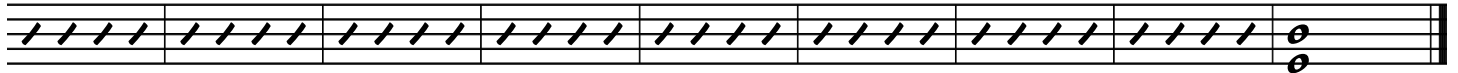

105