

THE MORE I SEE YOU

VOCAL SOLO

MODERATELY (♩ = 120)

Words by MACK GORDON
Music by HARRY WARREN
Arranged by DAVE WOLPE

7

THE MORE I

A

SEE YOU, THE MORE I WANT YOU. SOMEHOW THIS
FEELING JUST GROWS AND GROWS. WITH EV-'RY

B

SIGH I BECOME MORE MAD ABOUT YOU; MORE LOST WITH-

C

OUT YOU, AND SO IT GOES. CAN YOU I-

MA-GINE HOW MUCH I'LL LOVE YOU, THE MORE I

D

SEE YOU AS YEARS GO BY? I KNOW THE
ON- LY ONE FOR ME CAN ON- LY BE YOU MY ARMS WON'T

"THE MORE I SEE YOU"

VOCAL

FREE YOU, MY HEART WON'T TRY. WITH EV-'RY

SIGH I BE - COME MORE MAD A. BOUT YOU; MORE LOST WITH -

OUT YOU, AND SO IT GOES. CAN YOU I -

MA - GINE HOW MUCH I'LL LOVE YOU, THE MORE I

SEE YOU AS YEARS GO BY? I KNOW THE

ON - LY ONE FOR ME CAN ON - LY BE YOU MY ARMS WON'T

FREE YOU MY HEART WON'T TRY.

THE MORE I SEE YOU!

THE MORE I SEE YOU

1st Eb ALTO SAXOPHONE

MODERATELY (♩ = 120)

Words by MACK GORDON
Music by HARRY WARREN
Arranged by DAVE WOLPE

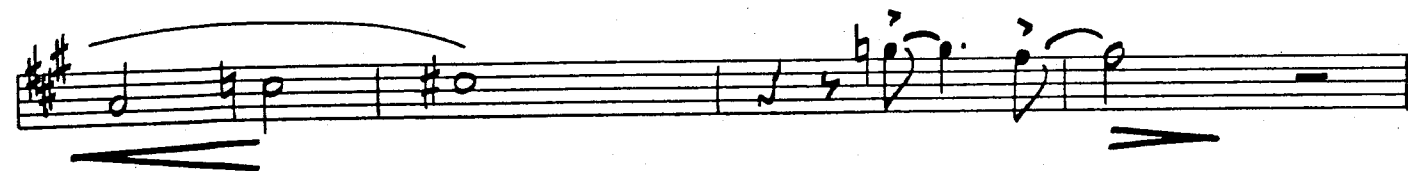
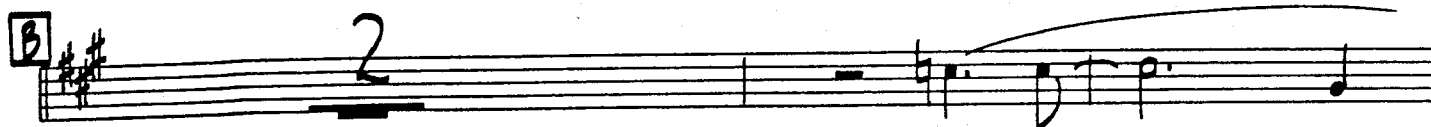
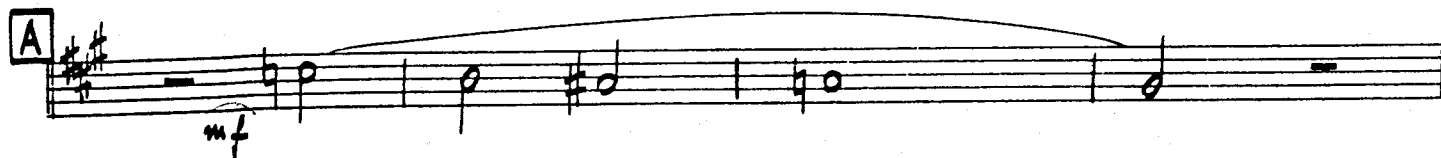
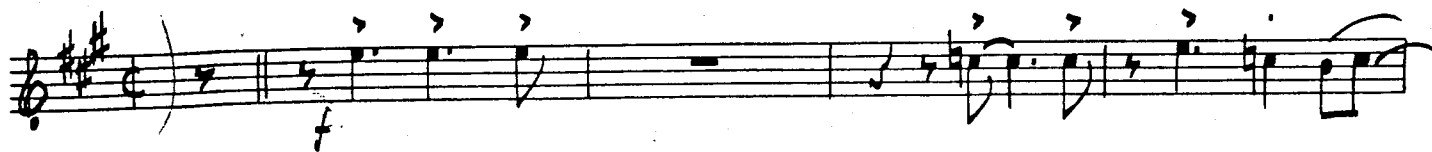

"MORE I SEE YOU"

THE MORE I SEE YOU

2nd Eb ALTO SAXOPHONE

MODERATELY (♩ = 120)

Words by MACK GORDON
Music by HARRY WARREN
Arranged by DAVE WOLPE

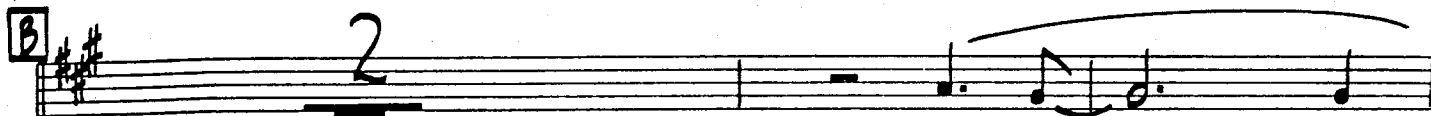
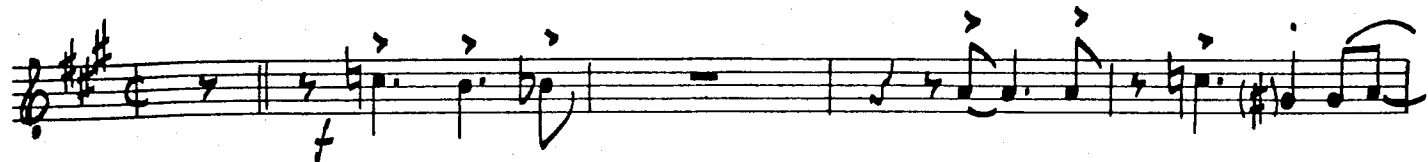

"MORE I SEE YOU"

EB ALTO SAX 2

THE MORE I SEE YOU

1st Bb TENOR SAXOPHONE

MODERATELY (♩=120)

Words by MACK GORDON

Music by HARRY WARREN

Arranged by DAVE WOLPE

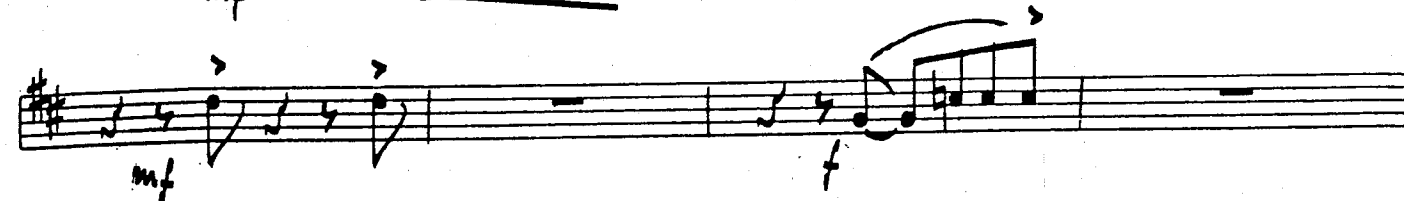
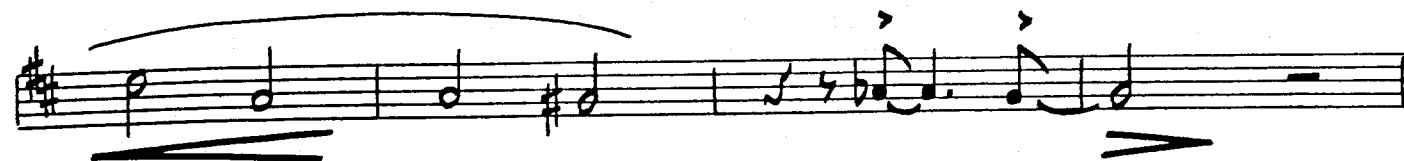
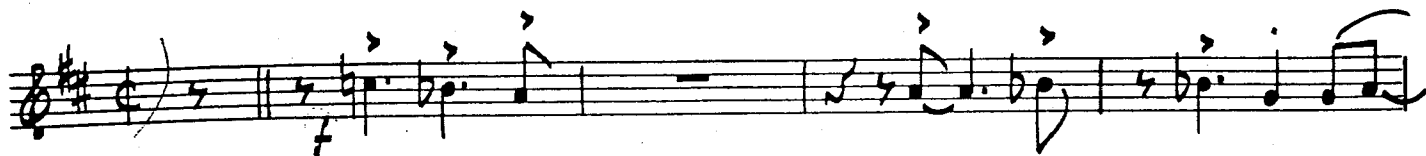

"MORE I SEE YOU"

. 2 .

B♭ TENOR SAX 1

D

E

F

G

(BEND)

H

THE MORE I SEE YOU

2nd Bb TENOR SAXOPHONE

MODERATELY (♩=120)

Words by MACK GORDON
Music by HARRY WARREN
Arranged by DAVE WOLPE

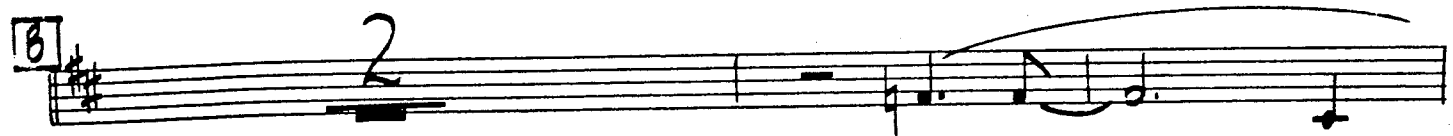
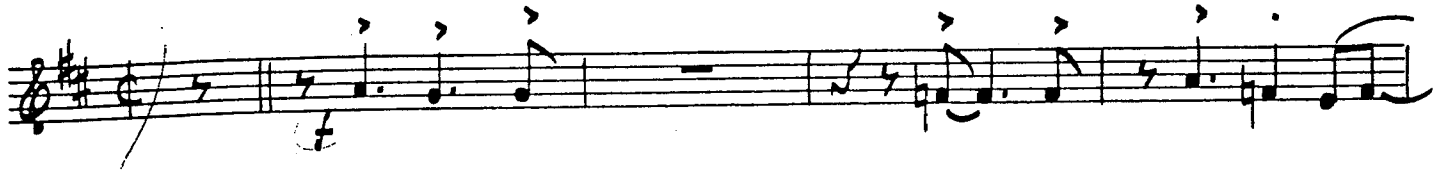

"MORE I SEE YOU"

. 2 .

B \flat TENOR SAX 2

D

E

F

G

H

THE MORE I SEE YOU

E♭ BARITONE SAXOPHONE

MODERATELY (♩ = 120)

Words by MACK GORDON
Music by HARRY WARREN
Arranged by DAVE WOLPE

"MORE I SEE YOU"

. 2 .

E♭ BARIOTONE SAX

2

E

F

2

G

H

2

THE MORE I SEE YOU

1st Bb TRUMPET

MODERATELY (♩ = 120)

Words by MACK GORDON
Music by HARRY WARREN
Arranged by DAVE WOLPE

"MORE I SEE YOU"

B♭ TRUMPET 1

THE MORE I SEE YOU

2nd Bb TRUMPET

MODERATELY (♩ = 120)

Words by MACK GORDON
Music by HARRY WARREN
Arranged by DAVE WOLPE

"MORE I SEE YOU"

B♭ TRUMPET 2

2

E

fp

F

6

G

2

H

2

2

THE MORE I SEE YOU

3rd Bb TRUMPET

MODERATELY (♩ = 120)

Words by MACK GORDON
Music by HARRY WARREN
Arranged by DAVE WOLPE

"MORE I SEE YOU"

B♭ TRUMPET 3

THE MORE I SEE YOU

4th Bb TRUMPET

MODERATELY (♩ = 120)

Words by MACK GORDON
Music by HARRY WARREN
Arranged by DAVE WOLPE

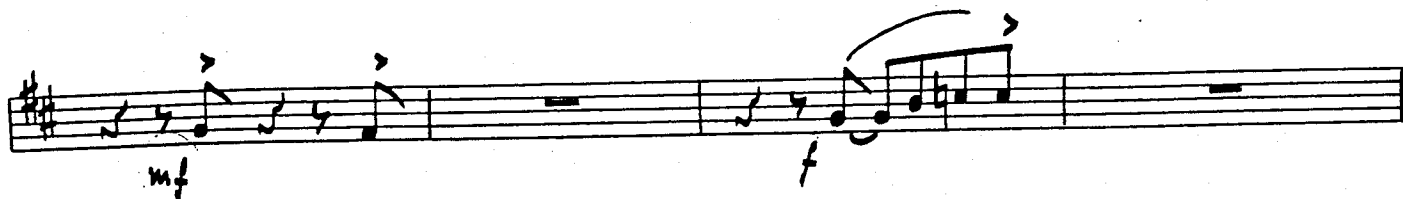

"MORE I SEE YOU"

B♭ TRUMPET 4

THE MORE I SEE YOU

1st TROMBONE

Words by MACK GORDON
Music by HARRY WARREN
Arranged by DAVE WOLPE

MODERATELY (♩ = 120)

"MORE I SEE YOU"

. 2 .

TROMBONE 1

D: 2

E: *fp*

F: 6

G: 2

H: (2ND TEN.) CUE *mf*

140

"MORE I SEE YOU"

. 2 .

TROMBONE 2

Dynamics include *fp* (fortissimo piano) and *mf* (mezzo-forte). The score also features various musical notations such as accents (>), slurs, and rests.

THE MORE I SEE YOU

3rd TROMBONE

MODERATELY (♩ = 120)

Words by MACK GORDON
Music by HARRY WARREN
Arranged by DAVE WOLPE

"MORE I SEE YOU"

. 2 .

TROMBONE 3

THE MORE I SEE YOU

BASS TROMBONE
MODERATELY (♩ = 120)

Words by MACK GORDON
Music by HARRY WARREN
Arranged by DAVE WOLPE

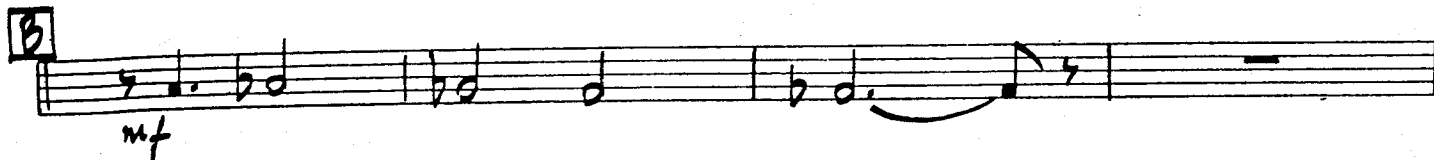
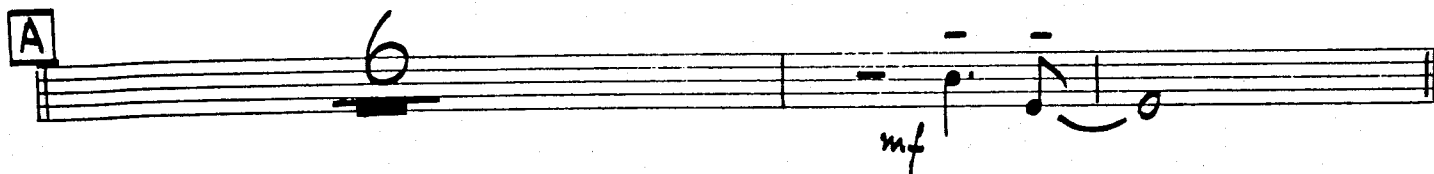

TROMBONE 4

"MORE I SEE YOU"

. 2 .

THE MORE I SEE YOU

GUITAR

MODERATELY (♩ = 120)

Words by MACK GORDON
 Music by HARRY WARREN
 Arranged by DAVE WOLPE

Chords: C_{mi}^7 , $C_{b0}(G)$, Bb_{mi}^6 , $AbMA^7$, F_{mi}^7 , F_{mi}^7 , G^+ , G^7 , C_{mi}

Chords: C_{mi}/Bb , A_{mi}^7 , D^9 , $Ab13$, $G13$

A C F^9 $E_{mi}^7(NOS)$ A^7 D_{mi}^7 G^7 D_{mi}^7 G^7

mf

C D_{mi}^7 D_{mi}^6 E_{mi}^7 C/E A^7 D_{mi}^7 $G13$

B C_{mi} $C_{b0}(G)$ Bb_{mi}^6 $A^7(b5)$ $AbMA^7$ G^+

C_{mi} C_{mi}/Bb A_{mi}^7 D^9 D_{mi}^7 $Ab13$ $G13$ D_{mi}^7 G^7

C C $F13$ $C6(a)/E$ Eb^9 D_{mi}^9 $Ab13$ $G13$ D_{mi}^7 G^7

mf

C D_{mi}^7 C/E Bb^7 A_{mi}^7 Ab_{mi}^7 G_{mi}^7 C^9 G_{mi}^7 C^9

"THE MORE I SEE YOU"

.2.

GUITAR

D FMA⁷ F6(a) Fmi⁷/Bb Bb9 CMA⁷ Dmi⁷ D#mi⁷ Emi⁷ F13

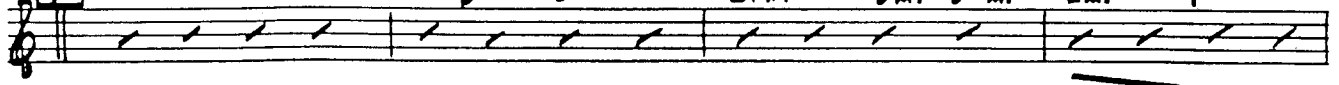

E mi⁷ A⁷(b9) Dmi⁷ Dmi⁷/G G⁷(b9) C Eb9(b5) Dmi⁷ Dmi⁷/G G13(b9)

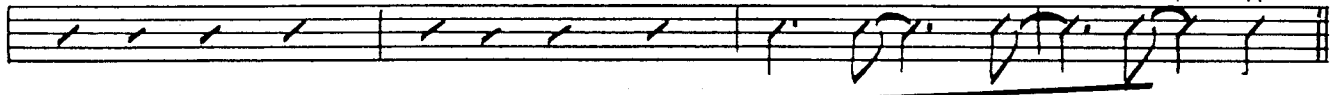

E C6(a) E mi⁷ Ebmi⁷ Dmi⁷ G9 Dmi⁷ G⁷

C G+ C6(a) A⁷(b9) A13(b9) Dmi⁷ G13

F Cmi Cb0(G) Bbmi6 A⁷(b5) AbMA⁷ G+⁷

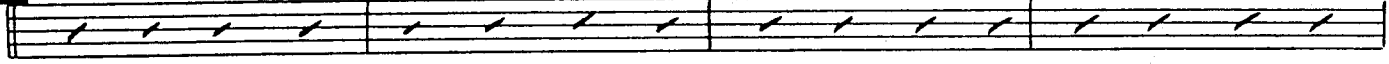

Cmi Cmi/Bb Ami⁷ D9 Dmi⁷ Ab13 G13 Dmi⁷ G⁷

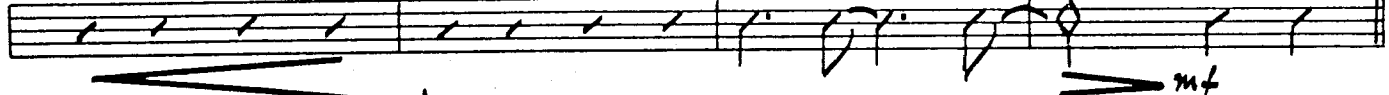

G C F13 C6(a)/E Eb9 Dmi9 Ab13 G13 Dmi⁷ G⁷

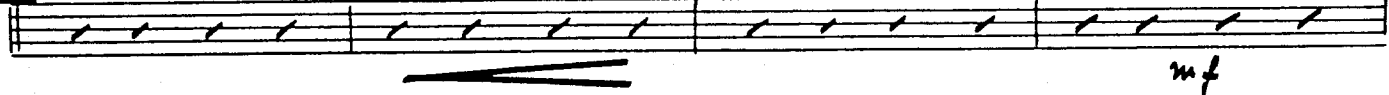

C Dmi⁷ C/E Bb⁷ Ami⁷ Abmi⁷ Gmi⁷ C9 Gmi⁷ C9

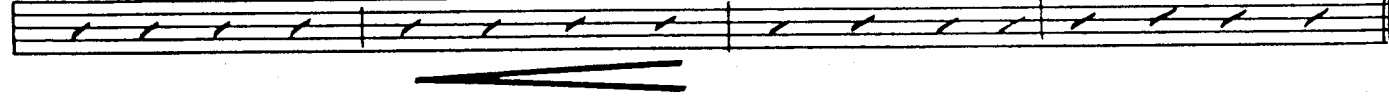

H FMA⁷ F6(a) Fmi⁷/Bb Bb9 CMA⁷ Dmi⁷ D#mi⁷ Emi⁷ F13

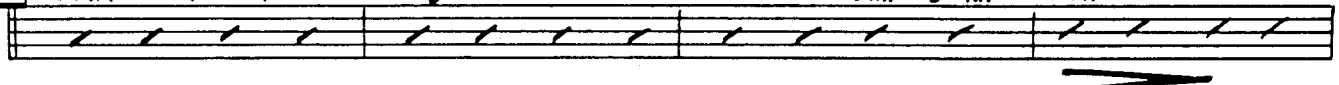

E mi⁷ A⁷(b9) Dmi⁷ Dmi⁷/G G⁷(b9) Cmi⁷ Cb0(G) Bbmi6 Eb9 AbMA⁷ G+⁷

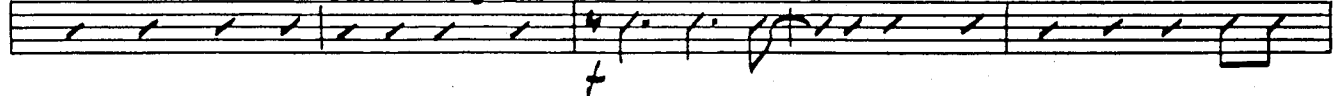

C9(MA⁷)

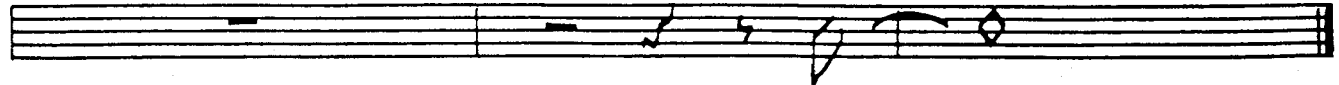

THE MORE I SEE YOU

BASS

MODERATELY (♩ = 120)

Words by MACK GORDON
Music by HARRY WARREN
Arranged by DAVE WOLPE

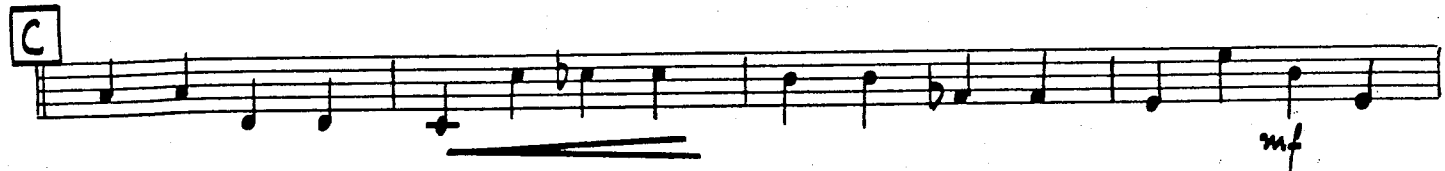
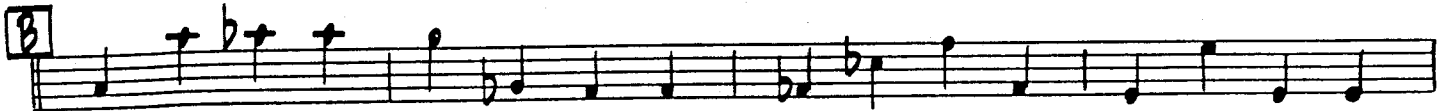
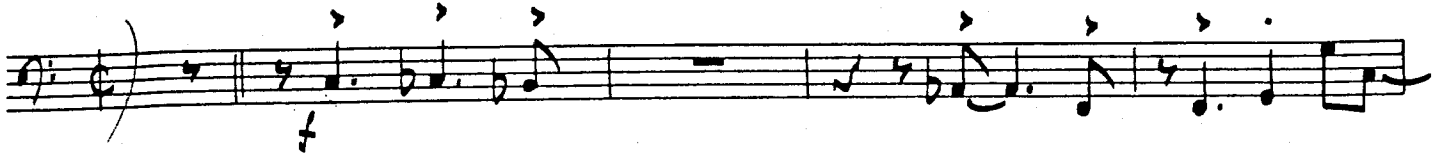

"THE MORE I SEE YOU"

BASS

D

E

F

G

H

THE MORE I SEE YOU

DRUMS

MODERATELY (♩ = 120)

Words by MACK GORDON
Music by HARRY WARREN
Arranged by DAVE WOLPE

A

Section A consists of two staves. The top staff is in treble clef and contains a series of eighth notes with a dynamic marking of 'mf'. The bottom staff is in bass clef and contains a series of eighth notes with a dynamic marking of 'mf'. There are also some rests and a few accidentals.

B

Section B consists of two staves. The top staff is in treble clef and contains a series of eighth notes with a dynamic marking of 'mf'. The bottom staff is in bass clef and contains a series of eighth notes with a dynamic marking of 'mf'. There are also some rests and a few accidentals.

C

Section C consists of two staves. The top staff is in treble clef and contains a series of eighth notes with a dynamic marking of 'mf'. The bottom staff is in bass clef and contains a series of eighth notes with a dynamic marking of 'mf'. There are also some rests and a few accidentals.

" THE MORE I SEE YOU "

- 2 -

DRUMS

This is a handwritten drum score for the second system of the piece "The More I See You". The score is written on three systems of staves, each beginning with a lettered measure marker (D, E, F, G, H) in a box. The notation includes various rhythmic patterns, rests, and dynamic markings. The first system (D) starts with a 4/4 time signature and features a series of eighth and sixteenth notes. The second system (E) includes a "TOMS" marking above a triplet of eighth notes and a "p" (piano) dynamic marking. The third system (F) has a "G" marking above a measure and an "EASY" marking with a right-pointing arrow above another measure. The fourth system (H) includes a "mf" (mezzo-forte) dynamic marking and a "f" (forte) dynamic marking. The score concludes with a "FILL" marking above a measure. The notation is dense and includes many slurs, accents, and other performance instructions.

THE MORE I SEE YOU

PIANO

MODERATELY (♩ = 120)

Words by MACK GORDON
 Music by HARRY WARREN
 Arranged by DAVE WOLPE

Chords: Cmi7 Cb0(G) Bbmi6 AbMA7 Fmi7 Fmi7 G+7 G7 Cmi

Chords: Cmi/Bb Ami7 D9 Ab13 G13 (VOCAL)

A
 Chords: C F9 Emi7(Nos) A7 Dmi7 G7 Dmi7 G7

Chords: C Dmi7 Dmi6 Emi7 C/E A7 Dmi7 G13

" THE MORE I SEE YOU "

PIANO

B

Cm1 Cb0(G) Bbm1,6 A7(b5) AbMA7 G+7

Cm1 Cm1/Bb Am1,7 D9 Dm1,7 Ab13 G13 Dm1,7 G7

mf

C

C F13 Cb6(9)/E Eb9 Dm1,9 Ab13 G13 Dm1,7 G7

mf

C Dm1,7 C/E Bb7 Am1,7 Abm1,7 Gm1,7 C9 Gm1,7 C9

D

FMA7 Fb6(9) Fm1,7/Bb Bb9 CMA7 Dm1,7 D#m1,7 Em1,7 F13

Emi7 A7(b9) Dmi7 Dmi7/G G7(b9) C Eb9(b5) Dmi7 Dmi7/G G13(b9)

E C6(9) Emi7 Ebmi7 Dmi7 G9 Dmi7 G7

C G+7 C6(9) A7(b9) A13(b9) Solo VOCAL

F Cmi Cb0(G) Bbmi6 A7(b5) AbMA7 G+7

Cmi Cmi/Bb Ami7 D9 Dmi7 Ab13 G13 mf Dmi7 G7

"THE MORE I SEE YOU"

. 4 .

PIANO

G

C F13 C6(9)/E Eb9 Dmi9 Ab13 G13 Dmi7 G7

mf

C Dmi7 C/E Bb7 Ami7 Abmi7 Gmi7 C9 Gmi7 C9

H

FMA7 F6(9) Fmi7/Bb Bb9 CMA7 Dmi7 D#mi7 Emi7 F13

Emi7 A7(b9) Dmi7 Dmi7/G7(b9) Cmi7 Cb0(G) Bmi6 Eb9 AbMA7 G+7

C9(MA7)