

# THE SHADOW OF YOUR SMILE

1st Eb ALTO SAXOPHONE

Music by JOHNNY MANDEL  
Arranged by DAVE WOLPE

(SLOWLY)

A LITTLE FASTER

A

B

C 3

D (SOLO)

*mf*

*p*

*mp*

From The 20th Century-Fox Motion Picture "THE SANDPIPER"

# THE SHADOW OF YOUR SMILE

1st Eb ALTO SAXOPHONE

Music by JOHNNY MANDEL  
Arranged by DAVE WOLPE

**(SLOWLY)**

# THE SHADOW OF YOUR SMILE

2nd Eb ALTO SAXOPHONE

Music by JOHNNY MANDEL  
Arranged by DAVE WOLPE

(SLOWLY)

A A LITTLE FASTER

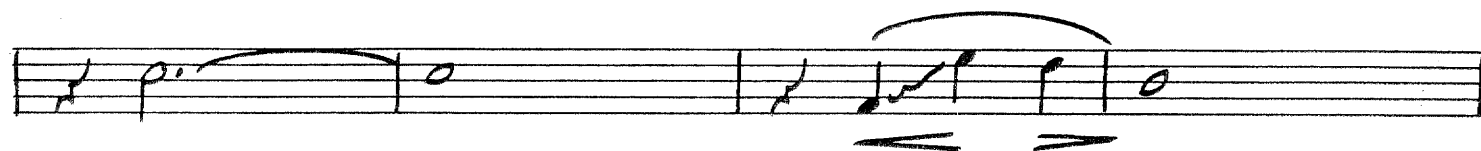

B

C

3

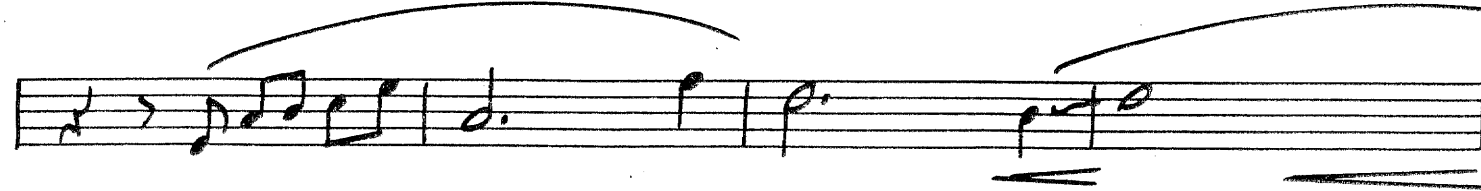
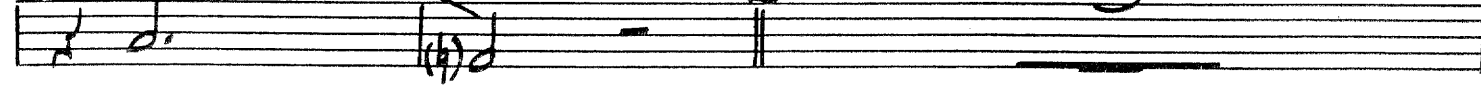

D

(SOLO)

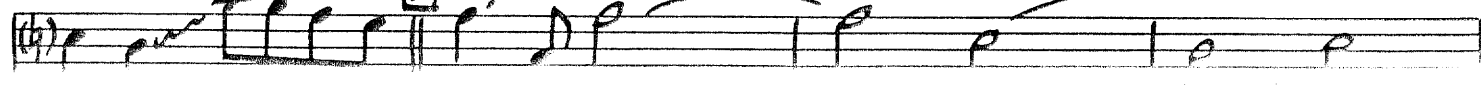

# THE SHADOW OF YOUR SMILE

1st Bb TENOR SAXOPHONE

Music by JOHNNY MANDEL  
Arranged by DAVE WOLPE

(SLOWLY)

A A LITTLE FASTER

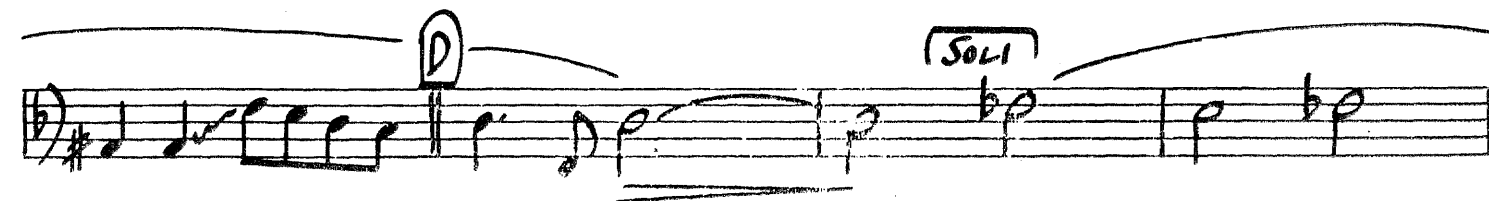
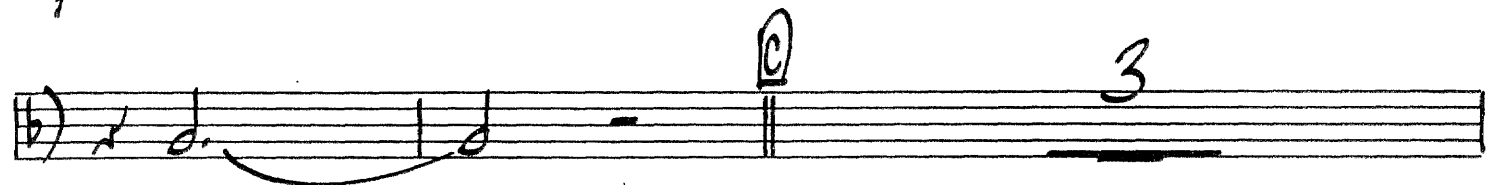
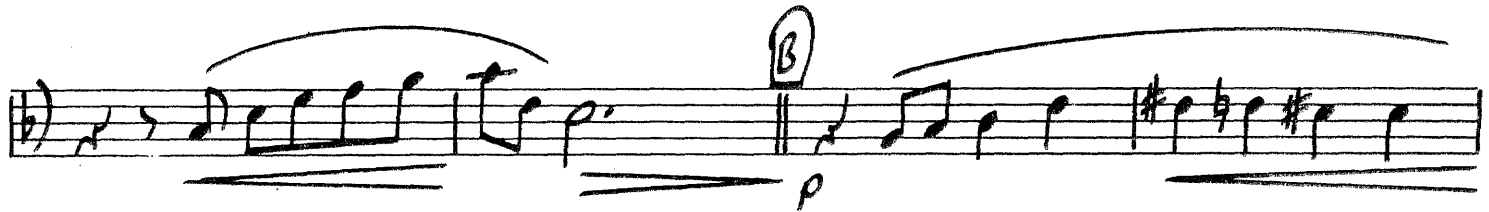

*SLOWER*

RIT. - - - -

*f* RIT. - - - -

# THE SHADOW OF YOUR SMILE

2nd Bb TENOR SAXOPHONE

Music by JOHNNY MANDEL  
Arranged by DAVE WOLPE

*(SLOWLY)*

**A** *A LITTLE FASTER*

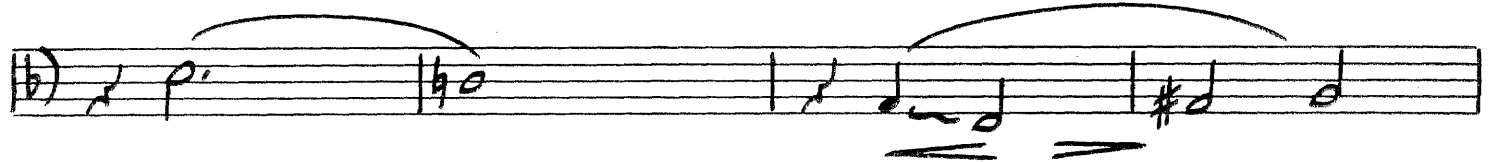
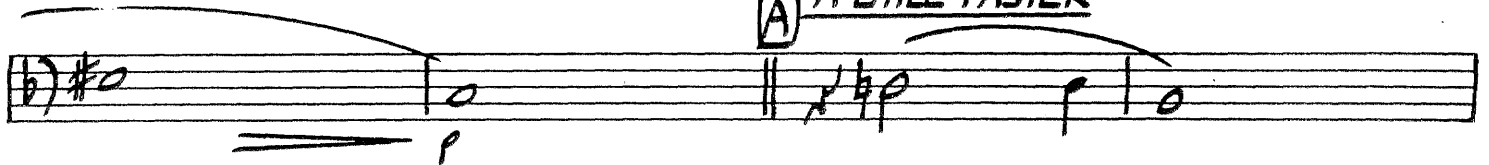

**B**

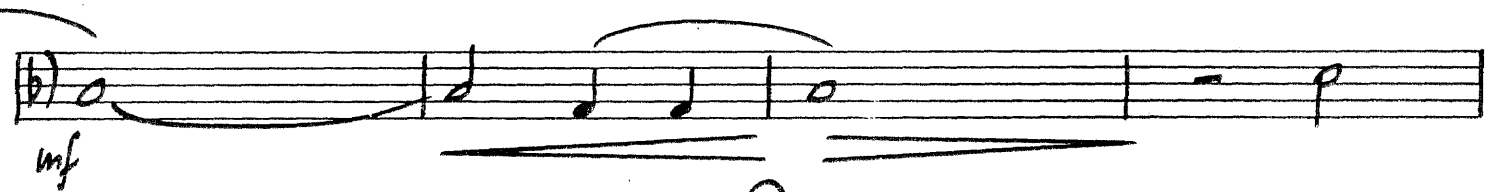
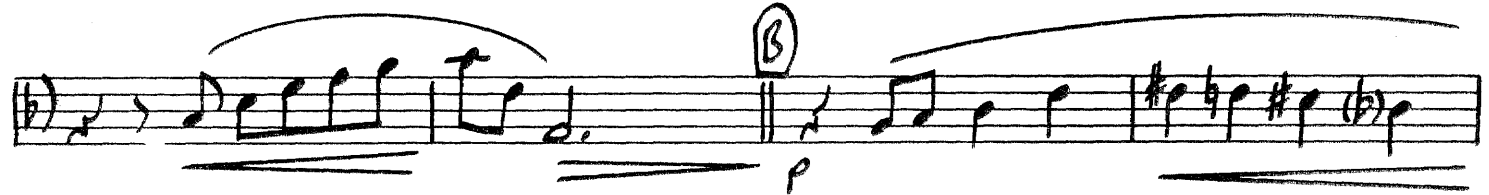

**C**

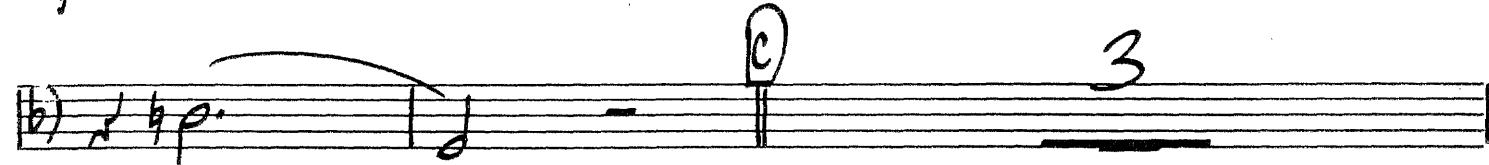

**D**

# THE SHADOW OF YOUR SMILE

E♭ BARITONE SAXOPHONE

Music by JOHNNY MANDEL  
Arranged by DAVE WOLPE

(SLOWLY)

**A** A LITTLE FASTER

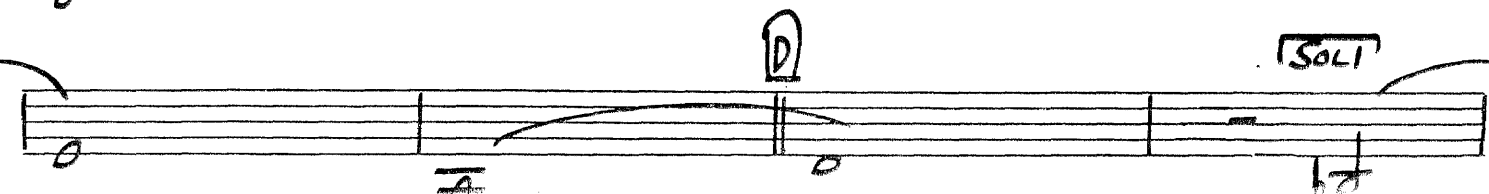
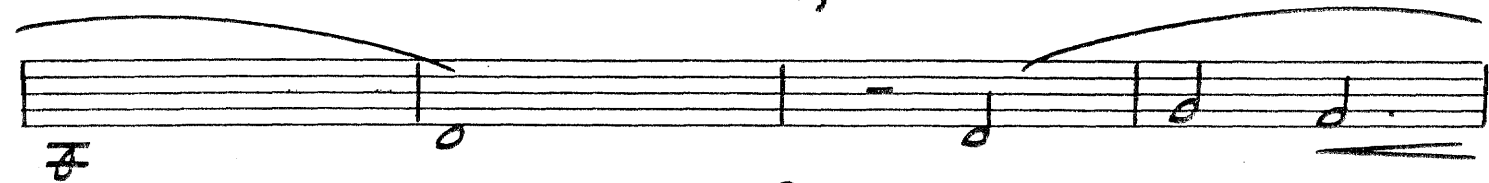
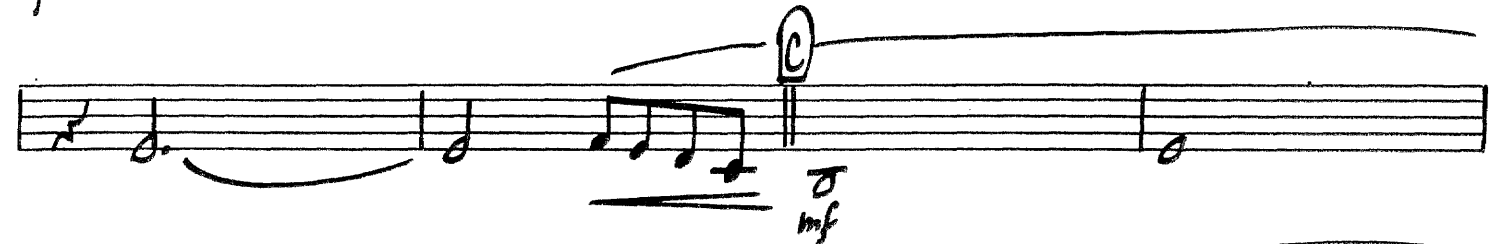
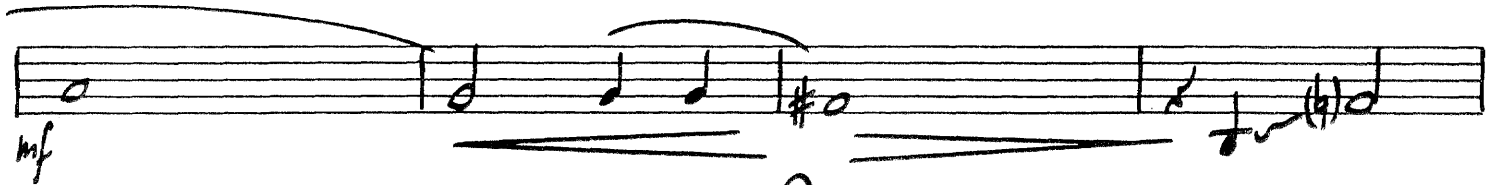

BARITONE

-2-

"SHADOW OF YOUR SMILE"

SLOWER

# THE SHADOW OF YOUR SMILE

1st Bb TRUMPET

Music by JOHNNY MANDEL  
Arranged by DAVE WOLPE

(SLOWLY)

(TO HARMON MUTE)

A A LITTLE FASTER 2

mp

B OPEN 2

(TO HARMON) 2

C mf

(OPEN) 2

D 6

1<sup>ST</sup> TRUMPET

"SHADOW OF YOUR SMILE"

SLOWER

# THE SHADOW OF YOUR SMILE

2nd Bb TRUMPET

Music by JOHNNY MANDEL  
Arranged by DAVE WOLPE

(SLOWLY)

(TO HARMON MUTE)

**f** **p**

**A** A LITTLE FASTER 2

**mp**

**B** (OPEN) 2

**(TO HARMON)** 2

**mf**

**C** **mf**

**(OPEN)** 2

**D** 6

2<sup>ND</sup> TRUMPET

"SHADOW OF YOUR SMILE"

# THE SHADOW OF YOUR SMILE

3rd Bb TRUMPET

Music by JOHNNY MANDEL  
Arranged by DAVE WOLPE

(SLOWLY)

(TO HARMON MUTE)

**A** A LITTLE FASTER 2

**B** (OPEN) 2

(TO HARMON)

**C**

(OPEN) 2

**D** 6

From The 20th Century-Fox Motion Picture "THE SANDPIPER"

# THE SHADOW OF YOUR SMILE

4th Bb TRUMPET

Music by JOHNNY MANDEL

Arranged by DAVE WOLPE

(SLOWLY)

(TO HARMON MUTE)

4<sup>TH</sup> TRUMPET

"SHADOW OF YOUR SMILE"

(E)

(F)

RIT. - - - -

SLOWER

# THE SHADOW OF YOUR SMILE

## 1st.(solo) Trombone

Music by JOHNNY MANDEL  
Arranged by DAVE WOLPE

(SLOWLY) 5 (SOLO)

A LITTLE FASTER

(AD LIB.)  $Dm^9$   $G+7(b9)$   $Cm^9$   $F13$

(NO SOLO)

(SOLO)

# THE SHADOW OF YOUR SMILE

2nd TROMBONE

Music by JOHNNY MANDEL  
Arranged by DAVE WOLPE

(SLOWLY)

2ND TROMBONE

"SHADOW OF YOUR SMILE"

From The 20th Century-Fox Motion Picture "THE SANDPIPER"

# THE SHADOW OF YOUR SMILE

## 3rd TROMBONE

Music by JOHNNY MANDEL  
Arranged by DAVE WOLPE

(SLOWLY)

3RD TROMBONE

-2-

"SHADOW OF YOUR SMILE"

SLOWER

# THE SHADOW OF YOUR SMILE

4th TROMBONE

Music by JOHNNY MANDEL  
Arranged by DAVE WOLPE

(SLOWLY)

A) A LITTLE FASTER 2

BASS TROMBONE

"SHADOW OF YOUR SMILE"

(E)

(F)

SLOWER

# THE SHADOW OF YOUR SMILE

GUITAR

Music by JOHNNY MANDEL  
Arranged by DAVE WOLPE

**(SLOWLY)**

*f*  $A\flat_m^9$   $D\flat^9$   $G_m^9$   $C^9$   $F_m^9$   $F_m$   $F_m/E\flat$   $D7(\#9)$   $G+7(b9)$

**A LITTLE FASTER**

$C_m(maj7)$   $C_m^6(9)$  **A**  $D_m^7$   $G13(b9)$   $G+7(b9)$

$C_m^7$   $F13$   $F_m^7$   $F_m^{11}$   $F_m^7$   $B\flat7(b5)$   $B\flat7$

$E\flat MA^7$   $A\flat(9)$  **B**  $D_m^7(b5)$   $G7(b5)$   $D_m^7$   $G+7$   $G7(b9)$

$C_m$   $C_m(maj7)$   $C_m$   $C_m/B\flat$   $E\flat MA/B\flat$   $E\flat/B\flat$   $A_m^7(b5)$   $D7(b9)$   $A\flat9$

$D_m^7/G$   $G+7(b9)$   $A\flat MA^7$   $G_m^7$   $F_m^7$   $E\flat MA^7$  **C**  $D_m^9$   $G+7(b9)$

*mf*

$C_m^9$   $F13$   $F_m^7$   $F_m^7/B\flat$   $B\flat/A\flat$

$G_m^7(b5)$   $C7(\#9)$   $C^9$   $C+7(b9)$   $C7(\#9)$  **D**  $F_m^7$   $A\flat_m^7$   $D\flat^9$

GUITAR

-2-

"SHADOW OF YOUR SMILE"

Staff 1: Chords:  $G_m^7$ ,  $D_b^9(b5)$ ,  $G_m^7/C$ ,  $C^7(b9 \text{ No } 5)$ ,  $F13$ ,  $C_b^9(b5)$ ,  $F_m^7/B_b$ ,  $G^+7(b9)$ ,  $G^7(b9)$

Staff 2: Chords:  $E$ ,  $D_m^{11}$ ,  $D_m^9(maj^7)$ ,  $D_m^7$ ,  $D_m^{11}$ ,  $G^+7(b9)$ ,  $G^+7(\#9)$

Includes a measure with a '2' and a triplet of notes.

Staff 3: Chords:  $C_m^9$ ,  $F13(b5)$ ,  $F_m^7$ ,  $B_b^7(b5)$ ,  $B_b/A_b$

Staff 4: Chords:  $G_m^7(b5)$ ,  $C^7(\#9)$ ,  $C^9$ ,  $C^+7(b9)$ ,  $C^7(b9)$ ,  $E$ ,  $F_m^7$ ,  $A_b^7$ ,  $D_b^9$

Staff 5: Chords:  $G_m^7$ ,  $D_b^9(b5)$ ,  $G_m^7/C$ ,  $C^7(b9 \text{ No } 5)$ ,  $F13$ ,  $C_b^9(b5)$ ,  $F_m^7/B_b$ ,  $G^+7(b9)$ ,  $G^7(b9)$

Staff 6: Chords:  $C_m$ ,  $A_b^9$ ,  $D_b^9$ ,  $G_m^9$ ,  $C^9$ ,  $F_m^9$ ,  $F_m/E_b$ ,  $D^7(\#9 \text{ No } 5)$ ,  $G^+7$ ,  $C_m^9(maj^7)$

Includes dynamics:  $f$ ,  $f$ , and  $RIT.$  markings.

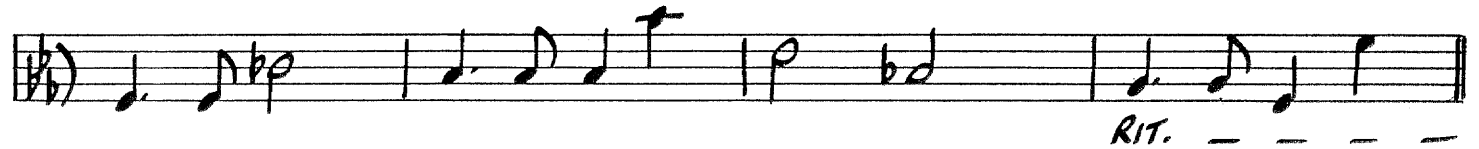
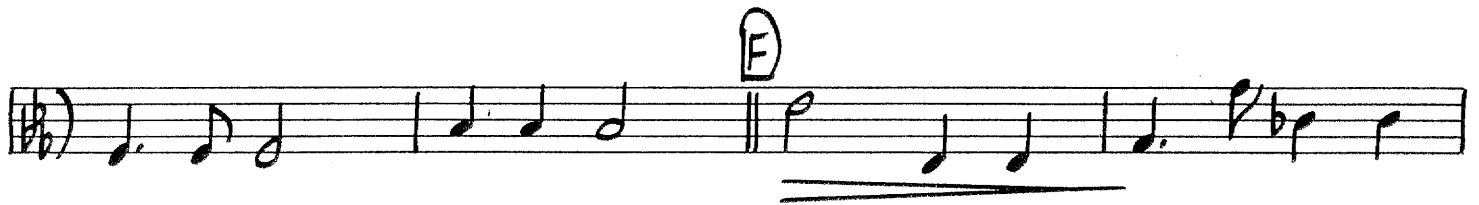
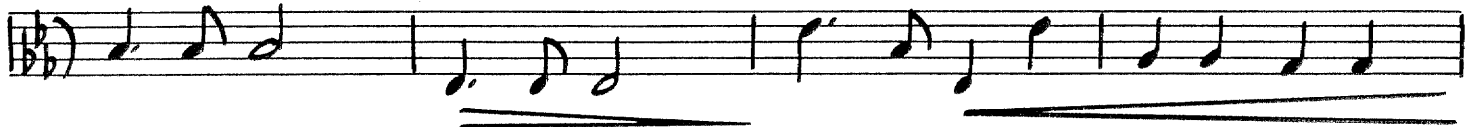

SLOWER

From The 20th Century-Fox Motion Picture "THE SANDPIPER"

# THE SHADOW OF YOUR SMILE

## DRUMS

Music by JOHNNY MANDEL  
Arranged by DAVE WOLPE

(SLOWLY)

*p*

**A** A LITTLE FASTER  
(TIME-STRAIGHT 8THS)

*p*

4

8

**B**

**C**

*mf*

4

**D**

DRUMS

"SHADOW OF YOUR SMILE"

4

4

SLOWER

Chords: Cm Cm(maj7) Cm Cm/Bb EbMA/Bb Eb/Bb Am7(b5) D7(b9) Ab9

Chords: Dm7/G G7(b9) AbMA Gm7 Fm7 EbMA C Dm9 G+7(b9)

mf

Chords: Cm9 F13 Fm7 Fm7/Bb Bb/Ab

Chords: Gm7(b5) C7(#9) C9 C+7(b9) C7(b9) D Fm7 Abm7 Db9

Chords: Gm7 Db9(b5) Gm7/C C7(b9) F13 Cb9(b5) Fm7/Bb G+7(b9) G7(b9)

