

A Tribute To Zoot Simms

# ZOOT

[ Arranged for the Stan Kenton Orchestra by Bill Holman ]

Transcribed by  
PAUL VAN ADAM

Written & Arranged by  
BILL HOLMAN

Alto Sax 1

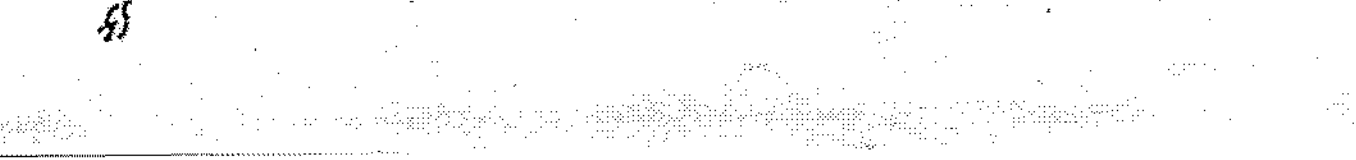
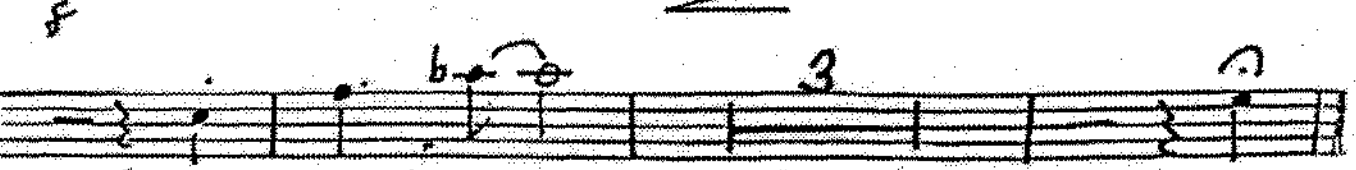
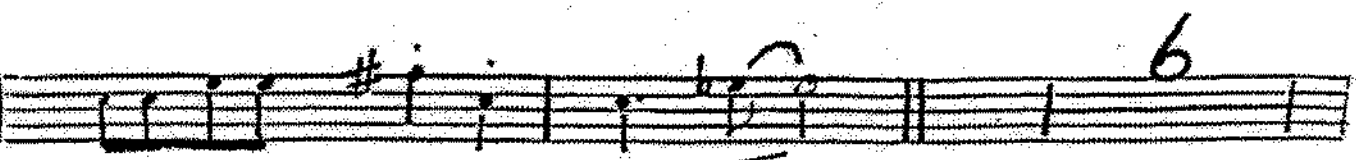
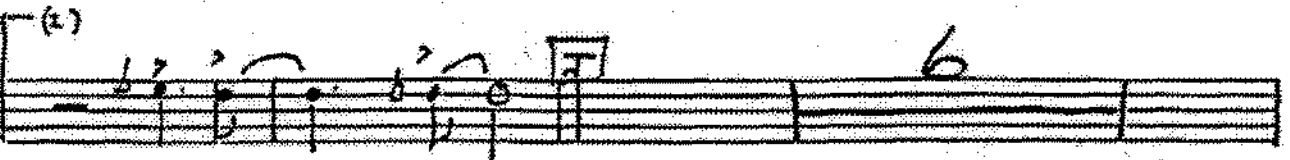
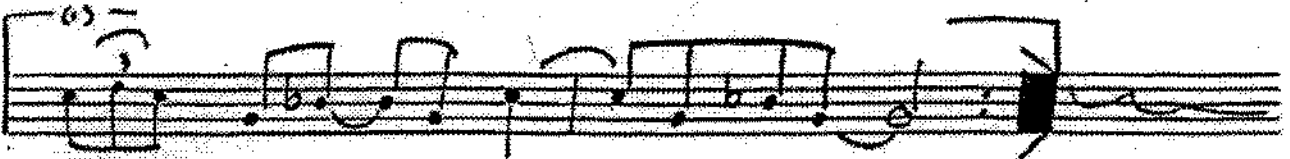
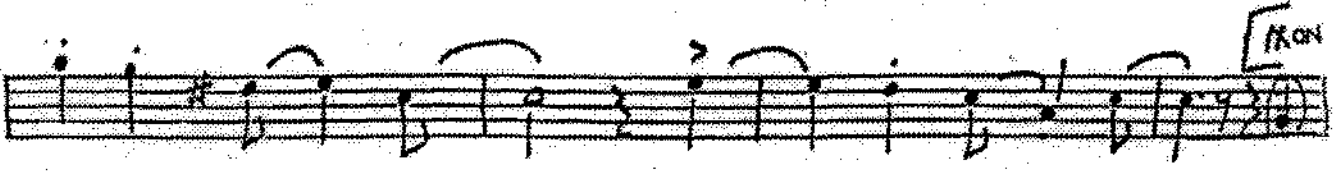
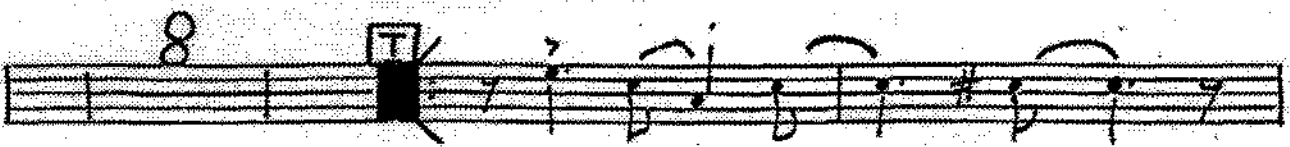
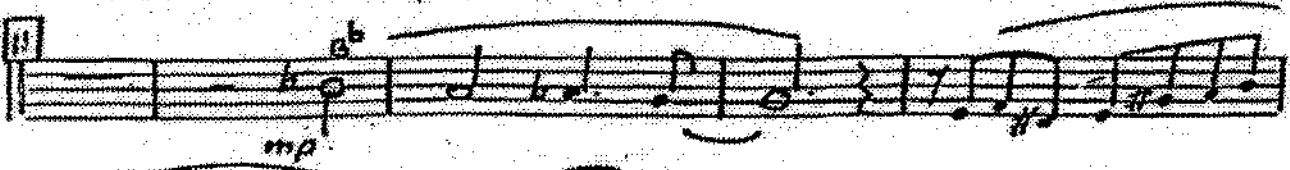
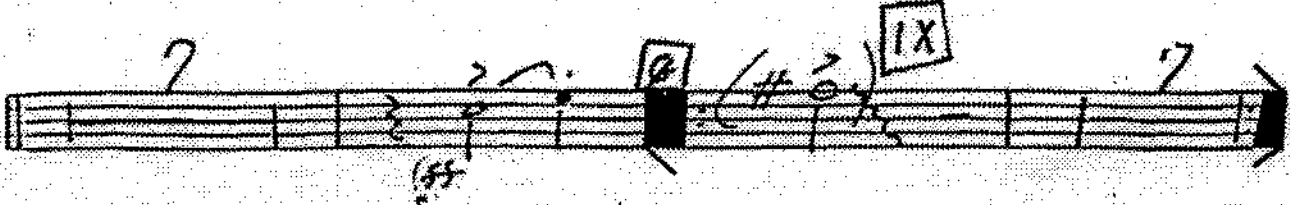
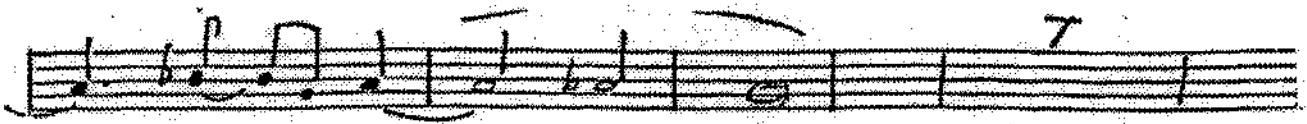

# 2007

[ Arranged for the Stan Kenton Orchestra by Bill Holman ]

Transcribed by  
PAUL VAN ADAM

Written & Arranged by  
BILL HOLMAN

## Alto Sax 2

A Tribute To Zoot Simms

# ZOOT

[ Arranged for the Stan Kenton Orchestra by Bill Holman ]

Transcribed by  
PAUL VAN ADAM

Written & Arranged by  
BILL HOLMAN

## TENOR SAXOPHONE SOLO

Tenor Sax 1

Gm7 D9 Gm7 C9 F C9 F Gm7 C#

1. F D+9 Gm7 C+9 2. F Cm7 Fm9 D BbM7

Am7 D9 Gm7 C9 F Gm7 A9 Dm

G9 Gm7 C9 F Gm7 D9 Gm7 C9

F C9 F D9 Gm7 C9 F

E F Gm7 D9 Gm7 C9 F C9 F

Gm7 C# 1. F D+9 Gm7 C+9 2. F C#9 Cm7 F#

E BbM7 Am7 D9 Gm7 C9 F6 Fm7 Gm7 A9

Dm6 G9 Gm7 C9 F Gm7 D+9

Gm7 C9- F C9 F Eb9 D9 Gm7 C9-

F G F Gm7 D9- Gm7 C9 F C9-

(Drums) 4 H Bb Am7 D+9- Gm7 C9(13) F.

Em7 A9- Dm6 G9 Gm7 C9 F

Gm7 D9- Gm7 C9 F F#9 (Drums) 4

I (Ensemble) 8 J (Play Around Melody)

(As Is)

Break 2 3 F Maj. 9

A Tribute To Zoot Simms

# ZOOT

[ Arranged for the Stan Kenton Orchestra by Bill Holman ]

Transcribed by  
PAUL VAN ADAM

Written & Arranged by  
BILL HOLMAN

Tenor Sax 2

A Tribute To Zoot Simms

# ZOOT

[ Arranged for the Stan Kenton Orchestra by Bill Holman ]

Transcribed by  
PAUL VAN ADAM

Written & Arranged by  
BILL HOLMAN

## Baritone Sax

A Tribute To Zoot Simms

# ZOOT

[ Arranged for the Stan Kenton Orchestra by Bill Holman ]

Transcribed by  
PAUL VAN ADAM

Written & Arranged by  
BILL HOLMAN

## Trombone 1

Other markings include box letters 'A', 'B', 'C', 'D', and 'E' placed above the staves, and various slurs and accents throughout the piece.

- Staff 10:** Continues the melodic line with various note values and slurs.

A Tribute To Zoot Simms

# ZOOT

[ Arranged for the Stan Kenton Orchestra by Bill Holman ]

Transcribed by  
PAUL VAN ADAM

Written & Arranged by  
BILL HOLMAN

## Trombone 2

- Staff 2: A circled '(1)' above a note, indicating a first ending.
- Staff 9: A circled '(1)' above a note, indicating a first ending.

A Tribute To Zoot Simms

# ZOOT

[ Arranged for the Stan Kenton Orchestra by Bill Holman ]

Transcribed by  
PAUL VAN ADAM

Written & Arranged by  
BILL HOLMAN

## Trombone 3

A Tribute To Zoot Simms

# ZOOT

[ Arranged for the Stan Kenton Orchestra by Bill Holman ]

Transcribed by  
PAUL VAN ADAM

Written & Arranged by  
BILL HOLMAN

## Bass Trombone

A Tribute To Zoot Simms

# ZOOT

[ Arranged for the Stan Kenton Orchestra by Bill Holman ]

Transcribed by  
PAUL VAN ADAM

Written & Arranged by  
BILL HOLMAN

## Trumpet 1

Handwritten symbol resembling a stylized 'H' or '4' inside a circle.

A Tribute To Zoot Simms

# ZOOT

[ Arranged for the Stan Kenton Orchestra by Bill Holman ]

Transcribed by  
PAUL VAN ADAM

Written & Arranged by  
BILL HOLMAN

## Trumpet 2

A Tribute To Zoot Simms

# ZOOT

[ Arranged for the Stan Kenton Orchestra by Bill Holman ]

Transcribed by  
PAUL VAN ADAM

Written & Arranged by  
BILL HOLMAN

## Trumpet 3

A Tribute To Zoot Sims

# ZOOT

[ Arranged for the Stan Kenton Orchestra by Bill Holman ]

Transcribed by  
PAUL VAN ADAM

Written & Arranged by  
BILL HOLMAN

## Trumpet 4

Additional markings include dynamic instructions: "p" (piano) and "cresc" (crescendo) on the fourth staff, and "mf" (mezzo-forte) at the beginning of the eighth staff. There are also first and second endings marked with "(1)" and "(2)".

TO COP

A Tribute To Zoot Simms

# ZOOT

[ Arranged for the Stan Kenton Orchestra by Bill Holman ]

Transcribed by  
PAUL VAN ADAM

Written & Arranged by  
BILL HOLMAN

Piano / Guitar

(1)

E<sup>b</sup> B<sup>b9</sup> F<sup>b</sup> F<sub>m</sub><sup>7</sup> B<sup>b11</sup> | E<sup>b</sup> C<sup>9</sup>- F<sub>m</sub><sup>7</sup> B<sup>b9</sup>

(2)

E<sup>b</sup> B<sub>m</sub><sup>7</sup> E<sup>b9</sup>- [D] A<sub>M</sub><sup>b</sup> G<sub>m</sub><sup>7</sup> C<sup>9</sup>- F<sub>m</sub><sup>7</sup> B<sup>b9</sup>-

E<sup>b</sup> F<sub>m</sub><sup>7</sup> G<sup>9</sup>- C<sub>m</sub> F<sup>9</sup> F<sub>m</sub><sup>7</sup> B<sup>b9</sup> E<sup>b</sup>

F<sub>m</sub><sup>7</sup> C<sup>9</sup>- F<sub>m</sub><sup>7</sup> B<sup>b9</sup> E<sup>b</sup> B<sup>b9</sup> F<sup>b</sup> C<sup>9</sup>-

F<sub>m</sub><sup>7</sup> B<sup>b9</sup> E<sup>b</sup> [E] E<sup>b</sup> F<sub>m</sub><sup>7</sup> C<sup>9</sup>- F<sub>m</sub><sup>7</sup> B<sup>b</sup>-

(1)

E<sup>b</sup> B<sup>b9</sup> E<sup>b</sup> F<sub>m</sub><sup>7</sup> B<sup>b11</sup> | E<sup>b</sup> C<sup>9</sup>- F<sub>m</sub><sup>7</sup> B<sup>b9</sup>

(2)

E<sup>b</sup> B<sub>M</sub><sup>9</sup> B<sub>m</sub><sup>9</sup> E<sup>b13</sup> A<sub>M</sub><sup>b7</sup> G<sub>m</sub><sup>7</sup> C<sup>9</sup>- F<sub>m</sub><sup>7</sup> B<sup>b9</sup>-

E<sup>b6</sup> E<sub>M</sub><sup>7</sup> F<sub>m</sub><sup>7</sup> G<sup>9</sup>- C<sub>m</sub><sup>6</sup> F<sup>9</sup> F<sub>m</sub><sup>7</sup> B<sup>b9</sup> E<sup>b</sup>

F<sub>m</sub><sup>7</sup> C<sup>9</sup>- F<sub>m</sub><sup>7</sup> B<sup>b9</sup>- E<sup>b</sup> B<sup>b9</sup> E<sup>b</sup> D<sup>b9</sup> C<sup>9</sup>-

F<sub>m</sub><sup>7</sup> B<sup>b9</sup> D<sup>b9</sup> B<sup>b9</sup> [G] E<sup>b</sup> F<sub>m</sub><sup>7</sup> C<sup>9</sup>- F<sub>m</sub><sup>7</sup> B<sup>b9</sup>

$E^b$   $B^b_9-$  4  $A^b$   $G_m^7$   $C_9-$   $F_m^7$   $B^b_{13}$

$E^b$   $D_m^7$   $G_9-$   $C_m^6$   $F_9$   $F_m^7$   $B^b_9$   $E^b$

$F_m^7$   $C_9-$   $F_m^7$   $B^b_9$   $E^b$   $E_9$  4  $F_m^7$   $C_m^7$

$F_m^7$   $C_9-$   $G_m^7$   $F_m^7$   $B^b_9$   $E^b^{(9)}$   $B^b_9$   $F^b_6$   $F_m^7$   $B^b_9-$

$E^b$   $C_9-$   $F_m^7$   $B^b_9-$   $E^b$   $F_m^7$   $B^b_9$   $B_m^7$   $A_9$

$A^b$   $G_m^7$   $C_9-$   $F_m^7$   $B^b_9-$   $E^b$   $F_m^7$   $G_9-$   $C_m$

$F_9$   $F_m^7$   $B^b_9-$   $E^b$   $F_m^7$   $C_9-$   $F_m^7$   $B^b_9$   $E^b$   $B^b_9$

$E^b$   $C_9-$   $F_m^7$   $B^b_9$   $B_m^7$   $E^b_9$  3

**C** E<sup>b</sup> F<sub>m</sub><sup>7</sup> C<sup>9</sup>- F<sub>m</sub><sup>7</sup> B<sup>b</sup>9- E<sup>b</sup> B<sup>b</sup>9 E<sup>b</sup>

F<sub>m</sub><sup>7</sup> B<sup>b</sup> E<sup>b</sup> C<sup>9</sup>- F<sub>m</sub><sup>7</sup> B<sup>b</sup>9- E<sup>b</sup> (C<sup>2</sup>) (C1X) (B<sub>m</sub><sup>9</sup>)

B<sup>b</sup>7 E<sup>b</sup>9- A<sup>b</sup>M<sup>7</sup> G<sub>m</sub><sup>7</sup> C<sup>9</sup>- F<sub>m</sub><sup>7</sup> B<sup>b</sup>9- E<sup>b</sup>

F<sub>m</sub><sup>7</sup> G<sup>9</sup>- C<sub>m</sub> F<sup>9</sup> F<sub>m</sub><sup>7</sup> B<sup>b</sup>9 E<sup>b</sup>

F<sub>m</sub><sup>7</sup> C<sup>9</sup>- F<sub>m</sub><sup>7</sup> B<sup>b</sup>9 E<sup>b</sup> B<sup>b</sup>9 E<sup>b</sup> C<sup>9</sup>-

F<sub>m</sub><sup>7</sup> B<sup>b</sup>9- E<sup>b</sup> **E** REPEAT **C** + **D** - 28 BARS

E<sup>b</sup> < D<sup>b</sup>9- C<sup>9</sup>- F<sub>m</sub><sup>7</sup> B<sup>b</sup>9 D<sup>b</sup>9 B<sup>b</sup>9

**B** E<sup>b</sup>6 F<sub>m</sub><sup>7</sup> C<sup>9</sup>- F<sub>m</sub><sup>7</sup> B<sup>b</sup>9 E<sup>b</sup> B<sup>b</sup>9- 4

**H** A<sup>b</sup> G<sub>m</sub><sup>7</sup> C<sup>9</sup> F<sub>m</sub><sup>7</sup> B<sup>b</sup>9- E<sup>b</sup> D<sub>m</sub><sup>7</sup> G<sup>9</sup>

C<sub>m</sub><sup>6</sup> F<sup>9</sup> F<sub>m</sub><sup>7</sup> B<sup>b</sup>9 E<sup>b</sup> F<sub>m</sub><sup>7</sup> C<sup>9</sup>- F<sub>m</sub><sup>7</sup> B<sup>b</sup>9

A Tribute To Zoot Simms

# ZOOT

[ Arranged for the Stan Kenton Orchestra by Bill Holman ]

Transcribed by  
PAUL VAN ADAM

Written & Arranged by  
BILL HOLMAN

## Drums

**TENOR 4**

**TENOR**

**BREAK**

**PLAY 16 (TENOR)**

**PLAY 16 (TENOR)**

**PLAY 16 (TENOR)**

**F**  
 PLAY 4 (TENOR)

**G**  
 TENOR  
 SOLO

**A**  
 PLAY 8 (TENOR)  
 Tenor

SOLO  
 ff

(1)

(2)

**I**  
 PLAY 8 (TENOR) || PLAY 6 (TENOR)

BREAK 3  
 TENOR  
 ff